Gc
977.401
B27F
1917

GEN

ALLEN COUNTY PUBLIC LIBRARY

3 1833 02413 3149

Gc 977.401 B27F 1917
BARRY COUNTY, MICHIGAN,
RURAL DIRECTORY

Digitized by the Internet Archive
in 2013

http://archive.org/details/barrycountymichi00unse

THE FARM JOURNAL ILLUSTRATED

RURAL DIRECTORY

OF

BARRY COUNTY

MICHIGAN

(With a Complete Road Map of the County)

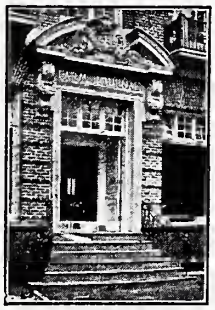

COPYRIGHT, 1917
BY WILMER ATKINSON COMPANY

PUBLISHED BY
WILMER ATKINSON COMPANY
PHILADELPHIA
1917

One of Our Foundation Cows

29.3 Pounds Butter in 7 Days
501.7 Pounds Milk.. in 7 Days
82.4 Pounds Milk.. in 1 Day
Average per cent. of Fat 4.67

Violaca 2nd's Mercedes 2nd 132617

When you buy that bull or those females for foundation stock don't be satisfied with merely registered animals. Look farther than that. Come to

EVERGREEN RIDGE FARM
where HOLSTEINS are
"BRED FOR BUSINESS"

Our herd contains the blood of King Segis, King of the Black and Whites, Hengerveld De Kol, Colantha Johanna Lad, Sir Veeman Hengerveld, Northern, Fobes, De Kol and other noted animals. Inspection invited. Prices reasonable.

HAROLD H. BARNUM WOODLAND MICH.

Largest Store in Barry County

¶ If the following standard lines of merchandise were not the best, they would not be found in our store.

"Munsing" Underwear—"Wonderhose"—"Nemo" and "Gossard" Corsets—"Jamestown" Dress Goods—"Sunshine" Suits and Coats — Men's "Adler" Suits and Overcoats $15.00.

¶ Rest Room and Dining Room with free service.

"HASTINGS'" Double Store

A. K. FRANDSEN, Proprietor

Allen County Public Library
900 Webster Street
PO Box 2270
Fort Wayne, IN 46801-2270

THE FARM JOURNAL ILLUSTRATED

RURAL DIRECTORY

OF

BARRY COUNTY

1917 MICHIGAN 1922

BARRY [illegible] HASTINGS, MICHIGAN

WILMER ATKINSON COMPANY
[illegible] OF THE FARM JOURNAL
[illegible]ON SQUARE PHILADELPHIA

Do your Banking with the

Hastings National Bank

Member of Federal Reserve System

Capital - - - - - - - - - $50,000.00
Surplus and Profits - - - $75,000.00

This bank is always abreast of the times and furnishes its patrons modern service in every department

3% COMPOUND INTEREST PAID ON SAVINGS DEPOSITS

Clement Smith, *Pres.* H. G. Hayes, *Cashier*
J. F. Goodyear, *Vice-Pres.* W. N. Chidester, *Ass't Cashier*

ONLY NATIONAL BANK IN BARRY COUNTY

HASTINGS -:- MICHIGAN

A L W A Y S

THE BEST FOR THE MONEY

In Clothing or Furnishings

G. F. CHIDESTER

Leading Clothier Hastings, Mich.

Farmers and Merchants Bank

NASHVILLE, MICHIGAN

C. L. GLASGOW, Pres. W. H. KLEINHANS, Vice-Pres.
C. A. HOUGH, Cashier C. H. TUTTLE, Asst. Cashier

Capital and Surplus, $60,000.00

INCORPORATED AS A STATE BANK THE 11th DAY OF MAY, 1889

With age we have not only gained experience but also

Strength and Stability

and are better prepared than ever to take charge of any business intrusted to us.

On broad lines, yet strictly in keeping with sound and conservative banking principles, our strenuous purpose supported by perseverance, has earned us the title of

"The Bank that Does Things"

4% Interest paid on Savings Deposits compounded quarterly

NASHVILLE'S GREATEST STORE

Shelf and Heavy Hardware
Stoves, Paints
Oils, Glass and Tinware
Hay, Tools and Rope, Wind Mills
Gasoline Engines
Cream Separators
Pumps and Piping

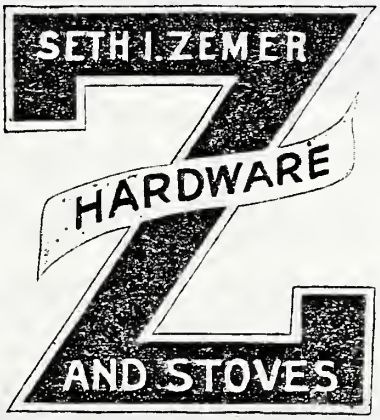

I have the best equipped tinshop in the county. Eave-trough Spouting, Plumbing, etc. I make a specialty of Hot Air, Steam and Hot Water Heating Plants

LET ME FIGURE WITH YOU

NASHVILLE - - - - - - MICHIGAN

Kalamazoo Silos

Make new friends every day. Twenty years' experience behind every one insures the best design, workmanship and material producable. No guess work when you buy a Kalamazoo—freight paid to your station—GUARANTEED.

Glazed Tile Silo The double wall vitrified tile block, glazed both sides, is far superior to the common tile or cement block. Moisture fully retained, with frost barred out, means perfect silage with minimum loss. Ample reinforcement and anchorage.

Wood Stave Silo Your choice of four most lasting woods. The Kalamazoo is the only factory where this outfit is manufactured complete from the raw material to the finished product.

Tell us the size and kind of silo you want and we'll save you money by our co-operative sales plan.

Ask for Silo Or Cutter Booklet.

Kalamazoo Tank & Silo Co.
KALAMAZOO, MICH.

Let Us Prove the Kalamazoo Quality.

Profit, with Safety

What do you do with your surplus cash?

Are you getting any of the large profits that are being paid by big business?

We always have some good new propositions—the only kind of proposition in which everyone has a good chance to win—to offer you.

When we offer a proposition to you it means that it is one which is clean and that we can recommend conscientiously.

DEUEL & SAWALL, Inc.

405-6-7 MURRAY BUILDING

GRAND RAPIDS :: MICHIGAN

Light Your Home by Electricity

Install a Resident Lighting Plant and reduce the chances of fire, and flood your home with plenty of light by simply turning a button.

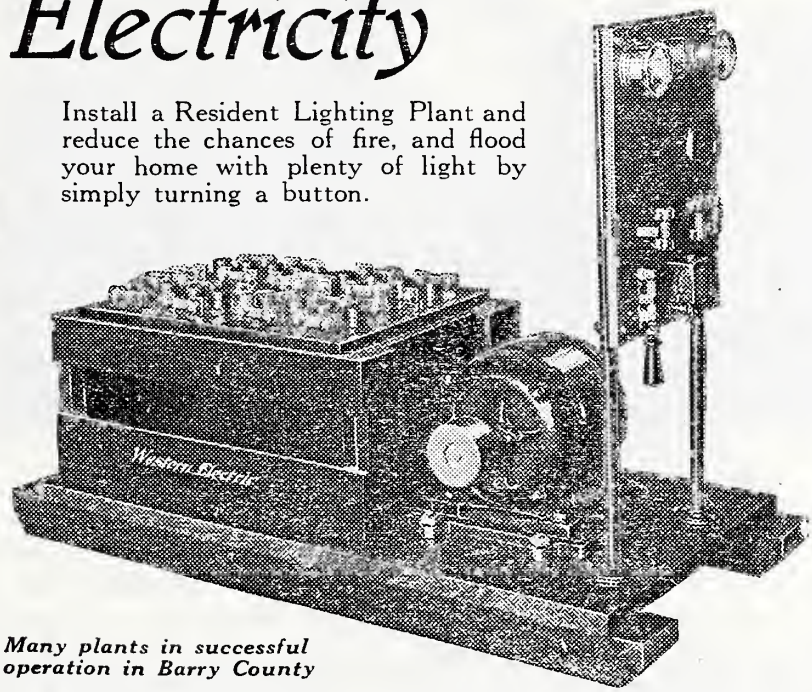

Many plants in successful operation in Barry County

You will be surprised at the low cost of maintaining a plant of this kind.

With your house and barn installed with a plant of this kind you will have the same conveniences as your city neighbor.

We have experienced electricians who will be more than glad to give you estimates on what it will cost to completely install this plant in your home and barn.

Miller and Harris Furniture Co.

Complete House Furnishers

Electrical Goods of all Kinds

— Stores in —

HASTINGS BELDING GREENVILLE WOODLAND

The Laughray Enamel Silos

Taken from photograph

Laughray Enamel Silo has stood the severest tests. No experiment.

Reasons for You Buying a Laughray Silo

I. Perfect Preserver of ensilage —Perfect.
II. Will not blow down.
III. Lasts as long as your farm.
IV. No iron bands to get loose.
V. No painting or re-cementing.
VI. Will not decay.
VII. Rats cannot eat into it. *
VIII. Fire-proof.
IX. First cost is last cost.
X. Cheaper than wood or iron-bound silos, which have to be replaced in a few years. Why take a chance?

J. T. Malloy, of Richmond, Michigan, says "I have had more compliments on my Laughray Silo than on anything on my farm. No man can make a mistake in buying a Laughray Silo."

Mr. Frank May, of Sparta, Michigan, R. F. D., says that "he has the best silo in the country—a neighbor's silo freezes but his has not frozen this winter."

Why a Silo?

Ensilage can be put up cheaper.
You save more than twice as much of your crop.
You get much more milk and fat.
Your fertilizer is worth much money and it adds value to your land.

* *You cannot get back lost profits— but it is your fault if you lose more*

LAUGHRAY SILO CO., No. III

SPARTA :: MICHIGAN

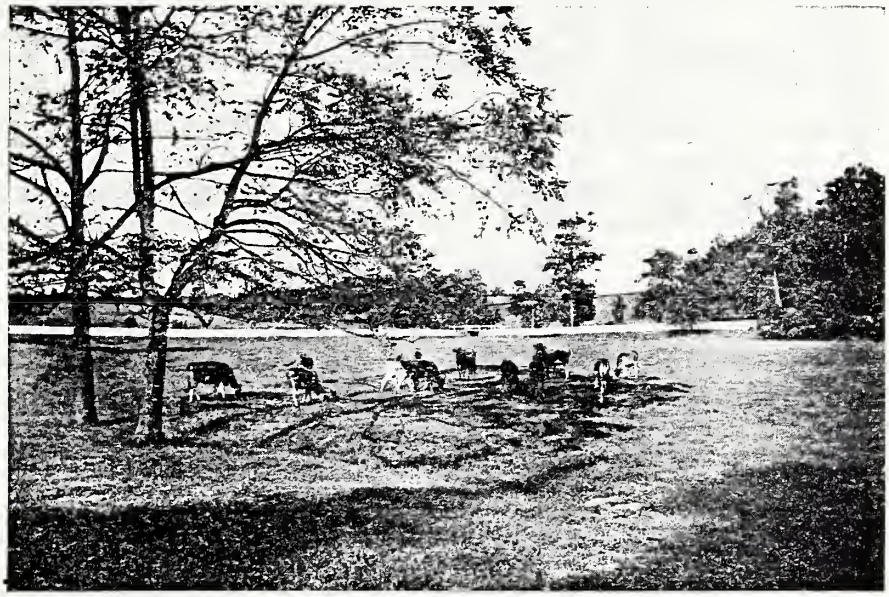

Peaceful, Prosperous and Profitable.

BARRY COUNTY

SOME FACTS AND FIGURES

BARRY COUNTY, with a total of 3,428 farms in an area of 556 square miles, is distinctly a farm county. More than 94 per cent. of the entire area of the county is in its farms, and more than 74 per cent. is under cultivation. The farms are, as a rule, of more than average size, about 3 per cent. being under ten acres. They are almost, without exception, profitable and correspondingly valuable. The farmers, as a class, are the most prosperous folks in the county. In view of the number of farms, that is in itself a statement of the wealth of this section.

The farm population of Barry County is almost exclusively native-born white.

It is interesting to note the number of farms in the county operated by their owners. Of this class there are 2,743, or 80 per cent. One thousand four hundred and sixty-four, or 53 per cent. of them are reported free of mortgage debt. This is an exceptionally large percentage. Of the balance, the remarkably low mortgage indebtedness of only 32 per cent. of the entire valuation is carried. Even in the absence

Crystal Creamery Company

BARRY COUNTY'S LARGEST CASH BUYERS OF

Whole Milk, Sweet Cream Sour Cream

WHOLESALERS & RETAILERS OF

Pure Pasteurized Butter, Full Cream Cheese, Cottage Cheese

OUR MOTTO: A SQUARE DEAL TO ALL

HASTINGS MICHIGAN

SATISFACTION ASSURED

AT

Weickgenant & Riede's Big Department Store

The Right Kind of Merchandise at the Right Prices

R. H. LOPPENTHIEN, Proprietor

HASTINGS - - - - - - - MICHIGAN

of other statistical figures, these mortgage statements alone would indicate exceptional prosperity among Barry County farmers.

The largest single crop, and the one produced most generally throughout the entire county, is corn, of which 1,546,680 bushels were produced in 1910, a notably bad crop year, but the latest for which authoritative figures are available. Following closely on this for quantity is oats, with a total of 696,525 bushels; wheat comes next, with 516,369 bushels and potatoes fourth, with 461,138 bushels. The combined total value of these crops was in excess of two and one-half million dollars.

Everywhere is an atmosphere of hard work. Everyone takes work seriously and as a matter of course. There is no false pride about it, and no failure to realize its importance and its necessity. Rich farmers' wives and sons and daughters take pride in their fine butter, their eggs, their vegetables, their chickens and their stock. The relations between the people of the farms and the people of the county seat are most cordial. The farmers deposit their savings in the local banks, and deal in the local stores.

This directory is published in the belief that it will serve to acquaint the residents of one end of the county with those of the other. We believe it to be accurate. We realize, however, that even in the most carefully compiled and printed books certain errors are bound to appear, and we apologize in advance for any such that may be found by our subscribers.

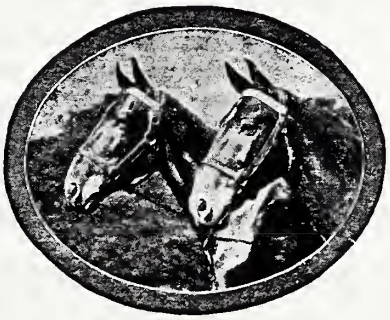

BARRY COUNTY OFFICIALS

Sheriff—Cornelius Manni.

County Clerk—Chas. F. Grozinger.

Treasurer—Alford M. Nevins.

Register of Deeds—Ed. Parker.

Circuit Judge—Clement Smith.

Judge of Probate—Geo. R. Hyde.

Prosecuting Attorney—Thomas Sullivan.

The Farmers' Wooden Stave Silo is as solid as the Rock of Gibraltar. It can't cave in. It can't blow down. As a structure it is just as staple and permanent as cement or tile and it don't cost nearly as much. And—you can buy the Farmers' Silo on time.

Lillie Brands Fertilizer

for Best Results

Write for Booklet and Prices

COLON C. LILLIE

State Agent for

The Farmers' Silo
Lillie Brands Fertilizer

Manufactured by
The Farmers Fertilizer Co.
COLUMBUS, OHIO

COOPERSVILLE, MICH.

Why not make a Profit by Saving!

We can save you money; our prices are the lowest and our goods the very best obtainable.

All goods are guaranteed to be as represented, if not, they may be returned.

We can show you at all times a good, clean, fresh stock of General Merchandise, such as

Dry Goods, Hosiery, Overalls, Shoes, Rubber Foot Wear and Groceries

F. H. WILKINSON

PRAIRIEVILLE

SPRAYING FORMULAS

FUNGICIDES.—Bordeaux mixture is made by taking three pounds of sulphate of copper, four pounds of quicklime, fifty gallons of water. To dissolve the copper sulphate, put it into a coarse cloth bag and suspend the bag in a receptacle partly filled with water. Next, slake the lime in a tub, and strain the milk of lime thus obtained into another receptacle. Now get some one to help you, and with buckets, *simultaneously* pour the two liquids into the spraying barrel or tank. Lastly, add sufficient water to make fifty gallons. It is safe to use this full-strength Bordeaux on almost all foliage—except, perhaps, on extra tender things, such as watermelon vines, peach trees, etc. For these it is wiser to use a half-strength mixture.

Formalin.—This is also called formaldehyde, and may be purchased at drug stores. Its principal use is to treat seed potatoes to prevent "scab." Soak the whole seed for two hours in a mixture of one-half pint formalin and fifteen gallons of cold water; dry the seed, cut, and plant in ground that has not recently grown potatoes.

Bordeaux Combined with Insect Poison.—By adding one-quarter pound of Paris green to each fifty gallons of Bordeaux, the mixture becomes a combined fungicide and insecticide. Or, instead of Paris green, add about two pounds of arsenate of lead. The advantages of arsenate of lead over Paris green are, first, it is not apt to burn foliage even if used in rather excessive quantities; and, second, it "sticks" to the foliage, etc., better and longer.

INSECTICIDES.—Arsenate of Lead.—This is the best insecticide for chewing insects, and is for sale by seedsmen. Use about two pounds in fifty gallons of water.

White Hellebore.—This, if fresh, may be used instead of Paris green in some cases—worms on currant and gooseberry bushes, for instance. (It is not such a powerful poison as the arsenites, and would not do so well for tough insects such as potato-bugs.) Steep two ounces in one gallon of hot water, and use as a spray.

FOR SUCKING INSECTS.—Now we come to another class of insecticides, suited to insects which suck a plant's juice but do not chew. Arsenic will not kill such pests; therefore we must resort to solutions which kill by *contact*.

Kerosene Emulsion.—One-half pound of hard or one quart of soft soap; kerosene, two gallons; boiling soft water, one gallon. If hard soap is used, slice it fine and dissolve it in water by boiling; add the boiling solution (away from the fire) to the kerosene, and stir or violently churn for from five to eight minutes, until the mixture assumes a creamy consistency. If a spray pump is at hand, pump the mixture back upon itself with considerable force for about five minutes. Keep this as a stock. *It must be further diluted with water before using.* One part of emulsion to fifteen parts of water, is about right for lice.

Carbolic Acid Emulsion.—Made by dissolving one pound of hard soap or one quart of soft soap in a gallon of boiling water, to which one pint of *crude* carbolic acid is added, the whole being stirred into an emulsion. One part of this is added to about thirty-five parts of water and poured around the bases of the plants, about four ounces per plant at each application, beginning when the plants are set out and repeated every week or ten days until the last of May. Used to fight maggots.

Whale-Oil Soap Solution.—Dissolve one pound of whale-oil soap in a gallon

of hot water, and dilute with about six gallons of cold water. This is a good application for aphis (lice) on trees or plants. For oyster-shell or scurvy scale use this spray in May or June or when the tiny scale lice are moving about on the bark.

TOBACCO TEA.—Place five pounds of tobacco stems in a water-tight vessel, and cover them with three gallons of hot water. Allow to stand several hours; dilute the liquor by adding about seven gallons of water. Strain and apply. Good for lice.

LIME-SULPHUR MIXTURE.—Slake twenty-two pounds of fresh lump lime in the vessel in which the mixture is to be boiled, using only enough water to cover the lime. Add seventeen pounds of sulphur (flowers or powdered), having previously mixed it in a paste with water. Then boil the mixture for about an hour in about ten gallons of water, using an iron but not a copper vessel. Next add enough more water to make, in all, fifty gallons. Strain through wire sieve or netting, and apply while mixture is still warm. A good, high-pressure pump is essential to satisfactory work. Coat every particle of the tree. This is the standard San Jose scale remedy, although some orchardists prefer to use the soluble oil sprays now on the market.

PYRETHRUM, OR PERSIAN INSECT POWDER.—It may be dusted on with a powder bellows when the plants are wet; or one ounce of it may be steeped in one gallon of hot water, and sprayed on the plants at any time. It is often used on flowers, in greenhouses, on vegetables, etc.

BISULPHIDE OF CARBON.—This is used to kill weevils in beans and peas, etc. It comes in liquid form and may be had of druggists. When exposed to the air it quickly vaporizes into a poisonous and explosive gas which is heavier than air and which will destroy all insect life. (Caution.—Do not inhale the vapor, and allow no lights near.)

Tobacco stems, tobacco dust, kainit, soot, freshly-slaked lime, dust, etc., are often used as insect *preventives*—in the soil around plants to keep away grubs, worms and maggots, or dusted on to discourage the visits of cucumber bugs, etc. (Note.—The first four are excellent fertilizers as well as insect preventives.)

Crows and blackbirds frequently pull up planted corn. The best preventive is to tar the seed, as follows: Put the seed into a pail and pour on enough warm water to cover it. Add a teaspoonful of coal-tar to a peck, and stir well. Throw the seed out on a sieve or in a basket to drain, and then stir in a few handfuls of land plaster (gypsum), or air-slaked lime.

A NEW FUNGICIDE.—Some orchardists are now using the following self-boiled lime-sulphur spray, instead of Bordeaux, claiming that it is less liable to spot or burn fruit and foliage: Put eight pounds of unslaked lump lime in a barrel; add enough water to cover. When the lime begins to heat, throw in eight pounds of flowers of sulphur. Constantly stir and gradually pour on more water until the lime is all slaked; then add the rest of the water to cool the mixture. About fifty gallons of water, in all, are required. Strain. Two pounds of arsenate of lead may be added, if desired, to the finished mixture, which then becomes a combined fungicide *and* insecticide, and may be used in the same manner as advised for Bordeaux-arsenate of lead. (Special note.—The self-boiled mixture is *not* the same as the lime-sulphur advised for San Jose scale, which is too strong for trees in foliage.)

If you do not care to bother with making spraying mixtures at home, they can be purchased, already prepared, of seedsmen. For only a few trees or plants, the extra cost of these factory mixtures is not great.

SPRAYING CALENDAR

Plant	First Application	Second Application
APPLE ..... (*Scab, rot, rust, codling moth, bud moth, tent caterpillar, canker worm, curculio, etc.*)	When buds are swelling, hut before they open, Bordeaux.	If canker worms are ahundant just before blossoms open, Bordeaux-arsenical mixture.
ASPARAGUS ..... (*Rust, beetles.*)	Cut off all shoots below surface regularly until about July 1st.	After cutting ceases, let the shoots grow and spray them with Bordeaux-arsenical mixture.
BEAN ..... (*Anthracnose, leaf blight, weevil, etc.*)	Treat the seed hefore planting with hisulphide of carbon. (See remarks.) When third leaf expands, Bordeaux.	10 days latei, Bordeaux.
CABBAGE ..... (*Worms, lice, maggots, etc.*)	Pyrethrum or insect powder.	7-10 days later, repeat.
CELERY ..... (*Blight, rot, leaf spot, rust, caterpillars.*)	Half strength Bordeaux on young plants in hothed or seedbed.	Bordeaux, after plants are transplanted to field. (Pyrethrum for caterpillars if necessary.)
CHERRY ..... (*Rot, aphis, slug, curculio, black knot, leaf blight, or spot, etc.*)	As buds are hreaking, Bordeaux; when aphis appear, tohacco solution or kerosene emulsion.	When blossoms drop, Bordeaux-arsenical mixture.
CURRANT ..... GOOSEBERRY ..... (*Worms, leaf blight.*)	At first appearance of worms, hellehore.	10 days later, hellehore. Bordeaux if leaf blight is feared.
GRAPE ..... (*Fungous diseases, Rose bugs, lice, flea, beetle, leaf hopper, etc.*)	In spring, when buds swell, Bordeaux.	Just hefore flowers unfold, Bordeaux-arsenical mixture.
MELONS ..... CUCUMBERS ..... (*Mildew, rot, blight, striped bugs, lice, flea beetle, etc.*)	Bordeaux, when vines hegin to run.	10-14 days repeat. (Note: Always use half strength Bordeaux on watermelon vines.)
PEACH ..... (*Rot, mildew, leaf curl, curculio, etc.*)	As the huds swell, Bordeaux.	When fruit has set, repeat. Jar trees for curculio.
PEAR AND QUINCE .... (*Leaf blight, scab, psylla, codling moth, blister mite, slugs, etc.*)	As buds are swelling, Bordeaux.	Just hefore blossoms open, Bordeaux. Kerosene emulsion when leaves open for psylla, if needed.
PLUM ..... (*Curculio, black knot, leaf blight, brown rot, etc.*)	When huds are swelling, Bordeaux.	When hlossoms have fallen, Bordeaux-arsenical mixture. Begin to jar trees for curculio.
POTATO ..... (*Flea beetle, Colorado beetle, blight rot, etc.*)	Spray with Paris green and Bordeaux when about 4 in. high.	Repeat before insects become numerous.
TOMATO ..... (*Rot, blight, etc.*)	When plants are 6 in. high, Bordeaux.	Repeat in 10-14 days. (Fruit can be wiped if disfigured hy Bordeaux.)

Note.—For San Jose scale on trees and shrubs, spray with the lime-sulphur mixture in autumn after leaves fall, or (preferably) in early spring, before buds start. The lime-sulphur

SPRAYING CALENDAR

Third Application.	Fourth Application.	Remarks.
When blossoms have fallen. Bordeaux-arsenical mixture.	8-12 days later, Bordeaux - arsenical mixture.	For aphis (lice) use one of the lice remedies mentioned elsewhere. Dig out borers from tree trunks with knife and wire. For oyster-shell scale, use whale-oil soap spray in June.
2-3 weeks later, Bordeaux-arsenical mixture.	Repeat in 2-3 weeks.	Mow vines close to ground when they are killed by frost, burn them, and apply a mulch of stable manure.
14 days later, Bordeaux.	14 days later, Bordeaux.	For weevils: Put seed in tight box, put a cloth over seed, pour bisulphide of carbon on it, put lid on and keep closed for 48 hours. Use 1 oz. to 4 bus. of seed.
7-10 days later, repeat.	Repeat every 10-14 days until crop is gathered.	Root maggots: Pour carbolic acid emulsion around stem of plants. Club root: Rotate crops; apply lime to soil; burn refuse; treat seed with formalin before planting.
14 days later, repeat.	14 days later, repeat.	Rot or rust is often caused by hilling up with earth in hot weather. Use boards for summer crop. Pithy stalks are due to poor seed; or lack of moisture.
10-14 days, Bordeaux.	Hellebore, if a second brood of slugs appear.	Black knot: Dark fungous-looking bunches or knots on limbs. Cut off and burn whenever seen.
10-14 days, repeat, if necessary.	2 to 4 weeks later, repeat.	Cane-borers may be kept in check by cutting out and burning infested canes.
When fruit has set, Bordeaux - arsenical mixture.	2 to 4 weeks later, Bordeaux.	For lice, use any of the lice remedies. For rose bugs, use 10 pounds of arsenate of lead and one gallon of molasses in 50 gallons of water, as a spray. Or knock the bugs into pans of kerosene every day.
10-14 days, repeat.	10-14 days, repeat.	Use lice remedies for lice. For striped bugs, protect young plants with a cover of mosquito netting over each hill. Or keep vines well dusted with a mixture of air-slaked lime, tobacco dust and a little Paris green.
When fruit is one-half grown, Bordeaux.	Note:—It is safer always to use half-strength Bordeaux on peach foliage.	Dig out borers. Cut down and burn trees affected with "yellows."
After blossoms have fallen. Bordeaux-arsenical mixture.	8-12 days later, repeat.	Look out for "fire blight." Cut out and burn blighted branches whenever seen.
10-14 days later, repeat.	10-20 days later, Bordeaux.	Cut out black knot whenever seen.
Repeat for blight, rot and insects.	Repeat.	To prevent scabby tubers, treat the seed with formalin before planting.
Repeat in 10-14 days.		Hand-pick tomato worms.

mixture is a fungicide as well as a scale cure, and if it is used the *first* early Bordeaux spray may be omitted.

INDEX TO ADVERTISERS

NAME	BUSINESS	TOWN	PAGE
Armstrong Bros.	Cement	Prairieville	149
Barnum, Harold H.	Cattle Breeder	Woodland	4
Barry County Graphic	Newspaper	Delton	159
Bauer Bros.	Contractors and Builders	Hastings	133
Beach, Walter J.	Cattle Breeder	Dowling	175
Bessmer, L. V.	Jeweler and Optician	Hastings	142
Bostwick, Wm. L.	Hog Breeder	Middleville	159
Bresson, H. J., & Son	Hotel	Bradley	139
Brown, C. H.	Drugs	Nashville	155
Brown, F. A.	Plumbing and Heating	Hastings	163
Brown, Alfred J., Seed Co.		Grand Rapids	167
Burdick, Ross	Auctioneer	Delton	129
Carveth & Stebbins	Drugs	Hastings	175
Chase & Wilcox	Florists	Hastings	175
Chidester, G. F.	Clothing	Hastings	Second Cover
Clemens & Gingrich Co.	Ensilage Cutters and Agricultural Implements	Grand Rapids	135
Colgrove & Potter	Attorneys	Hastings	129
Cook, L. H.	Lumber	Nashville	159
Cortright, W. B.	Dry Goods	Nashville	151
Crystal Creamery Co.		Hastings	6
Curtiss, C. A.	Lumber	Freeport	141
Cutler, F. D.	Cattle Breeder	Wayland	155
Deane, Geo. C.	Men and Boy's Clothing	Nashville	Back Fly Leaf
DeBruyn, R. M.	Furnaces	Grand Rapids	145
Deuel & Sawall, Inc.	Financial Agents	Grand Rapids	Front Fly Leaf
Doster, S. J.	Hardware, Agricultural Implements and Auto Accessories	Doster	163
Eckhart, E. H.	Groceries and Dry Goods	Delton	138
Edmonds Bros.	Flour, Feed and Coal	Hastings	Back Fly Leaf
Elliott Sales Agency	Acetylene Lighting Systems	Grand Rapids	140
Farlin Mfg. Co.	Tents and Awnings	Battle Creek	146
Farmers & Merchants Bank		Lake Odessa	130
Farmers & Merchants Bank		Nashville	Front Fly Leaf
Farmers Union Mutual Fire Insurance Co.		Woodland	140
Farr Bros.	Cattle Breeders	Doster	132
Feighner & Barker	Furniture	Nashville	147
Ferris Coffee House	Tea and Coffee	Grand Rapids	171
Frandson, A. K.	Department Store	Hastings	4
French, R. T.	Flour and Feed	Middleville	16
Fry, Wm. H.	Auctioneer	Lake Odessa	171
Fuller, R. C., Lumber Co.		Hastings	Back Fly Leaf
Furniss & Wotring	Drugs	Nashville	153
Godfrey, J. Allen	Clothing	Hastings	133
Gonyer, E. L.	Automobiles and Garage	Middleville	130
Goodyear Bros. Hardware Co.	Hardware and Agricultural Implements	Hastings	Third Cover
Gould, Jno. M.	Attorney, Real Estate and Insurance	Hastings	134, see also bottom of page
Hall, Ernest L.	Cattle Breeder	Doster	131
Hall, W. A.	Hardware and Agricultural Implements	Hastings	141
Hastings Banner	Newspaper	Hastings	See bottom of page

NAME	BUSINESS	TOWN	PAGE
Hastings City Bank		Hastings	Fourth Cover
Hastings National Bank		Hastings	Second Cover
Hilborn, S. D.	Hotel and Stock Dealer	Bradley	145
Holland Furnace Co.		Grand Rapids	145
Ironside Bros.	Monuments	Hastings	Back Fly Leaf
Journal-Herald, The	Newspaper	Hastings	142
Kalamazoo Tank & Silo Co.	Silos	Kalamazoo	Front Fly Leaf
Kewley, O. E.	Drugs	Battle Creek	135
Killick, John C., & Son	Cattle, Swine and Poultry Breeder	Doster	136
Lathrop, C. P.	Physician	Hastings	157
Laughray Silo Co.	Silo Mfrs.	Grand Rapids	2
Leinaar, R. C.	Dry Goods, Groceries and Meats	Delton	167
Liebhauser, W. J.	Builders Supplies	Nashville	132
Lillie, Colon C.	Fertilizers and Silos	Coopersville	9
McElwain, J. E.	Cattle Breeder	Hastings	179
Mantel, G. A., & Son's Garage	Auto Accessories and Vulcanizing	Delton	137
Merlan, C. A.	Cattle Breeder and Hotel Keeper	Doster	151
Middleville Sun, The	Newspaper	Middleville	157
Miller, B. E.	Veterinarian	Nashville	147
Miller & Harris	Furniture and Electrician	Hastings	1
Murray, Dennis	Dentist	Hastings	134
Nashville News	Newspaper	Nashville	183
Neal Institute, The	Drug and Liquor Sanitarium	Grand Rapids	144
Overstreet, C. M.	Osteopath	Hastings	143
Parker, W. H.	Blacksmith, General Repairing and Machinery	Doster	131
Perry, B. A.	Veterinarian	Hastings	151
Phelps, William	Hardware	Nashville	139
Prairieville Press	Newspaper	Prairieville	159
Press Printing Co.	Printers and Publishers	Prairieville	159
Rising, H. E., & Sons	Cattle Breeder	Woodland	179
Roscoe, C. A.	Eggs and Poultry	Nashville	163
Shelp, A. J.	Hotel Keeper	Doster	155
Shorter, A. W.	Rhode Island Reds and Sheep Breeder	Doster	144
Smith Bros., Velte & Co.	Grain Elevator	Lake Odessa	153
Smith & Trumbo	Hardware	Woodland	151
Somerville, E. Earl	Photographer	Doster	143
State Savings Bank		Nashville	Third Cover
Stebbins, W. H., & Son	Undertaker	Hastings	163
Stevens, Ray E.	Creamery and Poultry Dealer	Bellevue	146
Stowell, Dor. N.	Cattle Breeder	Woodland	153
Streeter, Willis E.	Real Estate	Middleville	183
Sullivan, Thos.	Attorney	Hastings	167
Tobias, Ira	Hides and Furs	Hastings	137
Vickery, Arthur F.	Druggist	Hastings	149
Walldorff Bros.	Furniture and Undertaking	Hastings	183
Warner, Walter L.	Cattle Breeder	Doster	157
Waters Bros.	Flour and Feed	Hastings	136
Weickgenant & Riede	Department Store	Hastings	6
Wilkinson, F. H.	Department Store	Prairieville	9
Winslow, Percy	Cattle Breeder	Hastings	149
Woodland Exchange Bank		Woodland	171
Wright, Frank	General Merchandise	Cressey	138
Zemer, S. I.	Hardware	Nashville	Front Fly Leaf

French's Flour

(WHITE LILY)

Is The Ideal Family Flour

The following Bread Recipe is a suggestion to new patrons

POTATO YEAST BREAD

Like Mother Used to Make

Three medium sized potatoes, 2 tablespoons flour, 1 tablespoon sugar, 1 tablespoon lard, 1 tablespoon salt, 1 quart boiling water.

Put sugar, lard and salt in a mixing bowl, put the cooked mealy potatoes in hot and mash all together; stir in flour and add the quart of boiling water slowly, stirring until smooth; when cool or lukewarm add ½ cake of Yeast Foam. This is sufficient yeast for warm weather. In cold weather use a whole yeast cake. Make this at noon and let stand until morning. Then stir thick with flour, let get light, and then stir stiff with flour and knead well for ten or fifteen minutes, or until the dough does not stick to the board. Let rise again, then make into four bar loaves; let rise until double in size; put in hot oven to bake; bake one hour, reducing heat of oven to finish baking. Bread made from French's Flour will be light, white, moist and tender, and will have a delicious flavor.

Makes Fine Pastry

R. T. FRENCH

Middleville - - - - Mich.

Blooded Holstein Cattle in the Lower Part of the County.

NASHVILLE

ABBREVIATIONS.—a, means acres; bds., boards; B. tel., Bell telephone; 4 ch., 4 children; H&L, house and lot; O, owns; R1, Rural Route No. 1; ret., retired; T, tenant; 4h, 4 horses; 2c, 2 cattle.

Ackett, Chas. (Frederica) 1 ch factory employee O H&L 1h 2c Ind tel.
Ackett, John (Lora) O 1c S Durkee St.
Ames, Mrs. Mary bds Main St Ind tel.
Andrews, John (Ellen) ret O 1h Cleveland St Ind tel.
Appelman, Ernest (Audrey) manager electric company O H&L Cleveland St Ind tel.
Appelman, Harry chauffeur bds Middle St Ind tel.
Appelman, John (Lillie) 1 ch grocery O 1h Middle St Ind tel.
Appleman, Arthur barber bds State St.
Appleman, Harry clerk bds State St.
Atchison, H. G. (Frances) O H&L N Main St.
Austin, Mrs. M. O H&L Reed St.
Ayres, Charles (Lillie) 2 ch factory employee O S Durkee St.
Ayres, Homer S. (Leona) 1 ch carpenter & contractor T State St.
Ayres, Mrs. M. J. ret O H&L S State St.
Bailey, Howard (Lillian) 1 ch factory laborer T Middle St.
Bailey, Lee laborer at lumber yard S Main St.
Bailey, Mrs. Louisa 2 ch T Reed St.
Bailey, Minnie milliner S Main St.
Bailey, Sarah O S Main St.
Baker, Mrs. Etta 1 ch T Queen St.
Baker, Fred general merchandise bds Maple St.
Baker, J. C. (Mandy) carpenter O State St.
Baker, J. I. (Minnie) ret physician O H&L State St Ind tel.
Baker, Wesley (Rose L.) farmer O 40a 2h 5c.
Ball, John (Lucretia) ret O H&L State St.
Ball, Walter bds Main St Ind tel.

BARKER, ERNEST V. (Frances) furniture store O H&L Queen St Ind tel. See adv.
Barnes, Theodore ret O Lot 1h Sherman St Ind tel.
Bassett, A. E. (Hazel) 3 ch Maxwell agent T Francis St Ind tel.
Bassett, D. Ray (Bessie) 3 ch R F D carrier O 2h 1c State St Ind tel.
Beard, Francis M. (Nettie M.) 7 ch mason O H&L Ind tel.
Beard, J. (Matilda) 1 ch O.
Beck, Mrs. Olive O Main St.
Beebe, Mrs. Susan O H&L Reed St Ind tel.
Bement, J. F. optometrist bds Main St.
Benedict, Samuel (Abbie) 4 ch laborer T Reed St.
Benedict, Stephen (Letitia) 6 ch ret farmer O H&L State St Ind tel.
Benner, Frank (Libbie) 1 ch ret O H&L 2h 1c Philadelphia St.
Bera, G. B. (Zuella) 1 ch implement dealer O H&L Sherman St.
Bera, W. B. (W. B.) 1 ch implement dealer O H&L State St.
BLOCKER, SAMUEL (Ella) carpenter & farmer O 16a 1h 3c Ind tel.
Bolo, Kate 1 ch bds S Durkee St.
Bower, Marguerite bds N Main St.
Braden, B. B. farmer T Middle St.
Bradley, Milton (Lucy J.) 2 ch O H&L Gregg St.
Brady, Lennas R. (Elizabeth A.) 5 ch painter & paperhanger T Main St.
Brooks, I. J. bds.
BROWN, CARL K. (Bessie) drugs T Reed St Ind tel. See adv.
Brown, Chas. (Josephine) druggist T Queen St Ind tel.
BRUMM, CHAS. (Eva) 2 ch bee keeper & farmer O 20a 3h 4c.
Brumm, Coy G. (Nellie R.) 5 ch mail carrier O 74a Hillcrest Farm 2h 16c.
Brumm, Elizabeth bds Washington St Ind tel.
BRUMM, FRED (Martha) 1 ch farmer O 80a 3h 3c Ind tel.
Bullis, F. K. (Lydia) produce O H&L State St Ind tel.
Burd, Walter (Helen) 2 ch real estate O H&L State St Ind tel.
Caley, Carrie teacher bds State St Ind tel.
Caley, Frank (Myrtle) 2 ch blacksmith T Cleveland St Ind tel.
Caley, John (Carrie) blacksmith O H&L State St Ind tel.
Carpenter, W. H. (Maryetta) farmer O 52a 3h 3c E Leeds St.
Castlein, Fay (Della) 5 ch drayman O H&L 3h 1c Durkee Addition.
Castlein, Samuel (Ione) O Phillips St.
Cazier, Mrs. Anna O.
Cazier, Dell laborer T.
Cazier, Will laborer T.
Chaffee, Ory (Alice) farmer O 90a 2h 3c S Durkee St.
Chappel, Mrs. Nina teacher O H&L Queen St.
Clark, F. W. principal of high school bds Cleveland St.
Claude, Jones (Edyth) 1 ch carpenter O H&L S Main St.
Clay, Mrs. Mary T Queen St Ind tel.
Cleft, Mrs. H. J. bds State St Ind tel.
Clifford, Wm. (Mary) ret farmer O H&L 3h 2c Queen St.
Cline, Mrs. Nora 1 ch bds N Main St Ind tel.
Coe, Clinton laborer bds Philadelphia St.
Coe, Hiram (Sarah) ret O H&L Philadelphia St.
Cole, Clarence (Edna) 2 ch janitor T Phillips St Ind tel.
Cole, W. K. (Samantha) ret farmer O H&L Sherman St.
Coleman, Reubin (Polly) 1 ch O H&L.
Cook, Alice waitress bds Main St Ind tel.
Cook, Chas. N. (Rose) clerk T Phillips St Ind tel.
Cook, Daice waitress bds hotel Main St Ind tel.
COOK, L. H. coal & lumber Main St Ind tel. See adv.
Cool, Chas. (Arvilia) machinist O H&L N. Main St.
Coolbaugh, Wm. (Eva) 2 ch painter & decorator O H&L Kellogg St Ind tel.
Cooley, Mrs. Isabel O H&L Sherman St.
Cooley, Milan (Minnie) 3 ch grocery clerk O Sherman St.
CORTRIGHT, WM. B. department store O H&L Phillips St Ind tel. See adv.
Cotswell, Harold printer rooms State St Ind tel.
Couples, Geo. (Celia) 1 ch laborer T Main St.
Cronk, Royal 1 ch barber T Main St.
Cross, Charles (Mary) factory employee T State St.
Cross, Elmer (Fern) 3 ch factory employee O Washington St.
Dalhouser, Phillip (Clara) 1 ch stock dealer O H&L 1h State St Ind tel.
Darrow, Dale (Floye) 2 ch jeweler & optician bds State St Ind tel.
Deane, Mrs. Eva 1 ch T Gregg St Ind tel.

DEANE, GEO. C. clothier T Gregg St Ind tel. See adv.
De Courscey, Robt. factory employee T Durkee St.
Deeds, Jasper G. (Adeline) blacksmith O H&L N Main St Ind tel.
Dellar, Chas. lumberman O H&L 1h 2c Durkey St Ind tel.
Dellar, Pete (Henrietta) 2 ch ret farmer O 1h 2c.
Dellar, Pete (Catherine) 2 ch farmer O H&L 1h 2c Durkee Addition.
Deller, Mrs. Rilla A. O Middle St.
Demott, Mrs. Mary bds Ind tel.
Dickinson, Jennie bds Gregg St Ind tel.
Dickinson, Martha O Gregg St Ind tel.
Downing, Homer E. (Sarah) 4 ch O Main St Ind tel.
Downing, T. C. ret O Middle St.
DOWNS, E. G. (Grace) 2 ch dairy O H&L 2c.
Downs, S. H. (Adella) ret O Cleveland St.
Dowse, Adolph (Theresa) 3 ch factory laborer O Phillips St.
Dull, Milton (Anna) 4 ch farmer T 3h 4c.
Durham, Mrs. ret O H&L S Main St.
Durham, Delton (Esther) 1 ch carpenter O H&L S Main St.
Edmunds, Effie telephone operator bds Ind tel.
Edmunds, Hattie 5 ch O Ind tel.
Elf, Mrs. Bertha O H&L N Main St.
Elliston, Mrs. Richard O H&L State St.
Endsley, Silas (Laura) implements T Queen St.
Evans, Daniel H. (Carrie A.) 1 ch O S Main St Ind tel.
Evans, Joseph (Flossie) factory employee O H&L Philadelphia St.
Everett, Catherine 2 ch T Francis St.
Everett, Roy (Hazel) 1 ch teamster O 1h 1c Durkee Addition.
Everts, Mrs. Caroline O H&L Philadelphia St.
Everts, Floyd F. (Belle N.) 3 ch meat market O State St Ind tel.
Feighner, Chas. (Ella) highway commissioner O 51a 1h 5c Ind tel.
Feighner, Floyd (Winifred) 1 ch shipping clerk T Reed St.
Feighner, Leonard W. (Estella) 1 ch pub Nashville News O H&L Sherman & Queen Sts Ind tel.
Feighner, Wm. (Cora) ret farmer O H&L State St.

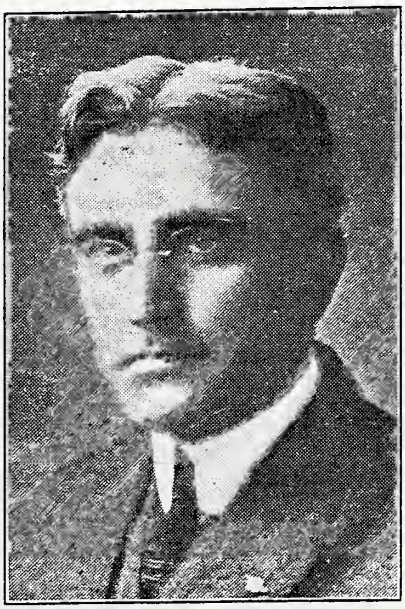

A. A. Anderson, Cashier of Hastings City Bank, Hastings, Mich.

FEIGHNER, W. D. undertaker O H&L Middle St Ind tel. See adv.
Fitch, Mrs. Emma clerk O Cleveland St.
Fleming, Edith T. housekeeper O H&L Phillips St.
FLEMING, JAMES ret jeweler T bds Phillips St.
Flint, Mrs. Susan T Sentz St.
FLOREY, WM. (Belle) 6 ch dairy O H&L 2h 10c Sherman St Ind tel.
Foster, Bert (Alice) 1 ch ret farmer T 1h 1c Middle St Ind tel.
Francis, Donna student bds Queen St Ind tel.
Francis, Millie housekeeper bds Queen St.
Franck, Geo. (Lucy) ret farmer O 1h Phillips St Ind tel.
Frautman, Newton (Madeline) 1 ch bank clerk O H&L Phillips St Ind tel.
Freeman, O. D. (Dora) livery barn O H&L 10h N Main St Ind tel.
Fuller, Thomas E. (Melisa) ret O 1h Sherman St Ind tel.
Furniss, J. Clair (Harriett) 1 ch mgr City Telephone Co O H&L State St Ind tel.
Furniss, Minnie school teacher T Queen St Ind tel.
Furniss, Victor B. (Elsie) 2 ch stock buyer O H&L Washington St Ind tel.
FURNISS, VON W. (Edna) 2 ch druggist O H&L Queen St Ind tel. See adv.
Galtry, William (Sarah) 2 ch bakery O Maple St.
Gant, Geo. (Agnes) 4 ch factory employee O H&L Reed St.
Garlinger, Phillip (Eliza) 2 ch O H&L N Main St Ind tel.
Gearhart, Dirvin (Alice) 3 ch teamster O 2h 1c Ind tel.
Gibson, Adrian (Alice) 2 ch garage owner T Sherman St Ind tel.
Gibson, Emmett (Emma) 2 ch traveling man T Reed St Ind tel.
Gibson, Will L. (Lillian) 1 ch meat cutter O H&L Queen St.
Glasgow, C. L. (Mary C.) hardware & bank pres O H&L Washington St Ind tel.
GLASNER, H. C. (Maude) 2 ch post master O Cleveland St Ind tel.
Gokay, Frank (Melissa) factory laborer O Phillips St.
Gokay, Otis factory laborer bds Phillips St.
Graham, Geo. (Fora) 2 ch blacksmith O H&L 1h.
Graham, Richard (Cora) 5 ch O H&L State St.
Greene, John S. (Lulu) 3 ch tailor O 4¾a H&L 1h 1c Durkee St.
Greenfield, E. B. (Belle) 4 ch station agent O 1h S State St Ind tel.
Griffin, G. W. (Anna) 4 ch lumber & wool O H&L Main St Ind tel.
Grohe, Florence teacher bds Cleveland St Ind tel.
Grohe, Frank (Alice) farmer O 2h Cleveland St Ind tel.
Gutchess, Chas. (Dora) 2 ch ret O H&L Cleveland St.
Gutchess, Mrs. Elizabeth ret O Gregg St.
Hagerman, Norman (Viola) blacksmith O H&L Main St.
Hale, H. G. (Nellie) druggist O H&L State St.
Hamilton, James (Eva) factory laborer O Reed St.
Hanes, William (Eunice) 1 ch cabinet maker O H&L State St.
Hapner, J. F. 5 ch T bds Francis St.
Hapner, Sarah housekeeper O H&L Francis St.
Harper, Gladys student bds Queen St.
Hart, Elmer (Rose) 1 ch laborer O Sherman St.
Hart, Elmer (Sylvia) laborer O 2a.
Hart, Ergo laborer 2h bds Sherman St.
Hart, Jeanette bds.
Hartwell, Miss Amie bds Phillips St.
HARTWELL, FRANK (Sarah) ret O Phillips St.
Harvey, Geo. (Anna) 3 ch laborer O 2a H&L 1h 1c.
Harwood, C. I. (Nellie) 3 ch minister T N Main St.
Haynes, Orin (Maud) 2 ch clerk T Kellogg St.
Heckathorn, Bert (Tina) farmer O 80a Ind tel.
Heckathorne, J. laborer O H&L Philadelphia St.
Hecker, Frank A. (Etta) 12 ch R R section foreman O H&L S Main St.
Hecker, Will (Maggie) factory employee T Lentz St.
Hecock, Mrs. Myrtle 3 ch T Kellogg St.
Hess, Harold (Nina) 2 ch section man T Sherman St.
Hess, Harold (Laura) 2 ch section foreman T Sherman St.
Hicks, Chas. (Mina) 3 ch blacksmith O Reed St.
Hill, Ed. (Beatrice) 3 ch section man T Francis St.
Hinkley, Bessie housekeeper Francis St.

Hinkley, John 2 ch ret farmer T Francis St.
Hinkley, Merrill works auto garage bds.
Hire, Mrs. Ida O Cleveland St.
Hollister, Chas. (Virgin) 3 ch section worker T Sherman St.
Hosaple, Mrs. Mary T Mill St.
Hosmer, Amaline O H&L Philadelphia St.
HOUGH, C. A. (Minerva) cashier of F & M Bank O H&L State St.
Houlding, Harry (Ina) butter maker T Sherman St.
Howe, Otilla O H&L N Main St.
Howell, Carl (Nellie) factory employee T Queen St.
Howell, Glenn (Sophia) 2 ch laborer O 1a H&L.
Howell, Norman (Roberta) factory employee O Washington St.
Howell, Walt (Mina) carpenter O 10a 1h Ind tel.
Hulas, Verne colt breeder bds Queen St.
Hullinger, Mrs. Elmira housekeeper Ind tel.
Hummel, F. painter bds Durkee St.
Hummel, James (Jennie) 3 ch laborer O H&L 1c Philadelphia St.
Hummel, R. (Cora) 3 ch painter O H&L 1c S Main St.
Hummel, Wm. (Syntha) 1 ch O H&L Durkee St.
Humphrey, Willis H. (Ellen) ret farmer O H&L State St Ind tel.
Hunt, Gladys B. school teacher bds S Main St Ind tel.
Hunt, Mary L. 5 ch T S Main St Ind tel.
Hyde, Chester (Maggie) 3 ch farmer O 10a 2h 2c Ind tel.
Hyde, E. W. (Lucy) ret farmer O H&L S Main St Ind tel.
Ireland, Wm. 1 ch lunch room O H&L Main St.
James, Harry (Winifred) 2 ch driver T Phillips St.
Jarraid, W .P. (Harriett) ret O 1h 1c Sherman St.
Jerven, Will (Nettie) 1 ch teamster T 2h Memorial St.
Johnson, Hugh bds Main St Ind tel.
Johnson, Mrs. Nettie T Sherman St Ind tel.
Johnson, Nevada J. (Addie) 2 ch farmer O 23a 3h 3c Sherman St.
Johnson, Verne R. school teacher rooms State St Ind tel.
Jones, Mrs. ret O Durkee St.
Karcher, Mrs. Katherine O H&L Washington St.
Kanz, Pauline post office clerk bds Main St.
Kellogg, Frank carpenter & contractor bds N Main St Ind tel.
Kellogg, Mrs. Mary 3 ch O H&L N Main St Ind tel.
Keyes, D. E. (E. R.) ret farmer O H&L Francis St Ind tel.
Keyes, Ed. V. 1 ch factory employee O Francis St Ind tel.
Kidder, Arthur E. (Ellen M.) 3 ch attorney O State St.
Kidder, V. M. (Olive) 2 ch freight clerk O H&L Durkee Addition.
Kidder, Wayne G. student bds State St Ind tel.
Kinne, Edwin (Tryphena) farmer O 14a 1h.
Kinne, Floyd (Edith) 3 ch coal wagon T S Durkee St.
Kinney, Porter (Myra) 4 ch laborer O H&L State St.
Kleinhans, Henry C. (Edith) 1 ch clerk bds State St Ind tel.
KLEINHANS, W. H. (Grace) 1 ch merchant & vice-president of bank O H&L State St Ind tel.
Knickerbocker, Henry (Cassie) 1 ch baggage clerk T Main St.
Knickerbocker, Kate T State St.

Secrets.

Knoll, Catherine housekeeper 4h 5c.
Knoll, Verdan (Elsie) 2 ch farmer O 80a H&L 6h 5c Ind tel.
Knowles, Mrs. A. S. H&L bds Sherman St.
Kocker, J. F. (S. M.) O H&L Queen St.
Kraft, Edwin C. (Lida) grocer O Lentz St.
KRAFT, J. B. (Esther) grocer O 1h Sherman St.
Kring, Murray (Myrtle B.) boarding house T State St Ind tel.
Kunz, Dave (Mary) 1 ch racket store T Main St.
Kyser, F. L. (M. M.) 3 ch O H&L N Main St.
Lake, John (Ida) 1 ch hardware clerk O H&L State St Ind tel.
Lake, Ruth kindergarten teacher bds State St Ind tel.
Larkin, Gladys teacher bds Durkee St.
Larkin, M. E. milliner O H&L Main St.
Lass, Louis (Dora) 1 ch miller T Philadelphia St Ind tel.
LASS, OTTO miller T Philadelphia St.
Lathrop, Mrs. S. D. school director O H&L Main St.
Laurent, Chas. (Virginia) 2 ch night watchman O Lentz St.
Laurent, Frank factory employee bds Lentz St.
Laurent, Virgil factory employee bds Lentz St.
Lentz, Albert (Amelia) machinist O H&L N Main St.
Lentz, Carl (Lelia) 2 ch clerk in factory O Washington St Ind tel.
Lentz, Chas. ret O H&L Queen St Ind tel.
Lentz, Frank (Daisy) owner of factory O Phillips St Ind tel.
Lentz, Mrs. Jane T N Main St Ind tel.
Lentz, Lewis (Helen) 1 ch sec table factory O H&L Maple St Ind tel.
Lewis, C. L. (Mattie) 2 ch factory laborer T Reed St.
Liebhauser, Miss bds Phillips St Ind tel.
Liebhauser, Earl bds Phillips St Ind tel.
Liebhauser, Ed. 4 ch ret farmer T Queen St Ind tel.
LIEBHAUSER, JOHN painter bds Queen St.
Liebhauser, Mrs. Maria ret O H&L Queen St.
LIEBHAUSER, W. J. (Minnie A.) lumber O 1h Phillips St Ind tel. See adv.
Long, Edwin (Minnie) 3 ch table factory T.
Long, Fred H. (Ellen E.) 6 ch Lentz Table Factory O State St.
Long, Harry (Hazel) 2 ch factory employee T State St.
Long, Martha A. dressmaking O S Main St.
Lowell, Geo. (Malinda) farmer O 80a 3h 3c.
Lynn, Chas. (Elnora) 5 ch contractor T Washington St.
McCombe, C. Jeff (Effie) 2 ch reverend T Washington St Ind tel.
MCDERBY, FRANK (Elizabeth) grocer O 3h Washington St.
McKelvey, Mrs. H. housekeeper O H&L Durkee St.
McKinnis, Mrs. Allie bds State St Ind tel.
McKinnis, Arleine student bds State St Ind tel.
McKinnis, Livingston ret O H&L Phillips St Ind tel.
McKinnis, L'Veta student bds State St Ind tel.
McKinnis, Mae dressmaker O Francis St Ind tel.
McNeil, Ed. W. (Lucy) 1 ch tends crossing T S Durkee St.
McPeck, Mrs. Alice 4 ch O H&L Queen St.
McWha, Carl K. (Hildred B.) physical director T State St.
Macbeth, Mrs. 1 ch ret T Middle St.
Marshall, Mrs. Barbara 2 ch O H&L N Main St.
MARSHALL, CHRIS. (Libbie) bank cashier O H&L Gregg & Middle Sts Ind tel.
Marshall, J. B. (Julia B.) elevator O H&L Durkee St Ind tel.
Martens, Wayne (Mena) factory emp T State St.
Martin, Mrs. A. practical nurse O H&L.
Martins, John (Gertrude) 1 ch elevator T Fuller St Ind tel.
Masón, Clarence (Gertrude) 1 ch clerk O Cleveland St.
Mason, F. H. (Jennie) carpet weaver O H&L Main St.
Mason, John (Mary S.) 6 ch O Francis St Ind tel.
Mater, Clarence clerk bds Gregg St Ind tel.
Mather, Ora (Ettie) laborer O H&L Rose Alley.
MAURER, FRANZ (Genevieve) 3 ch farmer O 80a 5h 9c Ind tel.
Mayo, R. bds Washington St Ind tel.
Mead, Bernice teacher bds.
Mead, Mrs. Eunice 6 ch O.

Mead, Mrs. Rhobea 5 ch O H&L N Main St.
Mead, Roy 2 ch garage O H&L Queen St.
Means, John (Florence) 2 ch florist O Middle St.
Messimer, Ed. (Libbie) 1 ch factory foreman T Washington St.
Messimer, Howard (Bernice) 1 ch factory employee T Reed St.
Messimer, Robert (Mattie) factory laborer T Phillips St.
Messimer, Wm. (Rosella) ret O H&L State St Ind tel.
MILLER, BERT E. (Anna) 2 ch veterinarian O 2h Main St Ind tel. See adv.
Miller, Claude (Lula) farmer T.
Miller, Fred (Dora) 2 ch mechanic O H&L Queen St.
Miller, Harry (Nina) 1 ch factory worker O Reed St.
Miller, John (Etta) 6 ch iceman O H&L Philadelphia St.
Miller, Mrs. R. T. bds Washington St Ind tel.
Miller, William (Rena) ice man T Queen St.
Mitchell, Geo. factory employee O Sherman St.
Mix, Chas. (Lena) repair shop O H&L Middle St.
Mix, John D. ret farmer bds H&L Middle St.
Mix, Joseph (Belle) 1 ch ret O 1c Lentz St.
Mix, J. B. (Emily) 1 ch ret farmer O H&L 2c Main St.
Moore, Mrs. Lydia C. O H&L State St.
Moore, Shirley M. (Florence) 1 ch farmer O H&L State St.
Moore, Wesley (Anna) 1 ch teamster O S Main St.
Morgan, Mrs. Clara T Sherman St.
Morris, E. T. (Elizabeth) 1 ch physician O H&L Main St Ind tel.
Munro, Colin T. (Marcia) grocer O H&L 1h 1c Phillips St Ind tel.
Munroe, O. G. (Carrie) factory hand O Cleveland St.
Munson, G. W. (Emma) factory hand O Gregg St.
Munson, M. L. (Gebie) confectionery T Main St Ind tel.
Murray, Aubrey laborer bds Main St Ind tel.
Murray, F. G. (Carrie) 1 ch mail carrier O H&L 3h Main St Ind tel.
Myers, Walter laborer bds N Main St Ind tel.
Navere, Carl (Pearl) 1 ch factory emp O H&L 1c S State St Ind tel.
Navue, Israel (Jennie) factory engineer O Sherman St Ind tel.
Nease, Chas. (Mary) 1 ch garage O H&L 1h Middle St.
Nelson, Fred (Ida) 1 ch carpenter T State St.
Nelson, Kent (Dora) 2 ch banker O H&L Washington St Ind tel.
Newton, Isa (Eva) 2 ch mail carrier O H&L 1h 1c Francis St Ind tel.
Northrop, Elmer (Mae) 1 ch lumberman O Phillips St Ind tel.
Norton, S. B. (Marcia) 8 ch O Main St.
Novell, Wm. (Fannie) factory hand O.
Noyes, Mrs. Hattie bds Philadelphia St.
Offley, Dora bds State St Ind tel.
Offley, H. A. (Lovina) 4 ch farmer O 265a H&L State St Ind tel.
Olin, Ralph H. (Villa) garage T Middle St Ind tel.
Olmstead, A. D. (Elna) 1 ch ret farmer O S Main St Citizens tel.
Pairott, Chas. (Nellie) farmer ret O H&L 1h Middle St Ind tel.
Palmer, E. H. ret farmer O Cleveland St Ind tel.
Palmer, Geo. student bds Sherman St.
Parker, John (Jennette S.) ret farmer O H&L Phillips St Ind tel.
Parson, Mary E. 4 ch bds Main St Ind tel.
Partridge, Bert (Martha) 2 ch factory employee T State St.
Partridge, Eugene (Della) factory employee T Main St.
PARTRIDGE, LEON (Leah) 1 ch factory employee T Queen St.
Peck, Frauk grocer O store Main St.
Pember, Bert (Gazla) 1 ch factory employee O Reed St.
Penfold, Percy buttermaker rooms State St Ind tel.
Penfold, Phillip 3 ch blacksmith O H&L 1h Philadelphia St.
Pennock, Curtis W. (Alice) 3 ch sec creamery O Francis St Ind tel.
Pennock, Ernest S Main St.
Perkins, H. H. (Anna) 1 ch hdwe clerk O H&L Phillips St Ind tel.

The Real Estate Office That Gets You Results

When You Want to SELL, TRADE EXCHANGE Your City or Farm Property, see
JOHN M. GOULD
HASTINGS :: :: MICHIGAN

Perry, Claud (Calista) garage T N Main St.
Phelps, Wm. (Della) 3 ch hardware T Middle St.
Phillips, Mrs. Chas. housekeeper O H&L State St Ind tel.
Phillips, Glen laborer bds State St.
Phillips, Mrs. Mary O Phillips St.
Pierce, Harry B. engine tender O H&L State St.
Potter, L. B. ret farmer O H&L Middle St.
Potter, Mae nurse bds Middle St.
Powers, Serol (Belle) 4 ch stock buyer O H&L State St Ind tel.
Pratt, C. A. ret farmer O 200a bds Phillips St Ind tel.
Pratt, Lewis (Mae) 2 ch farmer O Phillips St Ind tel.
Preston, Seymour B. (Mary) ret O Lentz St Ind tel.
Price, Mrs. Jennie O H&L Philadelphia St.
Proctor, Zena student bds Sherman St.
Purchis, Frank (Ida) farmer O Cleveland St.
Purchis, Mildred clerk bds Cleveland St.
Putman, Chas. (Agnes) president of bank O H&L Main St Ind tel.
Quick, F. M. (Sarah) ret O Middle St.
Rarick, Frank (Elizabeth) 1 ch carpenter O H&L State St Ind tel.
Rausch, John (Lois) 1 ch factory hand O H&L 1h Cleveland St.
Raymond, Chas. factory employee O H&L Queen St.
Remington, Henry (Birdie) 2 ch laundry H&L Main St.
Rentseller, J. E. (Nettie) 1 ch tailor O H&L 1c S Main St.
Reynolds, Benj. (Libby) 1 ch factory employee O H&L Phillips St Ind tel.
Reynolds, Fred (Silva) 2 ch electrician T Queen St Ind tel.
Reynolds, Harry painter bds Cleveland St.
Reynolds, J. E. (Allie) factory employee O Cleveland St.
Reynolds, Mrs. Rose 1 ch T Middle St.
Reynolds, Willard bds Cleveland St.
Richardson, C. V. (Hattie) vandette mgr T Main St.
Robinson, Mrs. Hannah O H&L Phillips St Ind tel.
Rockwood, H. L. (Mabel) superintendent T 1h Phillips St Ind tel.
Roe, Henry (Melissa) 4 ch banker O H&L Maple St Ind tel.
Roe, John O Philadelphia St Ind tel.
Roscoe, Alice teacher bds State St Ind tel.
Roscoe C. A. (Carrie) 6 ch farm produce O H&L State St Ind tel. See adv.
Roscoe, C. E. (Helen) farm produce 1h State St.
Roscoe, Mabel teacher bds State St Ind tel.
Rose, Chas. T bds Queen St Ind tel.
Rothhaar, Peter (Minerva) dry goods O H&L Reed St.
Rothham, Earl G. (Mae) 3 ch dry goods O Washington St.
Rowley, A. F. ret farmer O H&L 1h Middle St.
Russel, Frank operator O Phillips St.
Russel, Mrs. Helen bds Phillips St.
Sailinger, Daniel (Margaret) nursery salesman O H&L Queen St.
Sample, Wm. (Celista) factory employee O H&L Sherman St.
Schantz, Ed. (Alda) bank clerk O Cleveland St Ind tel.
Schiedt, Mrs. Dell ret O Alley St.
Schowalter, Francis day laborer O Francis St Ind tel.
Schulze, Otto B. (Flora) 5 ch farmer O 97a 8h 22c Ind tel.
Schurman, Rev.
Scothorne, Daisy teacher bds State St.
Scothorne, Mrs. Mary ret O H&L State St.
Scott, Eugene (Nora B.) engine watchman T State St.
Seaman, L. E. (Margaret) factory employee O H&L S State St.
Shilling, Dr. F. F. (Margaret) 2 ch physician O H&L 1h Main St Ind tel.
Shindorf, John (Ethel) 5 ch plumber T Reed St.
Shoup, Will (Flossie) 2 ch laborer T Reed St.
Showalter, F. (Melissa) 1 ch factory laborer T Queen St.
Showalter, Jeff (Laura) ret O H&L Queen St.
Shuff, Will (Flossie) 2 ch laborer T.
Shupp, Chas. (Mandy) 6 ch elevator clerk O H&L Queen St.
Smith, Addie 3 ch O S Main St.
Smith, C. P. (Flora) ret farmer T S Main St.
Smith, C. W. (Ella) 1 ch O H&L Washington & State Sts.
Smith, Ed. B. (Anna) 3 ch boarding house farmer O 40a H&L 3c State St Ind tel.
Smith, E. V. senator insurance O H&L State St Ind tel.
Smith, Frank clerk H&L bds Reed St.

Smith, Fred (Maggie) 3 ch farmer T 2h Lentz St.
Smith, Gilbert (Angie) factory employee T Gregg St.
Smith, Glen student bds Ind tel.
Smith, Gwendolyn telephone operator bds Gregg St.
Smith, William (Susanna) 4 ch ret farmer O H&L Ind tel.
SMITH, W. A. (Rose) 2 ch dairy T Durkee St.
SNORE, FRED (Edna) 4 ch factory O H&L State St.
Snore, John (Inez) 1 ch teamster O H&L 2h N Main St.
Snow, Willis (Tinna) 2 ch factory hand O Sherman St.
Solomon, Moses (Mary) 1 ch hotel prop O H&L Ind tel.
Spires, Mrs. Lyman 1 ch T Middle St.
Sprague, C. P. (Ida) 3 ch barber O H&L Fuller St.
Squires, George (Charlotte) ret O Reed St.
Srong, William (Ida) ret farmer O H&L Queen St Ind tel.
Staup, Pearl (Ethel) 5 ch barber O H&L Sherman St.
Stevens, Ina dressmaker O H&L Maple St.
Stevens, Martin factory hand O H&L Maple & Queen Sts.
Stilwell, Walter 2 ch monument dealer O H&L 1h 1c Francis St.
Stocking, Mrs. A. C. O H&L N Main St.
Stratton, E. E. 3 ch milliner O H&L Main St Ind tel.
Surine, Alfred bds.
Surine, Emmet (Frances) farmer O 52a 3h 2c.
Surine, J. E. (Sila B.) 3 ch mason O Gregg St.
Surine, Mary I. teacher of English bds State St Ind tel.
SWARTS, LEROY (Della) 3 ch painter O Lentz St.
Swartz, Lee (Maud) 4 ch carpenter T N Main St.
Taylor, James F. (Flora) feed barn O Main St Ind tel.
Taylor, J. E. (Ella) machinist O H&L Reed St.
Thomason, Mrs. N. T Philadelphia St.
Titmersh, Clark (Elsie) hardware clerk O Washington St.
Townsend, E. B. (Ada) 3 ch farmer O Middle St.
Townsend, Mrs. Mary O Phillips St Ind tel.
Townsend, R. C. (Daisy) 2 ch elevator O 2h Middle St Ind tel.
Trask, Mrs. bds Reed St Ind tel.
Troxel, Harvey (Electa) ret farmer T Reed St.
Troxel, Vernon (Nina) 1 ch butcher T Cleveland St.
TUTTLE, CARL H. (Linna) 1 ch asst cashier O H&L Sherman & State Sts Ind tel.
Vance, W. A. (Lillie) 2 ch dentist O Middle St Ind tel.
Van Der Awera, Peter (Rosa) photographer T Main St Ind tel.
Van Nodser, E. E. (Jennie) 1 ch section man T S Main St.
Van Orsdale, F. E. (Maggie) 2 ch lunch & pool room O Durkee St.
Varney, Samuel (Hazel) 2 ch carpenter O Reed St.
Wade, Randall (Myrta) real estate O H&L State St.
Walker, Henry laborer bds Middle St.
Walker, Mrs. Ida 2 ch laundry O H&L Middle St.
Walrath, H. L. (Mae) 7 ch harness maker O H&L Main St.
Walrath, H. W. (Emma) 1 ch shoemaker T Phillips St.
Ward, Cora housekeeper Reed St.
Ward, Freeman 1 ch factory employee T Reed St.
Ward, Quick (Mattie) 2 ch grocer O H&L 1h Francis St Ind tel.
Weber, Frank (Rosa) farmer O 8a 1h 1c S Durkee St Ind tel.
Wellman, George justice of the peace O H&L Washington St Ind tel.
Wellman, John S. (Melvina S.) 2 ch second hand store O H&L Main St.
Wells, David (Caine) farmer O H&L 3h Francis St.
Wenger, Meno (Jessie) 1 ch stock buyer O H&L Queen St Ind tel.
Wenger, Noah (Marie) market owner O H&L State St Ind tel.
White, Dell painter T Main St.
White, E. R. (Amanda) factory employee O State St.
White, Fred (Mary) T Sherman St.
Wilkinson, C. (Emma) clerk O Washington St Ind tel.
Williams, Harry (Bessie) 1 ch factory man T Queen St.
Winans, Phineas (Cassie) factory employee O 1h Lentz St.
Wolcott, John harness shop T Queen St.
Wolcott, Rozelle harness shop O H&L Queen St.
Wolf, Roy (Hazel) 1 ch auto bus line T S Durkee St Ind tel.
Woodward, Edward (Lillie) oil agent O H&L 3h Cleveland St Ind tel.

Woodward, John (Nora) 2 ch sealer in yards O H&L 1h Cleveland St.
Woodward, William, Jr. (Gladys) 3 ch laborer O H&L Sherman St.
Wotring, Fred M. (Maud) 5 ch farmer O 80a 3h 13c Ind tel.
WOTRING, H. D. (Floy) 1 ch drugs T Reed St Ind tel. See adv.
Wright, Franklin W. (Lucina A.) ret farmer O H&L Francis St.
Wright, Herbert (Ida) 2 ch mail clerk O H&L 2c S Main St Ind tel.

Yerty, H. (Mary J.) ret farmer O H&L Reed St Ind tel.

Young, Mrs. Caroline ret O H&L N Main St.

Zemer, Nile hdwe clerk bds Washington St.

ZEMER, S. I. (Georgia) 1 ch hdwe T Washington St. See adv.

Zuschnitt, Henry (Carrie) hdwe clerk O H&L Queen St Ind tel.

This is no Tumbledown Crop.

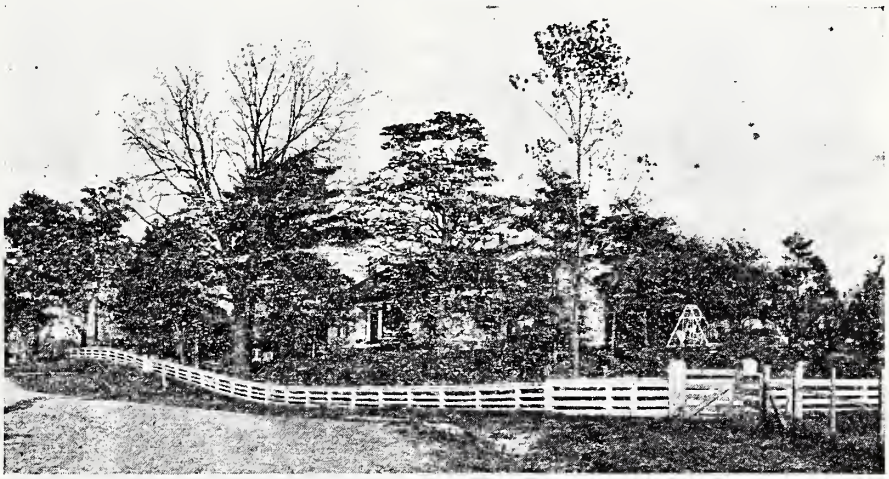

Home of One of "Our Folks."

MIDDLEVILLE

ABBREVIATIONS.—a, means acres; bds., boards; B. tel., Bell telephone; 4 ch., 4 children; H&L, house and lot; O, owns; R1, Rural Route No. 1; ret., retired; T, tenant; 4h, 4 horses; 2c, 2 cattle.

Allen, John D. (Sylvia E.) ret O H&L Grand Rapids St.

Allen, Mrs. Susan housekeeper O H&L Second Ave Ind tel.

Almy, A. B. (Sarah M.) department store O H&L E Main St Ind tel.

Amirson, Chas. ret O H&L Irving Road.

Amirson, Daniel laborer O H&L Irving Road.

Armstrong John (Edla) druggist O H&L W Main St Ind tel.

Arnold, Edward (Ada) 2 ch factory hand T Arnold St.

Artemas, Pike, (Katie E.) 3 ch jeweler O H&L Broadway.

Aubil, John W. (Bessey Anne) ret H&L Russell St.

BABCOCK, CHAS. (Dora) 3 ch miller O H&L Grand Rapids St.

Baird, George (Anna G.) O H&L Grand Rapids St.

Barnes, Minnie news stand bds Ellis St.

BARNES, W. G. (Ella) publisher The Middleville Sun O H&L Ellis St Ind tel. See adv.

Barnum, Frank (Mary) 5 ch laborer O H&L E Main St.

Barnum, S. P. (Abigail) ret O H&L Liberty St.

Barrell, Calvin (Lydia) nurse T Broadway.

Barrell, Lewis works in Grand Rapids bds Broadway.

Barton, Henry (Minnie) 6 ch farming O H&L Arlington St Ind tel.

Battin, Elwood works in knitting mill Arlington St Ind tel.

Battin, Marjory student Arlington St Ind tel.

Battin, Marvel Arlington Ind tel.

Bell, Art produce bds E Main St Ind tel.

Benaway, H. G. (Martha) 2 ch furniture & undertaker O H&L Grand Rapids St B & Ind tels.

Benaway, Mrs. John housekeeper O H&L Russell St.

Benaway, Marion (Maurine) 1 ch painter T.

Bennett, H. E. (Allie) 4 ch garage O H&L Grand Rapids Ind tel.

Bidelman, Fred (F. L. T.) 2 ch mail carrier O H&L First Ave.
Bixler, George O. (Lena N.) 4 ch salesman T Dibble St.
Blake, E. F. (Flora) general store O H&L Grand Rapids St Ind tel.
Blake, Glenn E. (Bertha) 2 ch general store O H&L Dearborn St Ind tel.
Bliss, Clark (Clara) factory hand T Dayton St.
Bowerman, Dan laborer T Arlington St.
Bowerman, Jesse (Mary) laborer T Broadway.
Bowman, Hannah housekeeper O H&L E Main St.
Boyce, Morgan (Sarah) painter O H&L Grand Rapids St.
Brady, Lyre (Mabel) 1 ch factory hand T Fremont St.
Brandstetter, Frank (Margarette) ret O H&L Larkin St.
Brink, Mrs. Eliza bds Fremont St.
Brodg, Fred (Orril) farmer bds W Main St Ind tel.
Brown, Louise seamstress bds W Main St Ind tel.
Bruce, Mrs. 2 ch housekeeper Fremont St.
Bugbee, M. J. (Ella) harness maker O H&L E Main St.
Buskit, Floyd (Carrie) laborer O H&L Grand Rapids St.
Campbell, James B. (Sarah) stock buyer O H&L Fremont St.
Candler, Mrs. Mary 2 ch housekeeper O H&L E Main St.
Carl, Fred (Melvina) 4 ch works in knitting mills T Broadway.
Chandler, Orrin ret O H&L Irving Road.
Chapman, Frank (Maude) carpenter T Fremont St.
Chapman, H. J. (Louisa) undertaker O H&L Arlington St Ind tel.
Chase, Mrs. James ret O H&L Sherman St.
Chase, L. S. (Versa) barber T Sherman St.
Chubb, Ira M. (Rhoda) farmer O 14a Arlington St.
Cisler, Charlie (Laura) 3 ch factory hand O H&L Fremont St.
Cisler, Daniel butcher bds E Main St Ind tel.
Cisler, Floyd (Mary) 2 ch works in knitting mills T Broadway.
Cisler, Henry (Mary) ret O H&L Washington St.
Cisler, Ray (Iva) 3 ch factory hand T Emory St.
Clark, James (Leola) 2 ch ret O Broadway Ind tel.
Clemmins, Abe (Libbie) ret farmer O H&L Arlington St.
Clingen, Fred (Bertha) 2 ch boss of knitting mill T Grand Rapids St.
Coats, John F. (Avilla) ret O H&L State St Ind tel.
Coats, John R. (Florence) 3 ch laborer T Dearborn St.
Cobb, La Vern (Anna) 2 ch butter maker T Grand Rapids St.
Cobb, M. S. (Sarah) O H&L Arlington St.
Cobb, Mrs. P. A. housekeeper O H&L Grand Rapids St.
Cook, Myrtie night operator O H&L Sherman & Paul Sts.
Cope, Frank (Dora) mason O H&L Fremont St.
Cope, Job (Alma) laborer T Dayton St.
Corson, Chas. J. (Carrie) 5 ch butcher T E Main St.
Corson, W. P. (Lina) 4 ch drayman O H&L 2h High St Ind tel.
Cowell, Bradly, (E. A.) carpenter T 1c High St.
Cronk, Mrs. Mary E. housekeeper O H&L Ellis St.
Davis, Samuel (Emma) ret farmer O H&L Broadway.
Dibble, James (Stella) 1 ch carpenter H&L Russell St Ind tel.
Dietrich, Chas. ret O H&L Dearborn St.
Dietrich, Monroe (Melissa) drayman O 1a 4h Arlington St Ind tel.
Dittemer, Nettie cook bds E Main St Ind tel.
Doane, Clayton works in knitting mill bds Arlington St Ind tel.
Doane, Geo. (Almera) 4 ch farmer O 15a Arlington St Ind tel.
Doane, Lucy teacher bds Arlington St Ind tel.
Doane, Phila dressmaker bds Arlington St Ind tel.
Doxtader, Guy O. (Ella) 5 ch teacher T Dearborn St.
Doyle, Mrs. Jennie ret T Third St Ind tel.
Dunlap, Ernest (Allie) 5 ch miller T E Main St.
Eber, Chas. (Emma) 1 ch mason T Irving Road.
Eberhard, Ira (Cletin) 2 ch machinist T Market St.
Ebner, Grace bds Irving Road.
Embowden, Ralph (Gertie) 2 ch chauffeur T E Main St.
Erwing, Mrs. C. housekeeper O H&L Arnold St.
Fenton, Mrs. C. W. ret O H&L Dearborn St Ind tel.

Fenton, Elmer (Zetha) 1 ch mill hand O H&L High St.
Fenton, Mrs. Hattie housekeeper O H&L High St.
Fenton, Wm. painter O H&L Dearborn St.
Fillingham, H. (Blanche) 1 ch laborer T Paul St.
Finkbinder, John (Elizabeth) O H&L W Main St Ind tel.
FRENCH, R. T. (Florence) 1 ch Middleville Roller Mills Co O H&L Grand Rapids St Ind tel.
French, Sidney miller Grand Rapids St Ind tel.
Gale, Fred (Inez) engineer O H&L Railroad St.
Gardner, A. M. (Clara) grocer O H&L Dearborn St Ind tel.
Gardner, Glenn E. (Celia) 2 ch hardware O H&L Dearborn St.
Gardner, Mrs. W. D. housekeeper O H&L Dearborn St.
Geldersma, Jacob meat market E Main St.
German, Anson (Kate) 4 ch farmer T Arlington St.
Gibbs, Isaac (Mary F.) ret O H&L Grand Rapids St.
Gibbs, Mildred clerk bds Fremont St.
Gillett, B. F. (Louise) 1 ch operator T Grand Rapids St.
Gilmer, Maude factory T E Main St.
Gilmer, Zelphia factory T E Main St.
Gladstone, W. N. (Lois B.) 4 ch jeweler O H&L Paul St.
GONYER, E. L. garage Ind tel. See adv.
Goodenough, N. B. (Mary) 1 ch laborer T E Main St.
Goodspeed, Mrs. Emily housekeeper O H&L Irving Road.
Gott, Frank (Emily) 2 ch factory hand T Grand Rapids St.
Gray, William (Mary E.) stock buyer O H&L High St Ind tel.
Griffith, G. O. (Vesta) mail carrier T Grand Rapids St.
Grosfend, E. S. (L. M.) 2 ch ret O H&L Larkin St.
Gurley, W. T. (Emma) painter O H&L Sherman St.
Haggins, Louise bds W Main St Ind tel.
Haley, Patrick factory hand bds E Main St Ind tel.
Hall, Edgar (Susie) 4 ch mail carrier O H&L Larkin St Ind tel.
Hall, John (Manda) T Larkin St.
Hamilton, Lawrence E. (Maud) 3 ch traveling salesman O 10a Arlington St Ind tel.
Hanlon, Amos (Flora M.) physician O 1a W Main St Ind tel.
Harper, Mrs. Charles 4 ch O 1a Broadway Ind tel.
Haynes, Frank G. (Elizabeth) 1 ch supt Globe Knitting Works T Broadway Ind tel.
Hays, Mrs. Sarah housekeeper O H&L E Main St.
Hayward, W. I. (Sama) 1 ch insurance & loans Grand Rapids St Ind tel.
Helrigel, Henry (Elizabeth) 1 ch ret farmer O H&L W Main St Ind tel.
Hiar, C. L. (Daisy) 2 ch telephone manager T Russell St Ind tel.
Hodge, Mrs. Ernie housekeeper O H&L Dearborn St.
Holcomb, Mrs. M. J. housekeeper O H&L Fremont St.
Hooper, Roy (Florence) 5 ch supt knitting mills O 39a 1h 1c Grand Rapids St Ind tel.
Howard, Lottie ret O H&L Sherman St.
Hoyt, Herbert (Alice) 7 ch real estate T Grand Rapids St.
Hubbard, Chet (Rose) butter maker O H&L Larkin St Ind tel.
Hubbard, M. Etta mill T.
Huisenga, Jacob (Jennie) 1 ch baggageman T High St.
Hull, Francis (Elizabeth) doctor H&L Russell St Ind tel.
Hungerford, Oliver 1 ch shoe repairer T E Main St.
Hungerford, Mrs. O. F. shoemaker O H&L Sherman & Paul Sts.
Huver, Edmund (Frances B.) 3 ch blacksmith T Dayton St.
Hymes, Levi (Bernice) school teacher bds E Main St Ind tel.
Jackson, Emma housekeeper O H&L High St.
Jacox, Allen B. (Mary) ret T Lincoln St.
Johnson, A. J. (Dora) ret O H&L Church St.
Johnson, D. W. (Mary) ret O H&L Dearborn St Ind tel.
Johnson, Harry H. (Louisa) ret O H&L Third St.
Johnson, John S. (Nettie) ret O H&L Broadway Ind tel.
Johnson, R. M. ret bds O H&L Broadway.
Johnson, Samuel (Adella) farmer O H&L Dayton St.
Johnson, Mrs. Sarah housekeeper O H&L Second St.
Johnson, W. C. (Carrie) ret O H&L E Main St.
Jones, A. C. (Sarah F.) insurance O H&L Washington St.

Jones, Edith Washington St.
Jordan, Jesse H. (Martha) bds Grand Rapids St Ind tel.
Jordan, M. F. lawyer Grand Rapids St Ind tel.
Jordan, Mrs. P. S. housekeeper O H&L Keeler St.
Kerr, Mrs. Mary housekeeper T E Main St.
Kerr, Nettie bds E Main St.
King, L. L. (Eva) bookkeeper T E Main St Ind tel.
Kipley, James (Sarah) foreman factory O H&L W Main St Ind tel.
Kollar, Clyde (Regina) 2 ch factory hand T Arnold St.
Kollar, H. (Pearl) factory hand Arlington St.
Lake, David H. flagman T Liberty St.
Lanting, Peter bds Arlington St.
Lawrence, S. R. shoe repairing T E Main St.
Lee, Mrs. Eliza Jane housekeeper O H&L Larkin St.
Lee, Frank (Myrtle) 2 ch grocer O H&L E Main St Ind tel.
Leonard, A. H. (Lena) 1 ch ret O H&L 1h Fremont St Ind tel.
Leonard, John ret O H&L Emory St.
Lepper, Edwin (Isabelle) 4 ch marshal T Paul St.
Lewis, Mrs. Lydia housekeeper O H&L Sherman St.
Lynd, Mattie O H&L Arlington St.
Lynd, Max (Mildred) barber T Arlington St.
McConnell, Herman clerk bds Fremont St.
McConnell, William (Jennie) 1 ch mason O H&L Fremont St.
McKevitt, Wm. (Mae) 3 ch mail man O H&L 2h Dearborn St.
McMillan, James ret O H&L E Main St.
McMillan, Roy (Goldie) factory hand T E Main St.
McMillen, Lee (Pearl) 1 ch ret O H&L State St.
McNaughton, Chas. (Hazel) 2 ch traveling salesman O H&L W Main St Ind tel.
Marr, E. F. (Lillie) hotel O H&L E Main St Ind tel.
Marr, Glen W. hotel O H&L E Main St Ind tel.
Marsh, Mrs. Mary housekeeper O H&L Grand Rapids St.
Masters, Geo. (J. E.) 2 ch painter O H&L Arlington St.
Masters, Mrs. Henry housekeeper O H&L Ellis St.
Masters, Mildred bds Arlington St.
Matthews, Allen (Katherine) 4 ch mail carrier O H&L Dayton St.
Matthews, Edward bds Second St.
Mead, Le Roy (Rosetta) 3 ch ticket agent O H&L W Main St.
Meichle, George clerk bds E Main St Ind tel.
Melling, Mrs. A. P. carpet weaver T Arlington St Ind tel.
Melling, Clara works in knitting mill bds Arlington St.
Miller, H. E. (Margaret) ret O H&L W Main St Ind tel.
Moe, Mary housekeeper O H&L Grand Rapids St Ind tel.
Moe, Worthington ret O H&L Grand Rapids St Ind tel.
Norris, Mrs. Sarah housekeeper O H&L High St.
Osborn, Mrs. housekeeper O H&L E Main St.
Palmer, Addison (Abbie), 7 ch section foreman T High St.
Palmer, Tracy bds High St.
Parker, Albert (Stella) 1 ch asst cashier O H&L Ellis St.
Parker, Mrs. Hannah housekeeper O H&L Grand Rapids St.
Parker, Violet bds Grand Rapids St.
Parks, Floyd W. (Nina) 1 ch druggist T Liberty St.
Parks, Wilhelmina ret Liberty St.
Parsons, E. M. (Minnie E.) minister T Grand Rapids St Ind tel.
Penault, David auto livery O H&L Grand Rapids St.
Pierson, Mrs. Jane bds Railroad St Ind tel.
Pike, E. (Ida) carpenter O H&L E Main St.
Pilbean, Frank (Agnes) photographer O H&L Railroad St.
Poland, Fred (Josie) barber T E Main St.
Potts, G. A. (Pearl) laborer T High St.
Poulson, Henry (Rose) 8 ch agent T Grand Rapids St.
Powers, Chas. (Maud) 3 ch factory hand T E Main St.
Pratt, Frank D. (Alice E.) stock dealer O H&L Broadway Ind tel.
Purdy, Herman factory hand bds Arnold St.
Purdy, Mrs. Lyda housekeeper O H&L Arnold St.
Ramsey, George E. (Maud) 3 ch cigars billiards & pool T High St.
Randall, C. H. (Cynthia) 5 ch laborer T Grand Rapids St.
Reed, B. T. tailor bds E Main St Ind tel.

Reed, William A. (Luella) restaurant O H&L E Main St.
Renkes, Miss Amie bds Grand Rapids St Ind tel.
Rich, Mrs. ret T Dearborn St.
Rider, Edward (Mary) 7 ch drayman T Arlington St.
Robertson, Chas. (Zera) 1 ch cashier bank O H&L High St.
Robinson, Mrs. Henry bds W Main St Ind tel.
Rock, Fred (Frendia) carpenter O H&L Fremont St.
Ronan, Estella ret O H&L Third St Ind tel.
Roots, Andrew (Laura) ret T Irving Road.
Rugg, James L. (Jennie H.) general store O H&L Grand Rapids St Ind tel.
Russel, Frank R. (Hattie) carpenter O H&L Dayton St.
Schondelmoyer, Ivy (Bertha) 1 ch laborer T Russell St.
Schondelmoyer, Moses (Susanna) 1 ch ret H&L Russell St Ind tel.
Scrijan, R. dentists bds E Main St Ind tel.
Sharp, Sherman (Ada) 2 ch factory hand O H&L High St.
Shaw, Frank B. (Myrtle F.) veterinarian O H&L 1h Railroad St Ind tel.
Shetfield, Sophronia housekeeper O H&L E Main St Ind tel.
Smaith, Mrs. Florence nurse bds Ind tel.
Smith, Adam (Linda) 2 ch O H&L E Main St.
Smith, Chas. (Mary) ret O H&L Dearborn St Ind tel.
Smith, Mrs. C. bds.
Smith, Jacob (Jennie) farmer O 8a Arlington St.
Smith, Jacob (Hattie) farmer O H&L 2h 6c Grand Rapids St.
Smith, Vern (Allie) 2 ch factory hand T Grand Rapids St.
Spoomer, E. W. (Florence M.) 1 ch telephone operator T Grand Rapids St.
Spriner, J. M. (Charlotte) blacksmith O H&L Dearborn St.
Sprinkle, W. T. (Alice) 2 ch barber O H&L Fremont St.
Sweet, William (Daisy) section hand T High St.
Swift, B. C. (Marion) 1 ch physician T E Main St Ind tel.
Talbott, Edwin (Olive) clerk T State St.
Taylor, A. L. (Flora M.) physician O H&L E Main St Ind tel.
Thomas, Mrs. Amy ret O H&L Dearborn St.
Thompson, M. E. (Nellie) 2 ch meat market O H&L Larkin St Ind tel.
Thurber, Mrs. Emma ret bds Arlington St.
Tim, Charlie bds Grand Rapids St.
Tim, John ret O H&L Grand Rapids St.
Tinker, John (Minnie) 7 ch carpenter O 6a H&L Arlington St.
Tinker, John, Jr. laborer bds Arlington St.
Townsend, A. B. (Clare) 2 ch hardware & implements T Fremont St.
Townsend, Z. J. (Mary) 2 ch hardware O H&L W Main St Ind tel.
Turner, Harry (Goldie) O H&L Russell St Ind tel.
Ullery, Mrs. Frances 1 ch bookkeeper bds Dayton St.
Vanderveene, J. J. (Blanche) 3 ch grocer T Liberty St.
Vixler, C. M. (Mary) 3 ch ret O H&L Sherman St.
Wagar, Clara bds W Main St Ind tel.
Warren, Hazel teacher bds W Main St Ind tel.
Watters, C. M. (Daisy) livery & feed barn T Dibble St Ind tel.
Weaver, Mrs. housekeeper O H&L Grand Rapids St.
Weaver, Ray laborer bds Grand Rapids St.
Webb, Mrs. David housekeeper O H&L Paul St.
Westbrook, J. H. (Adelia) minister O H&L E Main St Ind tel.
Whit, A. P. laborer bds High St.
Whit, Ernest carpenter O H&L Larkin St.
Whit, Mrs. Lucy housekeeper bds Larkin St.
White, Mrs. O. M. ret T Russell St Ind tel.
Whited, O. T. ret bds Russell St.
Whited, S. C. (Eliza) 1 ch baker T Russell St.
Whitman, C. C. (Minnie B.) 1 ch salesman O H&L 2c Lincoln St Ind tel.

HASTINGS BANNER PUBLISHED EVERY THURSDAY
COOK BROS.
HASTINGS - - - MICHIGAN

Whitmore, G. D. (Nora) 4 ch insurance O H&L Sherman St.

WILLARD, GUY (Pearl) 1 ch wks in knitting mill T Arlington St.

WILLIAMS, ALBERT (Rena) 4 ch factory hand T Paul St.

Williams, Leon J. (Margaret) 3 ch laborer T W Main St.

Wilson, Lydia 1 ch laborer T Mill St.

Winger, John (Nina) farmer 3a H&L Russell St.

Winters, Anna T W Main St.

Winters, Emma T W Main St.

Wood, Theodore (Eva) ret O H&L Ellis St.

Wyman, John W. (Nancy) 3 ch ret farmer O ½a Arlington St.

Yerington, Addie housekeeper State St.

Yerington, Reburn J. O H&L State St.

Youngs, Mrs. Wealthy housekeeper E Main St.

Zube, Sam (Lavina) laborer O H&L Fremont St.

It is Not Always Summer.

County Round up. Crop Club, Corn Boys and Sewing Clubs.

BARRY COUNTY DIRECTORY

ABBREVIATIONS.—a, means acres; bds., boards; B. tel., Bell telephone; 4 ch., 4 children; H&L, house and lot; Thr. 10, Thornapple Township, Road No. 10; O, owns; R1, Rural Route No. 1; ret., retired; T, tenant; 4h, 4 horses; 2c, 2 cattle.

The abbreviations used for the Townships of Barry County are as follows:

Assyria, Asyr.	Hope, Hop.	Rutland, Rut.
Baltimore, Bal.	Irving, Irv.	Thornapple, Thr.
Barry, Bry.	Johnstown, John.	Woodland, Wdl.
Carlton, Car.	Maple Grove, Mp Gr.	Yankee Springs, Yn Sp.
Castleton, Cstl.	Orangeville, Orn.	
Hastings, Has.	Prairieville, Pra.	

Names in CAPITALS are those of Farm Journal subscribers—always the most intelligent and progressive people in any county. No Tumbledowns, for no farmer can keep on reading the F. J. and being a Tumbledown, too. Many have tried, but all have to quit one or the other.

Abbott, F. B. (Margaret) farming O 19a 1h 1c R3 Bellevue Asyr 80.

ABBOTT, JOHN (Stella) 1 ch farming O 80a 5h 12c R3 Lake Odessa Car 28 Ind tel.

Abbott, John M. (Alto) 1 ch farm laborer R1 Dowling Bal 68.

Acker, Jack (Zora) 1 ch horticulturist T R5 Middleville Yn Sp 5 Ind tel.

Acker, Mrs. John 5 ch O H & 2 Lots Cloverdale Hop B tel.

ACKER, J. H. (Clara) 3 ch farmer O 79a & H R1 Cloverdale Hop 52.

Acker, Lewis (Lena) farmer O 180a R1 Cloverdale Hop 29 B tel.

ACKER, NICK (Ellis) 7 ch farmer O 78a Hope Cinder Peach Farm R1 Cloverdale Hop 52 B tel.

ACKERSON, RICHARD H. (Eva) 2 ch farmer O 80a 2h 6c R1 Middleville Thr 29.

Ackley, Elva V. (Veva) 3 ch farmer T 2h 2c R1 Nashville Cstl 21.

Adams, Aaron (Victoria) 3 ch farmer O 80a 4h 5c R5 Middleville Thr 24 Ind tel.

ADAMS, ANDREW R. (Martha) farmer O 80a 5h 9c R1 Bedford John 43 Ind tel.

Adams, Carl (Frankie) 3 ch Telephone Exchange O H&L Prairieville Pra 11 B tel.

ADAMS, CLAY B. (Minnie) farmer T 3h 23c R2 Hastings Irv 21 Ind tel.

ADAMS, E. H. (Zenah) 8 ch farmer O 120a 3h 8c R1 Freeport Irv 7.

Adams, Frank G., Jr. poultry dealer Main St Delton.

ADAMS, FRANK, SR. (Nancy E.) poultry dealer O 54a H&L Main St Delton.

Adams, George M. (Elizabeth) 1 ch farming O 80a 3h 15c R1 Middleville Thr 10 Ind tel.

Adams, Henry (Emily) 4 ch farming O 120a 7h 16c R1 Middleville Thr 9 Ind tel.

Adams, John (Bertha) 1 ch farming T 1h 2c R3 Delton Bry 20 B tel.

Adams, Mrs. Minna 5 ch O H&L Cloverdale Hop.

ADAMS, R. B. (Alto) 2 ch farmer O 65a 4h 14c R1 Middleville Thr 34 Ind tel.

ADAMS, V. H. (Flossie) 1 ch farmer O 40a 3h 7c R1 Middleville Thr 9.

Adamson, John F. (Anna C.) farmer O 40a 3h 5c R2 Bedford John 90 Ind tel.

Adgate, Eugene (Pearl) 1 ch laborer T 1c R4 Middleville Yn Sp 39 Ind tel.

ADKINS, W. S. (Letha) railroad agent O H&L Morgan St Cstl 60 Ind tel.

ADRIANSON, CHARLES G. (Hanna) 1 ch carpenter O 3a 2c R4 Delton Pra 15 B tel.

ADRIANSON, JAKE (Hattie) 4 ch farmer O 80a 3h 8c R1 Delton Pra 14 B tel.

Adrianson, John (Ruby) day laborer O H&L Church St Delton.

Adrianson, Peter (Nellie) 2 ch farming O 120a 3h 8c R1 Quimby Has 62 Ind tel.

ADRIANSON, PETER, JR. (Cornelia) 4 ch farmer O 65a 2h 5c Delton Bry B tel.

Adroirnie, H. A. (Dirouhie) 1 ch physician R3 Bellevue Asyr 4 Ind tel.

ALBERTSON, JOHN (Maude) 5 ch blacksmith O H&L Hickory Corners Bry 60 B tel.

ALBRIGHT, JOHN W. (Carrie) 2 ch farmer T 3h 4c R1 Bedford John 43 Ind tel.

Alden, Harold farming T R3 Lake Odessa Wdl 31.

Alderdice, Arkwell (Nora) 1 ch farmer O 50a 3h 2c R1 Middleville Thr 14.

ALDRICH, A. A. 1 ch hardware & implement dealer O H&L 1h Hickory Corners Bry 60 B tel.

Aldrich, Chas. (Christina) 3 ch farmer T 3h 16c R1 Shultz Hop 6 Ind tel.

Aldrich, C. C. (Rhoda A.) ret farmer O H&L 1h Hickory Corners Bry 79 B tel.

ALDRICH, C. M. (Blanche) 2 ch farmer O 100a 5h 5c R1 Cressey Bry 81 B tel.

ALDRICH, H. W. (Jennie) 2 ch farmer O 160a 5h 31c R4 Delton Bry 23 B tel.

ALDRICH, T. A. Hickory Corners.

ALDRICH, WILLIAM E. (Ettie) 5 ch farmer O 120a 7h 11c R4 Hastings Bal 52 Ind tel.

Allan, Eugene (Sarah) 4 ch farm hand R5 Middleville Thr 51.

Allen, Alton D. (Harriett) 2 ch farmer & laborer T 1h 1c Route 5 Hastings Has 17.

Allen, Ambrose (Maude L.) 2 ch farming O 60a 3h 1c R2 Cloverdale Orn 14.

Allen, A. R. 2 ch farming T 2h R4 Middleville Yn Sp 53.

Allen, Clarence bds R4 Middleville Yn Sp 53.

ALLEN, CLARENCE A. R4 Delton.

ALLEN, CLIFFORD (Lois) farmer O 5a 3h 1c R2 Nashville Mp Gr 23.

Allen, Ed. (Iena) 3 ch farming T 1c R1 Cressey Bry 86.

ALLEN, ED. J. (Matilda) 1 ch farmer O 6a 2h R2 Bedford John 87 Ind tel.

Allen, Frank (Cora B.) 5 ch farmer T 1c R6 Hastings Bal 59 Ind tel.

Allen, Fred (Ettie) 1 ch farmer O 50a 3h 3c R6 Bellevue Asyr 52 Ind tel.

Allen, Glenn W. (Lula) farmer O 70a 5h 12c R1 Middleville Thr 11 Ind tel.

ALLEN, SAMUEL (Della) farmer O 280a 2h 8c R5 Middleville Thr 35 Ind tel.

Allen, Sidney bds R4 Middleville Yn Sp 53.

ALLERDING, ANDREW (Lynn) farmer O 100a 2h 4c R5 Hastings Car 12 Ind tel.

Allerding, Arthur A. (Bessie) carpenter & contractor O H&L W Broadway Woodland Ind tel.

Allerding, Chas. (Gladys) 2 ch farmer T 3h 1c R5 Hastings Car 43.

Allerding, Daniel (Maybelle) 3 ch farmer O 50a 4h 2c R1 Freeport Car 7.

Allerding, Frances H. housekeeper 3c R3 Hastings Car 57 Ind tel.

Allerding, Frank (Georgeanna) farming O 120a 7h 13c R3 Lake Odessa Car 21 Ind tel.

Allerding, Geo. O 40a R5 Hastings Car 32 Ind tel.

Allerding, Harvey (Frances) 1 ch farmer O 30a 6h 7c R5 Hastings Car 7.

Allerding, J. C. farming T 2h 3c R3 Hastings Car 57 Ind tel.

Allerding, Lawrence N. (Nina E.) farming O 72a 6h 12c R2 Hastings Car 40 Ind tel.

Allerding, Leo (Ivy) farmer T 2h 3c R5 Hastings Car 41.

Allerding, Michael (Veda) 2 ch farming O 60a 2h 15c R2 Hastings Car 58 Ind tel.

Allerding, Nicholas O. 3 ch farming O 80a 2c R3 Hastings Car 57 Ind tel.

Allerding, Peter supervisor of township bds 2c R3 Hastings Car 57 Ind tel.

ALLERDING, ROY (Ida) farmer T 3h 1c R1 Woodland Car 29 Ind tel.

ALLERDING, SCOTT (Mary) 1 ch farmer T 2h 3c R5 Hastings Car 41.

Allerding, S. (Barbara) farmer O 80a 3h 3c R2 Hastings Car 58.

Allerding, William (Emily) 6 ch farmer O 100a 4h R5 Hastings Car 12.

Allerding, Wm. J. (Nona) 5 ch farmer T 5h 3c R1 Woodland Car 29.

Allison, Isaac (Arvilla) 4 ch farmer O 20a 3h 2c R1 Cressey Bry 74 B tel.

Altman, Otis (Lois A.) 4 ch farmer O 80a 3h 11c R4 Hastings Bal 66.

Altoft, Jesse A. (Harriett) 3 ch farming O 80a 3h 9c R3 Hastings Car 85 Ind tel.

Amperse, Henry painter & paperhanger T 1h R1 Dowling Mp Gr 71 Ind tel.

Anders, John C. (Hattie) 3 ch farming O 30a 3h 5c R1 Shultz Orn 8.

Anders, John H. 5 ch farmer O 105a 4h 7c R2 Cloverdale Hop 36 B tel.

ANDERSON, CHARLES N. (Ella) 1 ch farming O 40a 2h 4c R1 Woodland Wdl 71.

ANDERSON, FRANK J. (Esther) 5 ch farmer O 80a 3h 5c R2 Hastings Irv 59.

Anderson, N. (Emma) 1 ch farmer T 3h 5c R1 Freeport Car 8 Ind tel.

Anderson, Thomas K. (Estella) 1 ch farming O 24a 2h 3c R2 Hastings Has 5 Ind tel.

Andler, Charles E. (Emma) 2 ch farmer O 80a 2h 5c R3 Middleville Thr 67 Ind tel.

Andler, Chris 4 ch ret farmer 3h 4c R4 Middleville Thr 66 Ind tel.

Andres, Mrs. Chas. 7 ch farmer O 80a R1 Shultz Hop 5½ B tel.

Andres, Fred L. farmer T 3h 5c R1 Shultz Hop 5½ B tel.

Andres, James (Jennie) 3 ch farmer O 80a 4h 10c R1 Shultz Hop 34 B tel.

Andres, Will (Mabel) 2 ch farmer O 196a R1 Shultz Hop 36.

Andress, Clarence farm hand O 1a 1h R2 Nashville Mp Gr 48.

Andrews, Edward M. (Anna) farmer O 2a R1 Freeport Car 3.

Andrews, E. L. (Mary) 1 ch laborer O H&L Hickory Corners Bry 63 B tel.

ANDREWS, MILAN (Jennie H.) 2 ch farmer O 130a 3h 8c R3 Nashville Mp Gr 45.

ANDREWS, V. D. farmer & fur dealer O 47a R2 Nashville Mp Gr 43.

Andrews, William E. (Helmetia) ret O 120a R2 Hastings Has 5 Ind tel.

Andrus, Frank (Nellie) 4 ch farmer O 80a 4h 2c R5 Hastings Car 46 Ind tel.

Andrus, Fred (Ida) 2 ch farmer O 80a 3h 6c R3 Hastings Has 14.

Andrus, G. B. farming O 117a 4h 8c R2 Wayland Yn Sp 43.

Andrus, Jerrie (Anna) 3 ch farmer T 2h 2c R5 Hastings Car 46 Ind tel.

Andrus, Lyman (Hattie J.) farming O 56a 2h 6c R2 Delton Bry 11 B tel.

Andrus, Miles (Irene) 2 ch insurance agt O ¾a R5 Hastings Car 44 Ind tel.

Angus, John (Eleanor) 3 ch farming & thresher T 3h 7c R6 Bellevue Asyr 57 B tel.

ANNABLE, F. WINSLOW (Bessie A.) 1 ch solicitor T N Main St Woodland.

Ansbaugh, Darwin (Ellie) 1 ch farmer O 80a 3h 4c R3 Lake Odessa Car 24 Ind tel.

Ansbaugh, Ethel bds R3 Lake Odessa Car 24 Ind tel.

Anson, Alfred (Bernice) 3 ch farmer O 140a 5h 8c R2 Doster Pra 49 B tel.

Anson, Mrs. Emma 11 ch farmer O 120a 3h 8c R2 Doster Pra 48 B tel.

Anson, Harold E. T R2 Doster Pra 51 B tel.

PROTECTION

Better be Insured than wish you had been

JOHN M. GOULD

Writes Liability, Fire, Health, Accident, Plate Glass, Automobile and Burglary Insurance and Surety Bonds. HASTINGS, MICHIGAN

ANSON, MORRIS (Marilla) road com T Prairieville Pra 11 B tel.
Anson, Victor (Lena) 2 ch farmer O 176a 5h 7c R1 Doster Pra 1 B tel.
Anspaugh, A. bds R5 Hastings Car 31.
Anspaugh, Herman (Alice) farming O 46a 2h 4c R3 Lake Odessa Wdl 3.
Anspaugh, Hiram 1 ch farmer O 80a 3h 4c RD Hastings Car 31.
Anspaugh, Milo H. (Ella) 2 ch farming O 40a 4h 2c R1 Woodland Wdl 66.
Anthony, Byron (Mary) 3 ch farmer T 3h 2c Hastings Car 87.
Anthony, William (Mary) farming O 18¾a 1h 3c R6 Hastings Has 77.
Appleman, Mrs. Caroline 1h 2c R1 Nashville Cstl 25.
Appleman, Clarence farmer O 40a 2h 5c R1 Nashville Cstl 25.
Apsey, Emery (Lizzie D.) 2 ch farmer 61¾a 2h 2c R1 Hastings Rut 20 Ind tel.
Archer, H. Oscar (Eucbia) farming O 2a 6h 3c R3 Bellevue Asyr 25 Ind tel.
AREHART, BERT L. (Marion) 2 ch farmer O 149½a 5h 14c R4 Hastings Has 60 Ind tel.
Armour, Floyd (Bernice) farming T 3h 7c R3 Delton Bry 12½.
Armours, H. (Emma) 5 ch farmer O 78a R1 Delton Hop 86.
ARMSTRONG, CHARLES A. cement worker O H&L 3h Prairieville Pra 10 B tel. See adv.
Armstrong, Elizabeth 3 ch Prairieville Pra 10 B tel.
Armstrong, Ernest (Estella) laborer Prairieville Pra 11.
ARMSTRONG, WILLIAM J. cement worker O H&L Prairieville Pra 10 B tel. See adv.
ARNOLD, FRANK (Cora) 1 ch farmer Milo Pra 35.
ASHBY, FRED (Rosa) 5 ch farmer O 70a R2 Delton Hop 71 B tel.
Ashby, John (Sarah) 3 ch farmer O 43a Cloverdale Hop 50 B tel.
Aspinall, Chas. (Rickena) 1 ch carpenter & farming O 60a 1h 4c R5 Hastings Car 46 Ind tel.
Aspinall, David (Cora) 6 ch farmer O 80a 5h 13c R1 Quimby Bal 51 Ind tel.
Aspinall, Gety R1 Nashville Cstl 52.
Aspinall, James (Hattie) 1 ch farmer O 20a 1h R1 Nashville Cstl 52 Ind tel.
Aspinall, John A. (Mary) 6 ch farming O 80a 5h 8c R3 Lake Odessa Car.
Atchison, R. R. (Margaret) O H&L E Broadway Woodland Ind tel.
Atkins, Chas. (Mary) farming O 120a 3h R6 Bellevue Asyr 72 B tel.
AUBIL, FRED E. (Dora) farmer O 58½a T 5h 18c R5 Middleville Thr 76 Ind tel.
Austin, Chas. (Millie) farmer O 13a R5 Hastings Car 46.
Austin, George (Sarah) 5 ch farmer O 92a 4h 7c R1 Nashville Cstl 52 Ind tel.
Austin, J. C. (Grace I.) 2 ch farmer T 3h 6c R2 Middleville Irv 42.
Austin, William (Pearl) 3 ch farming T 2h 7c R6 Bellevue Asyr 75.
AXTHELM, F. J. (Ruth) 2 ch T 4h 14c R1 Nashville Cstl 48 Ind tel.
Ayers, Walter (Mina) 2 ch farmer & carpenter O 80a 3h 20c R2 Nashville Mp Gr 68 Ind tel.
Ayres, Dr. J. N. (Lillian) farmer O 210a 1c R1 Cressey Bry 76.
AYRES, SHERMAN W. (Nellie B.) 2 ch farmer O H&L T 4h 10c R2 Nashville Mp Gr 13 Ind tel.
Baas, Peter (Kate) ret O 20a 1h 2c R1 Nashville Cstl 25 Ind tel.
Baas, P. B. (Bertha L.) 2 ch farmer O 60a 5h 10c R1 Nashville Cstl 47.
BABCOCK, EDWARD W. (Mabel R.) 3 ch farmer O 80a 5h 14c R1 Dowling Bal 79 Ind tel.
Babcock, Frank L. 3 ch farmer O 86a T 3h 8c R1 Dowling Bal 71 Ind tel.
Babcock, Henry M. (Artemisia) 2 ch farmer O 160a 5h 18c R4 Hastings Bal 67 Ind tel.
Babcock, Herman farm hand O blacksmith shop R2 Bedford John 30 Ind tel.
BABCOCK, HIRAM D. (Anis) 10 ch farmer & butcher O 50a 6h 4c R2 Bedford John 30 Ind tel.
Babcock, Ray W. farmer O 60a R2 Bedford John 30 Ind tel.
Bach, Edward J. (Ina) 5 ch farming O 80a 5h 7c R6 Bellevue Asyr 57.
Bach, Ellen bds R6 Bellevue Asyr 57.
Bachelder, John (Alice) 10 ch ret farmer O H&L Maple St Freeport.
Bacheller, Clarence A. (Belle) 1 ch farming part owner 80a 6h 5c R1 Nashville Cstl 51.
Bacheller, E. farming part owner 80a R1 Nashville Cstl 51.
Bachman, Christian (Matilda) 9 ch ret farmer O H&L Irving.
Backus, Estella M. 1 ch farmer O 3h 9c R1 Cressey Bry 71 B tel.
Badder, C. L. (Muriel) minister T Hickory Corners Bry 63 B tel.

BAECHLER, CLARENCE (Capitola) farmer O 10a Lake View Poultry Farm 2c R1 Shultz Hop 27 B tel.
Bagley, Benjamin laborer R1 Delton Orn 52 B tel.
BAGLEY, FRANK (Sylvia) 5 ch farming O 100a 5h 9c R1 Delton Orn 52 B tel.
Bagley, J. laborer 1h R1 Delton Orn 52 B tel.
Bagley, Marshal S. (Armina) 2 ch farmer O 106a R2 Delton Hop 70 B tel.
Bagley, Mary bds R1 Bedford John 44 Ind tel.
BAHS, JOHN (Emma) 2 ch farming O 120a 6h 14c R1 Nashville Cstl 42 Ind tel.
Bahs, Lilah teaching R1 Nashville Cstl 42 Ind tel.
Bailey, Frank (Mandy) 3 ch thrasher T R1 Nashville Cstl 56 B tel.
BAILEY, ROY S. (Iva J.) 2 ch pub of Prairieville Press O H&L Prairieville Pra 11 B tel.
Baine, Royce B. (Mary) 1 ch farmer O 100a 4h 6c R7 Hastings Has 24 Ind tel.
BAINES, JOSEPH W. (Bertha) 3 ch farmer O 91a 4h 9c R1 Cressey Bry 74 B tel.
Baird, Mrs. David 5 ch O H&L R5 Middleville Yn Sp 24.
Baird, Robert R. (Jessie) 4 ch farmer O 80a 2h 10c R2 Middleville Thr 59 Ind tel.
Baird, T. M. (Amy) 1 ch farmer T R2 Delton Hop 68 B tel.
Baitinger, Mrs. Adam farming O 139a R1 Woodland Wdl 28 Ind tel.
Baitinger, Catherine bds R1 Woodland Wdl 28 Ind tel.
Baitinger, Mrs. Daniel 3 ch housekeeping R1 Woodland Wdl 28 Ind tel.
Baitinger, Emil farming T 5h 14c R1 Woodland Wdl 28 Ind tel.
Baker, C. S. (Daisy A.) 3 ch farmer O 80a 3h 2c R5 Middleville Thr 73 Ind tel.
Baker, Earl (Loia) 2 ch farmer T 2h 8c R1 Doster Orn 56 B tel.
BAKER, FRANK farmer O 20a 1h 2c R4 Hastings Bal 24.
Baker, George H. (Nellie G.) 1 ch farmer O 160a 5h 10c R4 Hastings Bal 32 Ind tel.
Baker, John (Mary Ellen) farming T 3h 8c R1 Shultz Rut 66 Ind tel.
Baker, John C. (Kate) 5 ch farmer O 120a 4h 14c R1 Cressey Bry 73 B tel.
Baker, Solomon (Laura) 1 ch farmer O 45a 2h 3c R2 Woodland Cstl 20.
BAKER, MRS. S. H. Delton.
Baker, Thomas laborer O 8a R1 Shelbyville Orn 3½.
Baker, Wm. (Bertha) farm hand T R1 Woodland Car 49.
Balch, M. (Ada) farming O 140a 8h 15c R2 Nashville Mp Gr 70 Ind tel.
BALDWIN, IRA (Annie) 2 ch farmer O 40a Twin Oak Farm 2h 4c R8 Hastings Has 55.
Baldwin, William (Fanny) farming O 40a 2h 6c R4 Hastings Has 50 Ind tel.
Balke, Mrs. Carrie 3 ch farming O 100a 2h 2c R5 Middleville Thr 26 Ind tel.
Ball, Chas. E. (Edith) farming O 15a 1h R4 Middleville Yn Sp 45.
BALL, FRED J. (Mary E.) 2 ch farmer O 80a.3h 5c R2 Hastings Irv 59 Ind tel.
BALLIE, JAKE (Carrie) 2 ch farming O 80a 3h 8c R2 Hastings Car 63 Ind tel.
Ballie, Peter (Louise) 2 ch farmer O 60a 3h 4c R1 Cressey·Bry 71.
Bane, William (Blanch) 2 ch farmer O 120a 4h 4c R3 Woodland Cstl 4 Ind tel.
Barber, Charles L. (Nettie) 2 ch farmer O 106a 5h 7c R1 Cressey Pra 66 B tel.
Barber, Clark A. farming O 600a 10h 25c R3 Hastings Car 87 Ind tel.
Barber, Clay (Orpha) 5 ch farmer & mail carrier O 105a 6h 10c Cressey Pra 68 B tel.
Barber, Dale Cressey Pra 66 B tel.
Barber, Mrs. Ellen bds R5 Hastings Car 45 Ind tel.
Barber, Henry W. (Phoebe) 3 ch farmer T 4h 6c R1 Freeport Irv 24.
Barber, Irving J. (Beula) farmer T R1 Cressey Pra 66 B tel.
Barber, Noel (Stella) 3 ch farmer O 134a Cressey Pra 66 B tel.
BARBOUR, MILO S. (Grace) 2 ch farmer O 136a 4h 8c Hickory Corners Bry 70 B tel.
BARCROFT, J. E. (Eunice) 1 ch farmer T 4h 12c R4 Nashville Mp Gr 25 Ind tel.
Barcroft, J. H. (Martha L.) 4 ch farmer O 6h 7c R1 Freeport Irv 7 Ind tel.
Baril, Emma farming O 20a 1h 1c R2 Woodland Wdl 77 Ind tel.
Barker, William (Mary) 8 ch laborer 1c R1 Assyria Asyr 30.
Barlcom, Jasper day laborer T Delton.
BARNES, B. R. (Fern E.) 1 ch farming T 4h 7c R2 Delton Bry 60 B tel.

Barnes, Fred (Carrie) 1 ch farmer O 120a 4h 11c R3 Nashville Mp Gr 86.
Barnes, H. E. (Harriett) ret farmer O 160a 1c Hickory Corners Bry 59.
Barnes, Lewis H. bds R1 Delton Orn 39 B tel.
Barnes, Mrs. Olive L. bds O H&L N Main St Woodland Ind tel.
Barnes, Ray farmer T R2 Cloverdale Hop 45 B tel.
Barnhart, Jacob C. (Ella) farming O 40a 2h R1 Assyria Asyr 42.
Barnhart, Rollin (Bina M.) farming O 80a 3h 14c R1 Assyria Assyr 43.
Barnhart, W. M. (Minnie) 8 ch farmer T 3h 1c R3 Hastings Car 83.
Barnhart, W. N. (Alice) 6 ch farming T 3h 1c R3 Hastings Car 85.
Barnum, Austin C. (Emma I.) 3 ch farming O 140a 5h 5c R3 Hastings Car 79.
Barnum, Christina farming O 100a 1c R2 Woodland Wdl 59 Ind tel.
Barnum, Dwight (Mary M.) 3 ch farmer O 40a 3h 4c R7 Hastings Has 23 Ind tel.
Barnum, Elwood farming R7 Hastings Car 51 Ind tel.
Barnum, Eugene (Rose) 4 ch farmer O 120a T 4h 15c R1 Nashville Cstl 25.
Barnum, G. N. farming T 2h 8c R3 Woodland Wdl 61.
Barnum, Harold H. (Gertrude) 1 ch prop of Evergreen Ridge Farm T 5h 15c R3 Woodland Wdl 88 Ind tel.
Barnum, Harry L. farming R7 Hastings Car 51 Ind tel.
Barnum, H. F. (Dora) farmer O 40a 2h 1c R3 Hastings Car 86.
Barnum, Mrs. John R3 Woodland.
Barnum, Joy (Lydia) farmer O 80a 1h 3c R5 Hastings Car 83.
Barnum, Judge R. (Emila E.) farmer T 1h R7 Hastings Wdl 70 Ind tel.
Barnum, Leon J. (Nellie R.) 2 ch farming O 80a 7h 12c R3 Woodland Wdl 61 Ind tel.
Barnum, Martha E. farming O 80a 1h 8c R3 Woodland Wdl 61.
Barnum, Perry farming T 2h 2c R4 Middleville Thr 66.
Barnum, Perry C. (Pearl) 3 ch farming T 3h 12c R1 Woodland Wdl 37 Ind tel.
Barnum, Royal (Diana) 5 ch farmer O 80a 2h 20c R1 Nashville Cstl 39 Ind tel.
Barnum, Wallace B. (Lena G.) 3 ch farmer T 2h 7c R3 Hastings Has 12 Ind tel.
Barnum, Walter S. (Jennie) 6 ch farming O 190a 10h 16c R7 Hastings Car 51 Ind tel.
Barrett, Clifford (Mary) 4 ch carpenter O 7a R1 Morgan Cstl 101.
Barrett, Orin (Mary) 1 ch farmer Orchard St Delton B tel.
Barry, Albert C. (Viola) 3 ch farming O 148a 5h 7c R3 Woodland Wdl 77.
Barry, Charles J. ret O 110a 7h 1c R3 Woodland Cstl 4 Ind tel.
Barry, Frank (Eliza) ret O R2 Nashville Cstl.
Barry, Frank (Nina) 4 ch farmer O 80a 2h 2c R5 Hastings Car 55 Ind tel.
Barry, Fred (Susan) ret O 139a 1h 2c R3 Woodland Cstl 30 Ind tel.
Barry, Herbert (Stella G.) 5 ch farming O 155a 3h 16c R6 Bellevue Asyr 68 B tel.
Barry, Milo (Nina) 2 ch farmer T 7h 4c R3 Woodland Cstl 30 Ind tel.
Barry, Pearl bds at home R3 Woodland Wdl 77.
Barry, Roland (Agnes) 1 ch farmer T 2h 2c R3 Woodland Cstl 38 Ind tel.
Barry, Thomas D. (Marie) 3 ch farming O 40a 2h 3c R5 Hastings Car 47.
Bartlett, M. farming O 40a 2h R2 Delton Bry 19.
Barton, Mrs. S. L. 1 ch housekeeper R2 Hastings Irv 22.
Basdorf, Agusta farming O 20a 3c R1 Woodland Car 51.
Basore, M. P. farmer O 40a 3h 4c R1 Morgan Mp Gr 34 Ind tel.
Bass, A. E. (Maria) 7 ch farmer O 125a 6h 11c R5 Middleville Thr 24 Ind tel.
Bass, Geo. (Ethel) laborer T R1 Nashville Cstl 46.
Bassett, Chas. A. (Edna) 4 ch farming O 80a 2h 4c R1 Hastings Rut 3 Ind tel.
Bassett, Geo. (Maude) 2 ch farming T R1 Freeport Irv 49 Ind tel.
Bateman, Don P. (Bessie) 3 ch farmer T 4h 18c R3 Hastings Has 12.
Bates, A. E. (Lillie) 2 ch farming O 80a 2h 16c R7 Hastings Has 46 Ind tel.
Bates, H. L. (Eleanor) 1 ch farmer O 120a 2h 8c R2 Hastings Irv 81 Ind tel.
Batey, Fred S. (Lena) 4 ch farmer O 80a 4h 14c R1 Middleville Irv 3 Ind tel.
Batey, James farmer O 40a 3h R1 Middleville Irv 3.
Battles, Ernest (Ida) farmer O 40a 2h 5c R3 Lake Odessa Wdl 7.

BAUGHMAN, CHARLES W. (Ethel) 3 ch farmer 80a 7h 10c R3 Middleville Thr 72.

Baulch, Liza 4 ch farmer O 80a 2c R1 Quimby Bal 43 Ind tel.

BAULCH, MARIA 6 ch farmer O 100a R1 Quimby Bal 34 Ind tel.

BAUMGARDNER, GEO. A. (Mary J.) farmer O 100a 7h 11c R2 Middleville Irv 77 Ind tel.

Bayne, Willis (Genna) 1 ch farming O 74a 3h 5c R7 Hastings Has 27 Ind tel.

Bayne, Wm. F. (Blanche I.) 2 ch farming O 120a 4h 6c R7 Hastings Wdl 90.

Beach, Charles E. (Etta) 9 ch farmer O 15a 2h R6 Hastings Bal 4 Ind tel.

Beach, Chester G. (Maud) 1 ch farmer O 65a 2h 2c R8 Hastings Rut 54 Ind tel.

BEACH, FRED D. (Jennie) farmer O 120a 4h 2c R8 Hastings Rut 71 Ind tel.

Beach, Jasper bds R8 Hastings Rut 54 Ind tel.

BEACH, JASPER (Alma) farmer T R8 Hastings Rut 54.

BEACH, MELVILLE (Lottie) 3 ch farmer O 79a 2h 5c R2 Bedford John 28 Ind tel.

BEACH, WALTER J. (Adriette) cattle & swine breeder O 110a 6h 8c R1 Dowling John 6 Ind tel. See adv.

Beadle, Louis (Alice) 3 ch farming O 80a 7h 8c R1 Quimby Has 73 Ind tel.

Beaird, Henry C. (Cynthia) blacksmith O H&L 2h State St Woodland Ind tel.

Beard, Francis Marion (Nettie M.) 7ch mason O H&L RD Nashville Cstl 77.

Beard, Frank (Nettie) 4 ch laborer O R3 Nashville Cstl.

Beardsley, Frank 2 ch farming O 80a 2h 3c R3 Bellevue Asyr 81 Ind tel.

Beattie, Charles A. (Ollie) 1 ch clerk T Cressey St Freeport.

BEATTIE, MRS. ELEANOR 6 ch nurse O 2a Orangeville Orn 18½.

Beattie, John (Mildred) 4 ch laborer O H&L 1h 1c R1 Shelbyville Orn.

Beattie, William H. blacksmith O H&L 1h Orangeville Orn B tel.

Bechtel, Allan B. (Ada M.) 6 ch farmer O 107a 2h 11c R1 Middleville Thr 28 Ind tel.

BECK, A. J. (Elzina) 2 ch farmer O 38a 3h 8c R8 Hastings Hop 12.

Beck, Everson (Vera) farmer O 38a R8 Hastings Hop 12.

Beck, Henry W. (Alta) 1 ch farmer O 80a 4h 16c R5 Middleville Thr 49 Ind tel.

Herd of Thoroughbred Sheep.

BECK, THOMAS E. (Abigail) 2 ch farming T 5h 13c R3 Lake Odessa Wdl 19 B tel.

BECKER, CHARLES W. (Lena) 3 ch farmer O 80a 4h 11c R5 Hastings Has 15 Ind tel.

Bedford, Mrs. Caroline 10 ch farming O 80a 2h 7c R2 Middleville Irv 40 Ind tel.

Bedford, Wallace E. farmer R2 Middleville Irv 40 Ind tel.

BEDFORD, WILLIAM J. (Melinda) 3 ch farmer O 80a 2h 10c R4 Middleville Thrn 53 Ind tel.

BELL, GEORGE (Emma) farmer O 140a (Lake Wood) 1h 8c R3 Woodland Cstl 36 Ind tel.

Bell, Gilson (Veta) 2 ch farmer T 4h 2c R3 Woodland Cstl 36 Ind tel.

Bell, Joe A. (Lottie A.) 3 ch farmer O 160a 6h 20c R4 Nashville Mp Gr 8 Ind tel.

Bell, John (Ada) farmer O 160a 3h 11c R1 Morgan Mp Gr 31 Ind tel.

Belles, Merl farmer R1 Morgan Mp Gr 56.

Belless, Parley (Ada) 4 ch day laborer T 1h R2 Nashville Mp Gr.

Bellinger, Mrs. Harry farming O 80a R3 Delton Bry 45 Ind tel.

Bellinger, Mrs. Harvey O H&L Hickory Corners Bry 60.

Bellinger, Jessie Hickory Corners Bry 60.

BELLINGER, KARL (Mabel) 2 ch farmer O 120a 3h 5c R3 Delton Bry 44 Ind tel.

Belson, Chas. H. (Carrie) 2 ch farmer O 120a 4h 5c R1 Hastings Rut 44 Ind tel.

Belson, Elmer (Gladys) 2 ch farmer O 30a 4h 3c R4 Nashville Mp Gr 52.

Belson, Geo. H. (Mary) 12 ch farmer O 40a 2h 2c R4 Nashville Mp Gr 52.

Belson, Mrs. Ida 3 ch O 80a 7h 5c R1 Hastings Rut 42 Ind tel.

Belson, J. C. (Marietta) 2 ch farmer O 100a 2h 15c R1 Hastings Rut 44 Ind tel.

Belson, Lena bds R1 Hastings Rut 42 Ind tel.

Belson, Louis bds R1 Hastings Rut 42 Ind tel.

Belson, Orla B. (Percie) 2 ch farmer O 40a 2h 1c R4 Nashville Mp Gr 27.

BELSON, THERON E. farm hand R4 Nashville Mp Gr 52.

Belson, William F. (Ella L.) 2 ch farmer O 80a 7h 9c R4 Hastings Has 74 Ind tel.

Belson, W. B. (Lydia) 3 ch farmer O 90a 3h 5c R1 Hastings Rut 44.

BENAWA, DAVID R. (Carrie K.) farmer O 80a 4h 12c R5 Middleville Thrn 42 Ind tel.

BENEDICT, MRS. C. M. Freeport.

Benedict, Geo. (Kate) 3 ch carpenter O 3½a 1c R1 Hastings Rut 13 Ind tel.

Benedict, J. C. (Abbie) 5 ch farmer O 40a R2 Delton Hop 83 B tel.

Benham, Bion H. (Nellie E. H.) ret farmer O 80a R1 Hastings Rut 14 Ind tel.

Benner, Floyd (Celia) 1 ch farm hand T 1c N Main St Woodland.

Benner, G. N. (Ruby) 2 ch farming O 50a 4h 3c R7 Hastings Has 28.

Bennett, Chas. D. (Bessie) farmer O 40a 2h 5c R2 Middleville Irv 43 Ind tel.

Bennett, Dennis (Emma) 5 ch blacksmith O 60a 1h R2 Middleville Irv 64.

Bennett, George (Maggie) farming O 100a 3h 6c R6 Bellevue Asyr 68.

Bennett, Warren F. (Ethel) 1 ch thresher O 5a 1h R3 Woodland Wdl 55.

Benson, Clinton H. (Maggie) 3 ch ret farmer O 1a R1 Dowling John 10 Ind tel.

Benson, Mrs. Flora housekeeper O H&L N Main St Woodland Ind tel.

Benson, Fred farming O 5a Prairieville Orn 48.

Benson, Henry (Martha) ret O H&L Prairieville Pra 11 B tel.

Benson, Rufus bds R1 Doster Orn 56 B tel.

Benson, Velma teacher N Main St Woodland Ind tel.

Benton, Mrs. Charles 6 ch ret farmer O H&L E Main St Irving.

BERGDOFF, L. R1 Hastings.

Bergman, Frederick 3 ch ret farmer O 40a R1 Cloverdale Hop 63.

Bergman, Henry (Minnie) 1 ch farmer T R1 Cloverdale Hop 63 Ind tel.

Bergman, Uri (Bessie) 1 ch farmer R2 Delton Hop 87.

Berry, Edward E. (Cynthia) farming O 130a 5h 15c R6 Bellevue Asyr 75 B tel.

Berry, Ernest (Maude) 3 ch farming O 112a 5h 20c R3 Bellevue Asyr 81 Ind tel.

Berry, Frank (Lizzie) farmer O 2a R2 Nashville Mp Gr 15.

Berry, Mort (Alta) farming O 130a R6 Bellevue Asyr 75 B tel.

BETTS, IRVING W. (Kate C.) 2 ch farmer T 5h 16c R2 Middleville Thr 58 Ind tel.

Bidelman, Chas. (Mary) farming O 160a 3h 5c R1 Quimby Has 65 Ind tel.

Bidelman, Ed. (Cora) 3 ch farming 2h 1c R1 Quimby Has 65 Ind tel.

Bidelman, Henry (Lela M.) 1 ch farmer T 3h 10c R1 Quimby Bal 18.

Bidelman, Ross (Genevieve) 1 ch farming T 1h Quimby Has 65.

Bidelman, Samuel (Myrtle) 2 ch farming T 1h 1c R1 Quimby Has 65.

Bidelman, Walter (Minnie) farming O 100a 4h 3c R1 Quimby Has 65.

Bidelman, William (Ida) farming O 160a 6h 7c R4 Hastings Has 72 Ind tel.

Bien, Stanley professor bds W Broadway Woodland Ind tel.

Bigelow, Elijah C. (Zilla) 5 ch farmer O 81a 1h R4 Middleville Yn Sp 34.

Billings, Clyde A. (Hazel) farmer R1 Doster Pra 26 B tel.

Billings, Manly T. (Ada) 4 ch farmer O 80a 6h 14c R1 Doster Pra 26 B tel.

Billingsly, Freda teacher R2 Hastings Irv 48.

Billingsly, Mrs. Minda 2 ch farming O 40a 1h 2c R2 Hastings Irv 48.

BIRD, ELMER O. (Edna) 5 ch farmer O 80a 3h 11c R2 Bedford John 61 Ind tel.

BIRD, J. E. (Mary L.) 7 ch farmer T 3h 8c R2 Bedford John 61 Ind tel.

Bird, L. R. (Sarah) farmer O 100a 1h 4c R2 Hastings Car 39.

BIRD, STEPHENS A. (Estella) 4 ch farming T 3h 9c R1 Freeport Irv 24.

Birman, Bert (May) 4 ch farmer T 2h 3c R1 Quimby Bal 53 Ind tel.

Birman, William H. (Ida V.) 5 ch farmer O 180a 5h 6c R1 Quimby Bal 49 Ind tel.

Bishop, Alfred (Elsie) 3 ch farmer O 80a R1 Cloverdale Hop 23.

Bissell, Ed. W. (Cordelia) ret O H&L Hickory Corners Bry 63 B tel.

BIVENS, VERN G. (Glenna) farmer T 4h 16c R4 Nashville Mp Gr 12.

BIVENS, WILLIAM J. (Jane) farmer O 22a T 2h 2c R2 Nashville Mp Gr 14 Ind tel.

Bizer, Gertrude school teacher bds R3 Woodland Wdl 83 Ind tel.

BIZER, J. L. (Mary C.) 3 ch farming O 80a 10h 18c R3 Woodland Wdl 83 Ind tel.

Black, Max C. (Annie) 7 ch farmer O 80a 2h 6c R1 Cressey Bry 74 B tel.

Blackford, L. D. (Florence) 6 ch farming O 40a 2h 3c R1 Hastings Rut 3.

BLACKMAN, G. A. (Kate) 2 ch ret O 40a H&L 2h 1c Prairieville Pra 11.

Blake, Harry H. (Mamie) 4 ch salesman O 20a 1h 1c R1 Hastings Rut 41 Ind tel.

Blanchard, Glen (Sarah) farmer T 1c R2 Doster Pra 70.

BLANCHARD, IRA (Ada) 5 ch farmer 80a 4h 4c R2 Doster Pra 73 B tel.

BLANCK, FRANK (Bell) 7 ch farming O 120a 3h 9c Assyria Asyr 47.

Blaser, John (Esther) farmer O 90a 2h 6c R2 Hastings Car 38 Ind tel.

Bliss, Henry 2 ch farmer O 25a 1h 5c R8 Hastings Rut 71 Ind tel.

Bliven, Frank (Elizabeth) 2 ch farmer O 100a 3h 11c R6 Hastings Bal 5 Ind tel.

Bliven, Herbert (Josephine H.) 4 ch farming O 103a 5h 10c R6 Hastings Bal 1 Ind tel.

Blocher, Clara housekeeper R3 Woodland Cstl Ind tel.

BLOCHER, EDITH housekeeper R3 Woodland Cstl 7 Ind tel.

BLOCHER, HARRISON (Ora Olive) 4 ch farming O 80a 5h 14c R2 Woodland Wdl 85 Ind tel.

BLOCHER, JOHN (Garce) 2 ch O 30a (Home Farm) T 5h 7c R3 Woodland Cstl 9 Ind tel.

BLOCHER, SOLOMON ret farmer O 160a 4h 5c R3 Woodland Cstl 7 Ind tel.

Blood, Frank (Ida) 2 ch farmer O 40a 3h 3c R7 Hastings Car 75.

Blood, John (Ella) farmer O 40a 1h 1c R7 Hastings Car 75.

Blost, Chas. A. (Amanda) 4 ch farmer O 80a 2h 8c R1 Freeport Irv 24.

Blough, Harvey (Lettie) farming T 4h 14c R2 Hastings Car 63.

Blowers, William (Emma) 4 ch farmer O 80a R2 Nashville Mp Gr 71 Ind tel.

Boerema, Hiram R. (Alice) 10 ch O 108½a Fair View Farm R3 Middleville Thr 64 Ind tel.

HASTINGS BANNER PUBLISHED EVERY THURSDAY COOK BROS. HASTINGS - - - MICHIGAN

Boice, Clinton S. (Anna) 1 ch farming O 64a 3h 5c R7 Hastings Has 22 Ind tel.
BOLLINGER, ALICE housekeeper T R3 Woodland Wdl 83.
Bollinger, Daniel farmer O 80a 2h 2c R1 Morgan Cstl 66.
Bollinger, Henry laborer T N Main St Woodland.
BOLLINGER, J. B. (Alice) laborer T 1h R3 Woodland Wdl 83.
Bollinger, Samuel (Hattie) 1 ch farmer O 100a 2h 14c R1 Morgan Cstl 60 Ind tel.
Bollinger, Wm. laborer T R3 Woodland Wdl 83.
Bollman, Mary bds R3 Lake Odessa Wdl 18 B & Ind tels.
Bollman, Minnie bds R3 Lake Odessa Wdl 18 B & Ind tels.
BOLLMAN, WILLIAM (Sarah) farming O 80a 3h 6c R3 Lake Odessa Wdl 18 B & Ind tels.
Bolter, Alick barber O 80a 1h 2c R3 Woodland Cstl 38.
Bolter, Edith 1 ch housekeeper O 65a 1h R3 Woodland Cstl 38 Ind tel.
Bolter, Harry (Beatrice) 3 ch farmer T 2h 8c R7 Hastings Has 41 Ind tel.
BOLTER, IRVIN (Frankie) 3 ch farmer O 5a 1h 2c R4 Delton Orn 55.
BOLTON, WILLARD (Lillian) 3 ch elevator merchant T R7 Hastings Cstl 2 Ind tel.
BOLYEN, WALTER J. (Nina) 2 ch farmer O 107a 3h 4c R2 Delton Bry 12½ Ind tel.
Bonaby, Mrs. Frank housekeeper O H&L R1 Shelbyville Orn 3½.
Boniface, Caleb farming O 52a 2h 6c R1 Doster Orn 59 B tel.
Boniface, David (Fanny) gardener 1h 2c R1 Doster Orn 59.
Boniface, Ethel bds R1 Doster Orn 59.
Boniface, Frank (Martha) 1 ch farming O 120a 3h 7c R2 Cloverdale Orn 36 B tel.
BONIFACE, FRANK B. (Jennie) 3 ch farmer O 80a 7h 4c R4 Delton Pra 17 B tel.
Boniface, Fred W. (Bernice) farmer O H&L 1h R1 Doster Pra 1.
Boniface, Sarah bds R1 Doster Orn 59.
Boniface, Traiton Pine Lake resort R1 Doster Pra B tel.
BONIFACE, WILLIAM (Sarah) 2 ch farmer O 67a 6h 7c R1 Doster Pra 1 B tel.
Booher, Alfred (Irene) 3 ch farming O 40a 2h 3c R1 Woodland Wdl 38 Ind tel.
Bostetter, Abraham cobbler O H&L Morgan Cstl 60.
BOSTWICK, WILLIAM L. (Gertrude A.) 8 ch swine breeder O 80a 2h 5c R5 Middleville Thr 75. See adv.
BOULTER, MRS. ANNIE 4 ch housekeeper R1 Doster Pra 18 B tel.
Boulter, Fred (Mary) 4 ch farming O 80a 3h 9c R2 Delton Bry 19 B tel.
Boulter, Oscar J. (Ann) 3 ch farmer O 4a 2h 2c Orangeville Orn 18½.
Boulter, Reuben B. (Eliza) 3 ch farmer O 2a 1h 2c R1 Doster Pra 21.
Bove, Delbert E. (Jennie) 2 ch farmer O 175a 3h 5c R1 Middleville Thr 39 Ind tel.
Bovee, Mrs. Guy 3 ch housekeeper T W Main St Freeport.
Bower, C. Chas. (Lodemia) farming O 80a 2h 2c R1 Assyria Asyr 59.
Bowerman, James (Emma) 8 ch farmer O 57a 2h 2c R3 Middleville Yn Sp 17.
Bowerman, Joseph H. farmer O 240a 3h 9c R4 Middleville Yn Sp 20.
Bowler, James farmer O 80a 2h R5 Hastings Car 55.
BOWMAN, BEN B. (Rida) 9 ch farmer O 155a 1h 16c R1 Hastings Rut 18 Ind tel.
Bowman, Carl C. (Lena) 2 ch farmer T 2h 15c R1 Bedford John 52 Ind tel.
BOWSER, BERT J. (Grace) 3 ch farmer T 2h 6c R1 Bedford John 30 Ind tel.
Bowser, Joseph H. farmer O 176a 1h 6c R1 Bedford John 30 Ind tel.
Boyce, Harry (Etta) 4 ch farmer O 140a 2h 4c R2 Hastings Car 90.
Boyce, Mrs. Matilda 1 ch farmer R1 Morgan Mp Gr 36 Ind tel.
Boyd, O. P. T R5 Hastings Car 43.
Boyes, Anson (Anna) 5 ch merchant O H&L store Shultz Hop 15 B & Ind tels.
BOYLAN, S. F. (Minnie) 1 ch farmer O 36a 2h 4c R3 Hastings Car 62 Ind tel.
BOYLE, G. A. (Nina) farmer O 160a 6h 30c R4 Delton Pra 15 B tel.
BRACE, ARTHUR (Laura) 2 ch farmer T 2h 1c R3 Middleville Yn Sp 14.
Brace, Geo. T R3 Hastings Car 86.
Brady, Clarence 7 ch farmer O 153a 3h 4c R4 Middleville Yn Sp 20 Ind tel.
Brady, Harry (Martha) 3 ch farming T 2h 1c Assyria Asyr 45.
Brady, John W. (Enna) 3 ch farming O 110a 5h 12c R6 Bellevue Asyr 78 Ind tel.

BRADY, RAYMOND L. (Edna) 1 ch farmer T 2h R4 Middleville Thr 51 Ind tel.
Bragdon, Caroline farming O 50a R1 Woodland Car 49.
Bragdon, Frank (Mary) farming O 60a 3h 5c R1 Woodland Car 49 Ind tel.
Bragdon, James (Emma J.) 1 ch farmer O 40a 3h 8c R3 Hastings Has 13 Ind tel.
BRAINARD, ALVIN R. (Mary) 1 ch farmer O 40a 2h 2c R1 Middleville Thr 52.
BRAINARD, MRS. AUGUSTA 5 ch farmer O 20a 1h 2c R1 Doster Pra 41 Ind tel.
BRAINARD, GEORGE E. (Elizabeth) 6 ch farmer O 158a 4h 11c R1 Doster Pra 41 Ind tel.
Brainard, J. W. farmer and poultry buyer R1 Doster Pra 41 B tel.
Brandstetter, Dora farmer R2 Doster Pra 39 B tel.
BRANDSTETTER, JOHN G. (Ida) 1 ch farmer O 80a Milo Pra 35 B tel.
Brandstetter, Malvina farmer O 65a 1h R2 Doster Pra 39 B tel.
Brandstetter, Mrs. Sarah O H&L Orchard St Delton.
Brandt, Irving (Dora) 4 ch farming T 3h 11c R1 Dowling Asyr 3 Ind tel.
Brandt, Mrs. Joseph O 93a R1 Dowling Asyr 3. Ind tel.
Braumbaugh, Harry laborer bds N Main St Woodland Ind tel.
Bray, J. C. (Amelia) farmer O 160a 5h 22c R5 Hastings Car 80 Ind tel.
Brecheisen, Carl A. farming bds at home 4h 2c R5 Hastings Car 14 Ind tel.
BRECHEISEN, ELIZABETH T. 3 ch farming O 160a 2h 4c R5 Hastings Car 14 Ind tel.
Brecheisen, Millard A. (Minnie B.) 1 ch farming T 3h 2c R5 Hastings Car 17 Ind tel.
Bresee, Harry C. (Laura) 1 ch farmer O 59a 3h 7c R1 Bedford John 40 Ind tel.
Bresson, Bertha music teacher R1 Bradley Yn Sp 44½ B tel.
Bresson, Edna bds R1 Bradley Yn Sp 44½ B tel.
BRESSON, H. J. (Grace) hotel O 20a 1h 2c R1 Bradley Yn Sp 44½ B tel.
Bresson, M. P. (Josephine) 4 ch farmer O 157a 3h 9c R1 Plainwell Pra 74.
BRESSON, ROY H. (Ruth) hotel O 20a R1 Bradley Yn Sp 44½ B tel.
Bretz, Mrs. Delilah 4 ch ret farmer O H&L Oak St Freeport.
Brew, Claude laborer R4 Hastings Has 63.
Brew, Clyde laborer R4 Hastings Has 63.
Brew, W. L. farming O 57a 2h 3c R4 Hastings Has 65.
BREWER, GEO. (Grace) 1 ch farming O 80a 12h 15c R2 Delton Bry 52 B tel.
BRIGGS, ARTEMAS O. (Daisy) 3 ch farming T 9h 12c R3 Bellevue Asyr 28 Ind tel.
BRIGGS, BURDETTE (Frankie) 5 ch farmer O 330a 7h 14c R5 Middleville Yn Sp 25 Ind tel.
Briggs, Gladeon W. (Naomi L.) 2 ch farmer T 3h 5c R5 Middleville Yn Sp 25.
BRIGGS, IRVING (Elicta) 2 ch blacksmith O ½a shop 1h R3 Delton John 48 Ind tel.
Briggs, Juan D. farming O 140a 7h 17c R3 Bellevue Asyr 4 Ind tel.
Brinkert, John (Bessie) 3 ch laborer T R1 Nashville Cstl 25.
BRISBIN, CHAS. E. (Agusta) 3 ch farming O 120a 5h 11c R1 Woodland Car 27.
Brisbin, Geo. V. farming bds R1 Woodland Car 27.
BRISTEL, BEN L. (Bernice) farmer T 3h 6c R1 Cloverdale John 4 Ind tel.
BRISTEL, C. S. (Lucy A.) farmer O 160a 3h 10c R1 Dowling John 5 Ind tel.
BRISTEL, DAVID (Alta) farmer T 7h 16c R1 Dowling John 6 Ind tel.
Bristel, Edgar (Hattie) 2 ch farmer O 45a 3h 5c R1 Dowling John 6 Ind tel.
BRISTEL, FRED H. (Alice) farmer O 32a 1h 3c R1 Bedford John 40 Ind tel.
Bristel, H. M. (Frances) ret farmer O 120a 7h 16c R1 Dowling John Ind tel.
BRISTOL, ORVILLE B. (Nora) farmer O 120a 6h 14c R1 Bedford John 38 Ind tel.
Brockelbank, O. D. (Hallie) 3 ch farmer T 3h 14c R2 Bedford John 61 Ind tel.
Brodbeck, Emanuel (Catherine) 2 ch farming O 80a 5h 11c Woodbury Wdl 23 Ind tel.
BROG, HENRY A. (Amanda) 2 ch farmer O 80a 3h 9c R5 Middleville Thr 25 Ind tel.
BROG, WILLIAM L. (Winnie) farmer O 60a 3h 14c R5 Middleville Thr 77 Ind tel.
BROGAN, JOHN J. (Flora) 3 ch farmer O 60a 3h 4c R6 Hastings Bal 39.
Bromley, Benjamin C. (Fern Z.) 1 ch laborer T 1h R3 Woodland Wdl 83.

Bromson, Herman bds R1 Hastings Rut 59.
Bromson, Wallace (Iva) 3 ch farming T 3h 4c R1 Hastings Rut 59.
Bromson, William farm hand bds R1 Hastings Rut 59.
Bronson, E. (Altha) 1 ch mill hand O H&L East St Freeport.
Brooks, Andrew farmer O 2h 2c R1 Nashville Cstl 55.
Brooks, C. W. 3 ch farmer O 100a 3h R4 Nashville Mp Gr 49.
Brooks, Frank bds R3 Lake Odessa Car 15.
Brooks, Ira (Susan) 4 ch farmer O 42a R2 Cloverdale Hop 47 B tel.
Brooks, Welton (Hazel) 2 ch mail carrier O 20a Cloverdale Hop 47 B tel.
Brooks, Wm. H. (Irene) farmer O 122a 4h 21c R3 Woodland Cstl 6.
Brooks, W. H. (Margaret) 1 ch farmer O 93a 4h 7c R3 Lake Odessa Car 15.
Brouard, Nick H. (Mary) 4 ch farmer O 160a 7h 9c R2 Doster Pra 43 B tel.
Brower, Phill (Alice) 6 ch farmer O 54a 3h 6c R1 Middleville Thr 6 Ind tel.
Brown, Anna bds R7 Hastings Has 27 Ind tel.
Brown, Arthur E. (Eliza H.) 2 ch farmer T 3h 3c R4 Hastings Bal 10 Ind tel.
Brown, Bert G. (Adie E.) 4 ch farming O 80a 5h 21c R4 Delton Pra 16 B tel.
Brown, B. H. butter maker T S Warren St Freeport.
Brown, Charles R. (Julia) 1 ch farming T 3h 9c R3 Wooodland Cstl 4 Ind tel.
Brown, Mrs. David farmer O 6a R1 Dowling Mp Gr 76 Ind tel.
Brown, D. H. (Myrtle) 5 ch butter maker T Warren St Freeport.
Brown, Edgar (Nettie) 6 ch farmer O 90a 3h 6c R1 Doster Orn 56 B tel.
Brown, Ernest (Bessie) 3 ch farmer O 60a 2h 1c R1 Doster Orn 56.
Brown, E. farmer O 120a R1 Bedford John 80 Ind tel.
Brown, E. M. (Ursula) 3 ch farmer O 647a 2h 1c RD Middleville Thr 53.
Brown, Ferris (May) farming T 4h 19c R1 Delton Orn 38 B tel.
Brown, Frank (Martha) farming O 80a 2h 5c R1 Delton Orn 40 B tel.
Brown, Fred (Hattie) 6 ch farming T 4h 16c R1 Delton Orn 43 B tel.
Brown, F. C. (Cynthia) ret O 93a 1h R1 Nashville Cstl 48 Ind tel.
Brown, Geo. W. farmer T 6h 20c R2 Hastings Irv 51.
Brown, Gladys bds R4 Delton Orn 63 B tel.
Brown, James (Clara) 2 ch farmer O 80a R6 Hastings Hop 21 Ind tel.
Brown, Mrs. James farming 160a 1h R7 Hastings Has 27 Ind tel.
Brown, James S. (Eliza) 4 ch farmer O 240a 7h 12c R1 Doster Orn 56 B tel.
Brown, J. O. R1 Hastings.
Brown, Lester clerk Warren St Freeport.
Brown, Lowman (Percilla) farmer O 60a 2h 6c R1 Nashville Cstl 22.
Brown, Lucile bds R4 Delton Orn 63 B tel.
Brown, Mrs. Mary 4 ch farmer O 117a 4h 5c R1 Plainwell Pra 74 B tel.
Brown, Paul bds R4 Delton Orn 63 B tel.
Brown, Ralph (Martha) farmer T 3h 4c R1 Shultz Rut 68 B tel.
Brown, S. Parley (Emma) 3 ch farming T 2h R1 Woodland Wdl 14.
Brown, Walter (Edith) 4 ch farmer 10h 50c R4 Delton Orn 55 B tel.
Brown, Walter W. (Edith) 1 ch farming O 240a 10h 38c R4 Delton Orn 63 B tel.
Brown, William C. (Alma) 2 ch farmer O 160a 5h 19c R6 Bellevue Asyr 54 Ind tel.
Brown, Wm. C. (Irma) farmer T 6h 20c R2 Hastings Irv 51 Ind tel.
Brown, William E. (Marion) farmer O 40a 2h 2c R6 Bellevue Asyr 53 Ind tel.
Bruce, Chas. (Bertha) 5 ch O 40a 5h 8c R2 Hastings Irv 47.
Bruce, Orville (Bessie) O 40a 2h 3c R2 Hastings Irv 47.
Brumey, S. H. (Ida) 1 ch barber T Main St Delton.
Brumm, George E. (Catherine) 4 ch farmer O Thorn Apple Valley Farm 140a 10h 16c R1 Nashville Cstl 56 Ind tel.
Brumm, Lester H. (Dora M.) veterinary T 1h R2 Woodland Wdl 54.
Brumm, Lillie May teaching R1 Nashville Cstl 56 Ind tel.
Brumm, Roy G. (Nellie Maud) 1 ch farmer O 120a 6h 18c R1 Nashville Cstl 54 Ind tel.
Brumm, Victor K. (Grace) farmer T 4h 20c R1 Nashville Cstl 53 Ind tel.
Brumjie, Henry (Minnie) R1 Cressey Pra 59 B tel.

Brunner, Joseph M. (Christina) 1 ch boots & shoes O H&L W Main St Freeport.
BRUNNEY, FRED R2 Delton.
Brunney, Irving farmer O 27a 2h 3c R3 Delton John 48 Ind tel.
Bryan, William (Lydia) 3 ch farming O 80a 3h 6c R2 Hastings Irv 48.
Bryans, Allen farmer O 40a 2h 3c R1 Hastings Rut 30 Ind tel.
Bryans, Mrs. Elizabeth housekeeper R1 Hastings Rut 30 Ind tel.
Bryans, Frank (Minnie M.) 5 ch farmer O 140a 3h 17c R4 Hastings Bal 8 Ind tel.
Bryans, Robert S. (Harriett E.) 2 ch farming O 80a 4h 7c R6 Hastings Bal 5 Ind tel.
BRYANT, DELIA A. farmer O 136a R4 Hastings Bal 64 Ind tel.
BRYANT, G. E. R4 Hastings.
Bryant, Royal A. farmer O 136a 7h 8c R4 Hastings Bal 64 Ind tel.
BUCK, J. O. (Louise M.) 4 ch farmer T 1c R3 Hastings Car 56.
Buckle, George J. farming O 80a 3h 9c R2 Woodland Wdl 46 Ind tel.
BUDD, HENRY B. (Allie) 5 ch farmer O 114a 4h 10c R1 Bedford John 77 Ind tel.
Budendorf, Chas. (Ernestine) 1 ch ret farmer O H&L Shultz Hop 15.
BUEHLER, FOREST J. farmer T 2h R1 Freeport Irv 22 Ind tel.
Buehler, Geo. (Ida) 4 ch ret farmer O H&L Race St Freeport.
Buehler, John (Caroline) 8 ch farmer O 250a 3h 6c R1 Freeport Irv 22 Ind tel.
Buehler, Joseph (Rosa) 6 ch farmer T 6h 8c R1 Freeport Irv 22 Ind tel.
Buehler, Theodore (Irene) 4 ch O 100a 4h 5c R1 Freeport Irv 22½ Ind tel.
Bugbee, A. A. (Jennie A.) 5 ch farmer O 79½a 5h 4c R4 Hastings Bal 42 Ind tel.
Bugbee, Louis M. (Georgia) 3 ch farmer O 220a 2h 14c Shultz Hop 15.
Bull, Mrs. Emma A. ret R6 Hastings Bal 39.
BULL, FLOYD K. farmer O 80a 2h 2c R6 Hastings Bal 39.
BULL, ROMAN (Mattie M.) 2 ch farmer T 5h 9c R2 Hastings Has 5.
Bull, Sherman O 50a 1h R2 Hastings Irv 82.
Bulling, Frank farming O 137a 3h 4c R3 Woodland Wdl 48.
Bulling, Henry (Maud) farming O 137a 3h 4c R3 Woodland Wdl 48.
BULLING, JOHN (Myrtle) 2 ch piano salesman O H&L 1h N Main St Woodland Ind tel.
BUMP, NAY O. (Gertrude E.) 1 ch farmer T 3h 4c R3 Hastings Has 9 Ind tel.
Bunn, Milo (Emeline) O 1a 1h R1 Freeport Car 3.
Bunn, R. J. 3 ch ret farmer O H&L Cressup St Freeport.
Bunnell, Mrs. Abe farming O 85a R3 Delton Bry 16 B tel.
BUNNELL, L. B. (Rose) 2 ch farming T 5h 9c R3 Delton Bry 16 B tel.
Bunnell, Otis (Eva) farmer O 60a 2h 4c R2 Hastings Irv 47.
BURCHETT, EDWARD J. (Rose) 3 ch farming O 185a 4h 10c Doster Pra 44 B tel.
Burchett, James 5 ch ret farmer O 240a Doster Pra 44.
BURCHETT, ROBERT O. (Verna Mae) 1 ch farmer O 97a 5h 9c R2 Doster Pra 69 B tel.
Burcley, Alva (Lucy) 3 ch farmer T 4h 2c R1 Doster Orn 18.
Burd, Francis bds R3 Woodland Cstl 61.
Burd, Ray (Ella) 2 ch farmer O 20a 2h 1c R3 Woodland Cstl 61 Ind tel.
Burdick, B. Frank farming O 120a 1h R2 Delton Bry 52 B tel.
BURDICK, HERBERT (Kate) 2 ch stock buyer O 80a 3h 4c R2 Delton Bry 52 B & Ind tels.
Burdick, Lee farming 1h R2 Delton Bry 52 B & Ind tels.

The Best on the Tree.

BURDICK, ROSS (Lydia) 3 ch auctioneer & horse dealer O 80a 24h 3c R2 Delton Bry 52 B tel. See adv.
BURGHDORF, MRS. SARAH O 80a 1h 6c R1 Hastings Rut 61 Ind tel.
Burghduf, L. J. (Roselle) 3 ch farmer O 71½a 2h 3c R1 Hastings Rut 62 Ind tel.
Burk, J. B. (Anna) 1 ch farmer O 55a R3 Hastings Car 56 Ind tel.
Burkhart, James A. hired hand bds R6 Hastings Has 58 Ind tel.
Burkle, Carl W. (Ethlyn) 2 ch farmer T 2h N. Main St Woodland Ind tel.
Burkle, C. A. (Barbara) 3 ch farming O 80a 8h 16c Woodland Wdl 45 Ind tel.
BURNHAM, FRANK P. (Lydia E.) mason O 10a 2h 1c R2 Nashville Mp Gr 42 Ind tel.
Burns, William M. (Anna) 6 ch farmer O 120a 6h 10c R1 Middleville Irv 1 Ind tel.
BURPEE, C. H. farmer O 160a 5h 15c R1 Cloverdale Bal 61 Ind tel.
BURPEE, C. W. 1 ch farming O 120a 3h 3c R3 Middleville Yn Sp 57 Ind tel.
Burpee, Emily J. 5 ch R1 Cloverdale Bal 61 Ind tel.
Burroughs, A. F. (Lane) 3 ch farmer O 120a 2h 10c R1 Hastings Rut 36 Ind tel.
BURROUGHS, HUDSON W. (Mary) thresher O ¾a 2h Dowling Bal 83 Ind tel.
Burton, Henry farmer O 100a R1 Morgan Mp Gr 31.
BUSH, MRS. A. B. O H&L R4 Delton Bry.
Bush, Elmer E. school teacher R6 Hastings Has 77 Ind tel.
Bush, E. M. (Emma) farming O 72a 3h 8c R6 Hastings Has 77 Ind tel.
Bush, Frank (Lida) farming O 73a 1h R6 Hastings Has 78 Ind tel.
Bush, John painter R6 Hastings Has 77 Ind tel.
Bush, John (Eva J.) farmer O 90a R1 Cloverdale Hop 54 B tel.
Bush, Linkon (Bertha) 1 ch railroad mail O H&L Grove St Delton.
Bush, W. (Elizabeth) 1 ch minister T 1h R5 Hastings Car 80.
Bush, W. H. (Flora) 4 ch farmer O 117a 1h 3c R1 Shultz Hop 15 Ind tel.
Buskirk, Floid E. (Ellen C.) farmer T 3h 2c R3 Middleville Yn Sp 65 Ind tel.
Butler, Adam C. (Mary A.) ret farmer R1 Assyria John 23 Ind tel.
BUTLER, DANIEL REED (Grace L.) 3 ch farming O 100a 2c R1 Woodland Car 49.
BUTLER, ELWYN (Anna) 4 ch farmer O 120a 4h 27c R1 Augusta Bry 80 B tel.
Butler, Thomas farmer O 323a 6h 38c R1 Assyria John 23 Ind tel.
Butler, Wesley farmer O 323a 6h 38c R1 Assyria John 23 Ind tel.
Butolph, Fred (Edith) 2 ch farmer T 3h 5c R3 Woodland Cstl 33 Ind tel.
BUTOLPH, WM. (Millie) 1 ch farmer T 3h 3c R5 Hastings Car 47 Ind tel.
Butrick, Joe (Ella) farmer T R1 Middleville Thr 52.
Butterfield, O. E. (Flora) 3 ch farmer O 78a 4h 11c R2 Hastings Car 90 Ind tel.
BUXTON, CYRUS R. (Winnie) farmer O 80a 4h 25c R2 Nashville Mp Gr 71 Ind tel.
Buxton, Darius ret farmer O 80a R2 Nashville Mp Gr 71 Ind tel.
Buxton, Joseph H. (Ellen) 4 ch farmer O 80a 4h 11c R2 Wayland Yn Sp 41.
BUXTON, SAMUEL (Haidee) farmer O 80a 2h 8c R1 Dowling Mp Gr 71 Ind tel.
Byington, H. M. (Helen) 2 ch farmer O 132a 2h 1c R1 Cressey Bry 78 B tel.
Byron, P. F. farmer O 65a 2h R2 Bedford John 94.
Cadwallader, Charles W. (Laura) 3 ch ret farmer O H&L Hickory Corners Bry 63 B tel.
CADWALLADER, E. M. R1 Cressey.
CADWALLADER, R. D. (Josephine) jeweler & barber O H&L Hickory Corners Bry 79 B tel.
CAIN, A. J. 3 ch ret farmer Cressey St Freeport.
Cain, B. F. (Charlotte G.) farmer T 5h 2c R5 Hastings Car 53.
Cain, Irving (Mary) 3 ch farming O 130a 3h 11c R3 Lake Odessa Car 19 B tel.
Cain, Theron (Mary) 3 ch farmer O 80a 3h 9c R8 Hastings Rut 55 Ind tel.
Cairns, Everett E. (Lizzie) 8 ch farmer O 80a 2h 7c R1 Freeport Irv 24.
Cairns, J. W. (Ida) 6 ch farmer O 80a 4h 5c R2 Hastings Irv 24.
Cairns, Warren (Bessie) farmer O 40a 2h 2c R2 Hastings Irv 47.
Caldwell, A. 1 ch farmer O 47a 2h 3c R2 Doster Pra 71 B tel.
CALDWELL, CARL S. farm hand R2 Doster Pra 71 B tel.

CALKINS, ARCHIE L. (Grace) 1 ch farmer O 120a 8h 9c R2 Nashville Mp Gr 67 Ind tel.

CALKINS, HERBERT J. (Rose) 2 ch farmer O 80a 3h 18c R2 Nashville Mp Gr 43 Ind tel.

Calkins, L. W. (Nancy) farmer O 40a 4h 2c R1 Quimby Has 71 Ind tel.

Calkins, Maurice (Grace) 2 ch farmer O 134a 7h 11c R3 Hastings Rut 8 Ind tel.

Calkins, M. E. (Sarah) 2 ch farmer O 145a 5h 13c R1 Morgan Bal 27 Ind tel.

Callahan, John (Jane) 4 ch farming O 60a 1h 3c R1 Assyria Asyr 57 Ind tel.

Callahen, Elisha (Rachel) farming O 30a 1h 2c R1 Assyria Asyr 64 Ind tel.

Callihan, Almon (Martha) 3 ch farmer O 77a 3h 16c R1 Quimby Bal 9 Ind tel.

CALLIHAN, CHAS. (Alice) 4 ch farming O 80a 5h 9c R1 Quimby Has 70 Ind tel.

CALTHROP, JAMES (Viola) 3 ch farmer O 80a (Stony Hill) 4 h 18c R1 Doster Pra 26.

Calthrop, Lawrence (Bessie) 2 ch farmer T 6h 15c R4 Delton Pra 9 B tel.

Cameron, Geo. H. (May) 3 ch farming T 5h 4c R7 Hastings Wdl 89 Ind tel.

Campbell, Mrs. Abbie 2 ch farmer O 206a 6h 14c R2 Middleville Thr 59 Ind tel.

Campbell, Annabell farmer O 206a R2 Middleville Thr 59 Ind tel.

Campbell, Charles (Grace) 1 ch farmer O 220a 4h R3 Middleville Thr 60 Ind tel.

CAMPBELL, CLARENCE (Edith) 3 ch farmer O 93a R1 Cloverdale Hop 64.

Campbell, Clyde (Etta) 3 ch farm hand R2 Cloverdale Orn 11.

CAMPBELL, E. R. (Cornelia) farmer O 40a R1 Cloverdale Hop 63 B tel.

Campbell, Frank (Bertha) 1 ch farming T 3h 2c R7 Hastings Has 45.

Campbell, Geo. 2 ch farmer O 80a 2h 2c R1 Hastings Rut 31 Ind tel.

Campbell, George (Elizabeth) O 130a 2h 8c R4 Nashville Asyr 8 Ind tel.

Campbell, Jarvis I. (Bessie) 2 ch farmer T 7h 25c R5 Middleville Thr 47.

CAMPBELL, JOHN (Minnie) 2 ch farmer O 70a R1 Cloverdale Hop 63 B tel.

Campbell, Joseph M. (Olive) 1 ch farmer O 120a R1 Cloverdale Hop 65 B tel.

Campbell, J. A. (Mary E.) 1 ch farmer O 80a 3h 2c R1 Assyria Asyr 36 Ind tel.

Campbell, Lavern (Bertha) 4 ch merchant O H&L & store R2 Delton Hop 86 B & Ind tels.

Campbell, Scott D. farmer part owner 206a R2 Middleville Thr 59 Ind tel.

Campbell, Scott M. (Bernice) 2 ch laborer R3 Bellevue Asyr 4 Ind tel.

CAMPBELL, WALLACE (Bernice) 2 ch farmer O 120a R1 Cloverdale Bal 82.

Campbell, W. H. 3 ch farming O 120a 4h R1 Assyria Asyr 36.

Cappon, Cornelius (Mae) 3 ch farming & threshing O 160a 5h 12c R2 Cloverdale Orn 13 B tel.

Cappon, Cornelius, Jr. (Nora) farming O 76a 3h 3c R2 Cloverdale Orn 38 B tel.

Cappon, Isaac (Annie) 2 ch farming O 78½a 3h 6c R1 Delton Orn 50.

Cappon, Jacob (Annie) farming O 200a 4h 5c R2 Cloverdale Orn 5.

CAPPON, J. C. R1 Delton.

Card, Joseph (Clarice) 11 ch farmer O 42a R1 Cloverdale Hop 62.

Cardd, Henry (Olive) 2 ch shoe repairing O H&L Orchard St Delton.

Carl, Andrew 2 ch ret farmer O 50a R1 Cloverdale Hop 65.

CARGO, I. W. (Adell) 2 ch farming O 196a 3h 14c R3 Bellevue Asyr 25 Ind tel.

Carl, Wm. H. (May) 2 ch farmer O 30a R1 Cloverdale Hop 65.

Carlisle, John (Ethel) farmer & carpenter O 160a 4h 12c R1 Delton Orn 47 B tel.

Carpenter, Ben M. (Ada) 4 ch farmer O 92a 5h 14c R1 Middleville Thr 3 Ind tel.

Carpenter, C. S. (Olive) farmer O H&L Nashville.

CARPENTER, EARL M. (Edith) 1 ch farmer O 80a 3h 5c R1 Doster Pra 41.

Carpenter, Jay G. (Ellen) 6 ch merchant O H&L R5 Hastings Car 44 Ind tel.

Carpenter, John (Mary) 2 ch ret farmer O H&L Freeport.

Carpenter, Rolla E. (Maggie L.) 5 ch T 1h R1 Middleville Thr 13.

CARPENTER, R. A. (Ida) 3 ch farmer O 117a 5h 18c R1 Shultz Hop 10 B & Ind tels.

Carpenter, Wilbur E. (Myrtle A.) farmer O 15a 1h 4c R5 Middleville Thr 24.

Carpenter, Will farmer O 173a R3 Delton Hop 72.

CARPENTER, WILLIS N. (M. G.) 1 ch farming O 80a 3h 10c R2 Doster Pra 41 Ind tel.

Carpinski, Walter (B.) 6 ch farmer O 120a 2h 7c R3 Middleville Yn Sp 32 Ind tel.

CARR, HARRY L. (Mamie E.) 1 ch farmer O 80a 3h 5c R1 Bedford John 50 Ind tel.

Carr, Melly housekeeper O H&L R1 Morgan Cstl 63.

Carrigan, James (Mary) 8 ch farmer T 5h 15c R2 Doster Pra 52 B tel.

CARRIGAN, JAMES G. (Florence) farmer 5h 10c R2 Doster Pra 52.

Carry, V. O 150a R1 Assyria John 96.

Carter, Albert (Minnie B.) 1 ch farmer O 100a 3h 13c R2 Middleville Irv 36 Ind tel.

Carter, Edward (Phoebe) farming T 6h 13c R3 Bellevue Asyr 21 Ind tel.

Carter, John L., Jr. bds R2 Cloverdale Orn 14 Ind tel.

Carter, John L., Sr. (Elizabeth) farming O 211a 7h 9c R2 Cloverdale Orn 14 Ind tel.

Carter, Stephen J. (Laura A.) 2 ch farmer O 60a 3h 9c R2 Middleville Irv 40 Ind tel.

Casaday, Charles (Bessie) 4 ch laborer T 2h R3 Woodland Cstl 7.

Casaday, Frank (Jennie) 4 ch farming O 5a 1h 2c R2 Hastings Car 58.

Casaday, Maud teacher bds 1h 2c R2 Hastings Car 58.

CASE, EDGAR O. (Vina) 2 ch farmer T 5h 7c R1 Dowling Mp Gr 61.

Case, George farming O 80a 2h 3c R3 Bellevue Asyr 31 Ind tel.

CASE, HUGH M. (Elva) 1 ch farming O 80a 2h 12c R3 Bellevue Asyr 31 Ind tel.

Case, Lucas W. (Mary) 2 ch farmer O 120a 9h 18c R2 Bedford John 6.

Case, Willard (Alvina) 6 ch farming O 100a 3h 2c R3 Bellevue Asyr 25.

Casey, H. R. (Net) 9 ch farmer O 165a R1 Cloverdale Hop 23 Ind tel.

Cashmore, Fred E. (Mabel) farming O 120a 4h 20c R6 Bellevue Asyr 72.

Cashmore, Jay (Fanny A.) farming O 100a 1h 5c R3 Bellevue Asyr 29.

Cassell, Mrs. Carrie housekeeper O H&L W Broadway Woodland.

Cassell, Mrs. D. G. farmer O 80a R3 Nashville Mp Gr 18.

Cassell, Myrtle bookkeeper bds W Broadway Woodland.

Cassidy, Edward (Kattie M.) postmaster O H&L 1h Dowling Bal 83 Ind tel.

Castelein, Alice teacher bds R1 Quimby Has 71 Ind tel.

Castelein, Chas. (Mattie) 2 ch farming O 133a 4h 10c R1 Quimby Has 71 Ind tel.

Castelein, Henry (Lena) 2 ch merchandise O H&L Quimby Has 65 Ind tel.

Castelein, John (Elsie) overseer county farm 160a 3h 13c R4 Hastings Has 63 Ind tel.

Castelein, William (Myrtle) 2 ch farming O 75a 4h 12c R1 Quimby Has 62.

Castle, Clinton (Christie) 1 ch farming O 80a R1 Delton Orn 39 B tel.

Castle, Frank farm hand R1 Delton Orn 39 B tel.

Castle, Peter (Clare) 2 ch farming O 160a 5h 8c R1 Delton Orn 41 B tel.

Catt, Charles (Ella) 2 ch ret farmer O H&L Maple St Freeport.

CAZIER, A. C. (Bertha) farmer O 10a 1h 2c R4 Nashville Mp Gr 42 Ind tel.

Cetilli, Frank 9 ch farmer O 120a 5h 9c R1 Middleville Thr 39 Ind tel.

Chaffee, Albert (Mae) 3 ch carpenter T 1h 1c R4 Nashville Cstl 87.

CHAFFEE, CYNTHIA C. R1 Quimby.

Chaffee, Edwin farming O 80a 1h 5c R1 Quimby Has 69 Ind tel.

Chaffee, Mrs. Frank farming O 80a 2h R1 Quimby Has 70 Ind tel.

Chaffee, Ira (Grace) 3 ch farming T 3h R1 Quimby Has 69 Ind tel.

Chaffee, Oliver farming T 1h R1 Quimby Has 69 Ind tel.

CHAFFEE, ORY (Alice) farmer O Maple Valley Farm 90a 2h 3c R2 Nashville Mp Gr 15.

CHALKER, WILLIAM farmer O 40a 3h 9c R1 Cressey Pra 62 B tel.

Chamberlain, Mrs. Lyman farming O 40a 1c R7 Hastings Has 28 Ind tel.

Chamberlain, Matilda 2 ch O H&L Cloverdale Hop B tel.

Chamberlain, Oscar (Mrs.) farmer O 2a H&L R2 Cloverdale Hop 79 B tel.

Chamberlain, O. (Martha) 4 ch mason O 4a Cloverdale Hop.

Chamberlain, Wm. (Josie) 3 ch farmer O 80a 3h 7c R1 Shultz Hop 18.

Chambers, John (Bertha) 3 ch farmer O 57a The Pines 3h 1c R8 Hastings Has 55.

Chandler, Mrs. Della ret Cherry St Freeport.

Chandler, John (Minnie) ret farmer O 2a 1c R1 Cressey Pra 59 B tel.

CHANDLER, JUDSON E. farmer O 60a 2h 6c R3 Delton John 37 Ind tel.

Chandler, Martin (Josephine) farmer O 60a R1 Cloverdale Hop 56 B tel.

Chapman, Charles (Estella May) farmer O 15a 1h 2c R3 Woodland Cstl 38 Ind tel.

Chapman, G. H. farming O 46a 2h R1 Delton Orn 48 B tel.

CHAPMAN, JAMES (Cora L.) farmer O 80a 5h 10c R4 Delton Pra 12 B tel.

CHAPMAN, JAY H. (Daisy) 2 ch farmer T 5h 9c R1 Delton Hop 75 B tel.

CHAPMAN, LEON (Amy) 9 ch farmer O 83a 4h 2c R1 Plainwell Pra 72.

Charlton, C. H. (Helen) farmer O 150a 4h 9c R1 Morgan Mp Gr 5 Ind tel.

Charlton, Frank (Rose) farming O 120a 2h 7c R3 Woodland Has 43 Ind tel.

Charlton, John farmer T R1 Morgan Mp Gr 6.

Chase, Albert (Isabell) farmer O 49a 4h 3c R4 Delton Pra 32 B tel.

Chase, Henry B. (Carrie B.) farmer O 40a 2h 2c R4 Middleville Yn Sp 8.

CHASE, MRS. JENNIE E. 1 ch O H&L Prairieville Pra 11 B tel.

Chase, Jesse E. (Alice) 3 ch farming O 80a 3h 9c R7 Hastings Wdl 90.

Chase, Levi (Mary) 5 ch ret farmer O H&L R7 Hastings Wdl 90.

Cheeney, Allie (Mattie) 4 ch farming O 90a 4h 9c R1 Woodland Car 49 Ind tel.

Cheesebrough, Mrs. Ettie manufacturer O H&L Division St Freeport.

CHEESEBROUGH, THOMAS E. (Mary) manufacturer of hand rakes O H&L Cherry & Irving Sts Freeport.

Cheeseman, Geo. (Ida) 2 ch farmer O 260a 5h 20c R1 Dowling Mp Gr 61 Ind tel.

Cheeseman, James (Elizabeth) 2 ch farmer O 130a R1 Dowling Bal 68.

CHEESEMAN, JOHN (Anna) 6 ch farmer O 100a 7h 18c R1 Morgan Mp Gr 56 Ind tel.

CHEESEMAN, THOMAS (Carrie) 3 ch farmer T 3h 3c R3 Nashville Mp Gr 66.

CHEESEMAN, WARD H. farmer R1 Dowling Mp Gr 61 Ind tel.

Cheeseman, Will 2 ch farmer & saw mill 2h R3 Nashville Mp Gr 66.

Cheney, Chas. (Hattie) farmer O 120a 7h 7c R3 Lake Odessa Car 21 B tel.

CHENEY, JOHN L. R3 Hastings.

Chenney, William (Hanna) 9 ch farmer T 3h 6c R1 Quimby Bar 34 Ind tel.

CHILSON, BURT (Mabel) 1 ch farmer T R1 Cloverdale Hop 50 B tel.

Chilson, Frank farmer O 40a R1 Shultz Hop 41 B tel.

Chilson, Wallace (Bernice) farmer O 40a 2h 4c R1 Shultz Hop 36.

Chittenden, Harry (Nellie) 2 ch laborer O 1a 1c R1 Cressey Bry 74.

Christian, Forrest B. (Nora B.) 1 ch farming O 80a Fairview Farm 8h 15c R3 Woodland Wdl 74 Ind tel.

Christian, Lawrence salesman bds W Broadway Woodland Ind tel.

Christian, Mrs. Lewis 2 ch housekeeper O H&L W Broadway Woodland Ind tel.

CHRISTIANSEN, CHRIS. F. (Anna E.) 4 ch farmer O 86a 2h 2c R4 Hastings Bal 6.

Christlieb, Morris E. (Nora D.) 1 ch farmer T 4h 8c R2 Hastings Irv 47.

Christy, H. M. (Anna) 1 ch farming O 47a 1h 2c R5 Middleville Yn Sp 3.

Christy, John (Mrs.) 3 ch merchant O H&L Shultz Hop 15 B & Ind tels.

CHUBB, WILLIS E. (Viola) 3 ch section hand on R R T Main St Irving.

Churchill, C. N. (Minnie B.) 3 ch farmer O 80a 2h 5c R1 Middleville Irv 2 Ind tel.

Churchill, George 2 ch O 40a 3h 4c R2 Middleville Irv 42.

CISLER, MRS. BEN RD Middleville.

Cisler, Marvin (Clara) 4 ch farmer O 80a 2h 3c R3 Middleville Thr 67.

Cisler, Robert B. (Pearl) 3 ch farmer O 98a 2h 12c R5 Middleville Thr 36.

Cisler, William H. (Mary) 1 ch farmer T 5h 17c R5 Middleville Thr 50 Ind tel.

Clark, Mrs. Amelia farmer O 80a 4h 10c R2 Middleville Thr 21 Ind tel.

Clark, A. C. (Bessie) farming & dairy T 3h 12c R6 Hastings Has 76 Ind tel.

Clark, A. L. farming O 70a R2 Nashville Mp Gr 79.

CLARK, A. L. (Mary) farming O 69a 6c R3 Delton Bry 3 B tel.

Clark, Charles D. (Laura) 2 ch farmer T R1 Middleville Thr 29 Ind tel.

Clark, Clyde (Ina) 2 ch farming O 40a 2h 4c R3 Delton Bry 14 B tel.

Clark, C. J. (Emma) farmer O 150a 5h 9c R7 Hastings Has 48 Ind tel.

The Real Estate Office That Gets You Results

When You Want to SELL, TRADE, EXCHANGE Your City or Farm Property, see

JOHN M. GOULD

HASTINGS :: :: MICHIGAN

Clark, Elizabeth bds R6 Hastings Has 57 Ind tel.
Clark, Frank (Ann) O 220a 12h 17c R5 Hastings Car 41 Ind tel.
Clark, Frank H. (Emma C.) 1 ch farmer O 140a 5h 15c R2 Bedford John 26 Ind tel.
CLARK, JAMES W. farmer T 1h 2c R6 Hastings Bal 59.
CLARK, MRS. MARY ret R6 Hastings Bal 59.
CLARK, R. S. bds R7 Hastings Has 48 Ind tel.
Clark, Sidney S. (Helen B.) 5 ch farmer O 80a 3h 3c R4 Middleville Yn Sp 17.
Clark, Thomas farming O 100a 6c R6 Hastings Has 57 Ind tel.
Clark, William S. (Sarah K.) 4 ch farmer O 25a 2h 2c R1 Dowling Bal 77 Ind tel.
Clark, W. C. (Elizabeth D.) 1 ch general store O 160a 3h 12c R4 Nashville Mp Gr 38 Ind tel.
Clark, W. F. (Jennie) farmer T 3h 14c R1 Assyria John 20 Ind tel.
CLARK, W. H. (Sadie) 1 ch farmer O 80a 2h 5c R1 Quimby Bal 49.
Clarke, Anson (Bessie E.) milk man T 3h 13c R2 Hastings Has 54 Ind tel.
Clem, A. M. farming O 160a 3h R1 Shelbyville Orn 16.
Clem, Marion (Myrtie) 1 ch farmer T 4h 6c R3 Lake Odessa Car 22 Ind tel.
Clemence, Archie (Belle) 1 ch farmer O 80a 4h 12c R2 Bedford John 72.
CLEMENCE, FRED (Anna M.) 2 ch carpenter & mason O 2a 1h 2c R3 Delton John 48 Ind tel.
Clemence, N. F. (Nellie) farmer O 120a Dowling Bal 66 Ind tel.
CLEMENCE, T. R. (Wanda) 1 ch farmer T 3h 14c R2 Bedford John 73 Ind tel.
Clemence, Will (Emma) 4 ch hardware merchant O H&L Dowling Bal 66 Ind tel.
Clemment, Elien (Belle)2 ch O H&L Prairieville Pra 11.
CLEVER, DAN (Amelia) farmer O 127a 3h 3c R2 Nashville Mp Gr 15.
Clever, Lloyd (Orrie) 4 ch farmer O 125a 1h R2 Middleville Thr 38.
Cline, A. M. (Susia) 1 ch farmer O 80a 1h 1c R1 Middleville Thr 9 Ind tel.
CLINE, ERNEST A. (Jennie C.) farming O 110a 2h 4c R6 Hastings Bal 39.
Cline, Grover H. (Elizabeth) O 80a 3h 5c R1 Middleville Irv 3 Ind tel.
Cline, Guy D. (Theressa M.) farmer T 6h 10c R1 Middleville Thr 9 Ind tel.
Clinton, Burton R. (Hattie) 4 ch farmer O 165a 6h 17c R3 Hastings Rut 7 Ind tel.
Clouse, Daniel (Goldie) 2 ch farm laborer T R1 Doster Orn 24.
Clum, Evert U. (Mary D.) 3 ch farming O 80a 5h 15c R3 Box 23 Woodland Wdl 69 Ind tel.
Clum, Mrs. George farming O 80a R3 Lake Odessa Wdl 8 B tel.
Clum, Glen (Amelia) 1 ch farming T 3h 6c R3 Lake Odessa Wdl 8 B tel.
Coats, Abby Jane ret O H&L R7 Hastings Cstl 2.
Coats, Edwin L. (Mary J.) 1 ch laborer O 1a Dowling Bal 66.
COATS, GEO. C. (Jennie) 2 ch farmer O 1a R7 Hastings Cstl 2 Ind tel.
COATS, GEO. E. (Nona) 2 ch farming O 180a 7h 34c R7 Hastings Wdl 90 Ind tel.
COBB, CLARENCE (Myrtle A.) 2 ch machinist 1h R1 Middleville Thr 41.
COBB, O. E. (Flora A.) 3 ch farmer T 3h 1c R1 Middleville Thr 41.
COBURN, PETER (Bessie) 2 ch farming O 80a 6h 11c R1 Quimby Has 73 Ind tel.
Coburn, Robert laborer bds R1 Quimby Has 73 Ind tel.
COCK, CHAS. F. 1 ch farmer O 120a 2h R1 Cloverdale Hop 25 Ind tel.
Coe, Mrs. Etta farming O 40a 5c R1 Nashville Cstl 73.
Cogswell, David F. laborer O 15a R3 Woodland Cstl 38.
Cogswell, Hiram (Anna) farmer O 20a 4c R3 Woodland Cstl 36 Ind tel.
Cogswell, Wm. H. (Ilene) 4 ch farmer O 115a 7h 11c R3 Woodland Cstl 61 Ind tel.
Cole, Adelbert (Josephine) 1 ch thresher Freeport Irv.
COLE, ALBERT D. (Minnie A.) 4 ch farmer O 120a 3h 12c R1 Assyria John 65 Ind tel.
Cole, Clyde E. (Maud) 1 ch farmer O 80a 5h 10c R1 Quimby Bal 50 Ind tel.
Cole, Mrs. Cynthia farmer O 5a R2 Bedford John 87 Ind tel.
COLE, ELMER (Cora) 2 ch farming O 80a 6h 6c R3 Woodland Wdl 82.
COLE, FRANK (Minnie) 6 ch farmer T 5h 13c R4 Hastings Bal 52 Ind tel.
Cole, Geo. B. (Grace L.) 1 ch farmer O 40a 3h 2c R1 Woodland Car 30 Ind tel.

COLE, HORACE (Susan) farmer O 160a 3h 16c R3 Hastings Irv 79 Ind tel.

COLE, JAMES L. farmer O 260a 1h 5c R5 Hastings Car 46 Ind tel.

Cole, Jay E. (Kate) 3 ch farmer O 92a 4h 13c R3 Bellevue Asyr 6 Ind tel.

Cole, L. E. 3 ch hotel O 80a 4h 10c R1 Morgan Cstl 63 Ind tel.

Cole, Mary bds R1 Doster Orn 18.

Cole, Merritt (Adelia) farming O 80a 2h 8c R1 Doster Orn 18.

Cole, Orin (Agnes) 1 ch farmer T R1 Assyria John 20 Ind tel.

COLE, PEARL (Myrtle) 2 ch farmer T 4h 4c R2 Bedford John 87 Ind tel.

COLE, WALTER B. thresher bds R5 Hastings Car 47 Ind tel.

Cole, William (Edith M.) 1 ch jeweler & merchandise O 1½a 1h Orangeville Orn B tel.

Coleman, Frank (Agusta) 2 ch farmer O 120a 4h 7c R1 Bedford John 77 Ind tel.

Coleman, Robt. (Lucy) 1 ch farmer O 120a 3h 7c R8 Hastings Rut 57 Ind tel.

COLEMAN, THOMAS J. (Anna L.) 2 ch farmer O 80a 4h 17c R1 Freeport Irv 17 Ind tel.

Coleman, Wm. (Dora) 5 ch farmer O 176a 5h 17c R6 Hastings Rut 79 Ind tel.

Collins, C. W. 1 ch farmer O 4a R2 Delton Hop 68.

COLLINS, DENNIS (Sarah) 3 ch ret farmer O 160a H&L 8c Prairieville Pra 11 B tel.

Collins, E. L. farmer R3 Woodland Cstl 61.

Collins, Harvey (Edna) 5 ch laborer T R1 Nashville Cstl 44.

COLLINS, JAMES (Alice) farmer O 200a 1h 8c R1 Delton Hop 75 B tel.

COLLINS, W. R. Hickory Corners.

COLLISON, ART W. (Edith) 3 ch farmer O 152½a 5h 5c R2 Delton Bry 27 B tel.

Collison, Elba farmer & carpenter O 40a 1h R1 Delton Orn 57½ B tel.

Collison, Elva farming O 40a 1h R1 Delton Orn 51 B tel.

Collison, Floyd (Charity) 2 ch farming O 125a 3h 23c R2 Delton Bry 19 B tel.

Collison, Henry (Fanny) 1 ch farming O 158a 2h 10c R1 Delton Orn 51 B tel.

Collison, Henry (Nannie) 5 ch farmer O 160a 2h 12c R1 Delton Orn 57½ B tel.

Collister, De Wit (Lottie) farming O 49a 3h 2c R3 Delton Bry 34 B tel.

Colvin, George (Millie) 5 ch farmer T 4h 12c R5 Hastings Has 18 Ind tel.

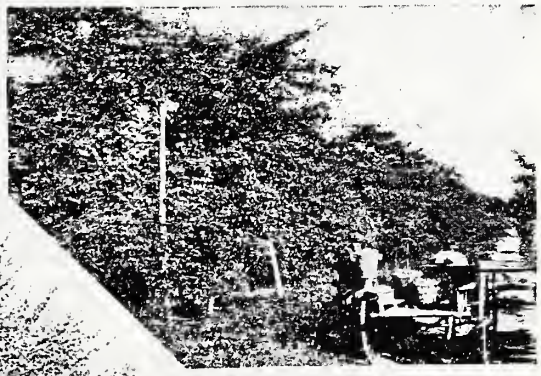

The Same Row of Trees in Blossom and in Fruit.

COMAN, FRANK S. farmer O 80a 4h 3c R3 Middleville Thr 71 Ind tel.
Conklin, Ben W. farmer O 204a 7h 49c R1 Dowling John 8 Ind tel.
Conklin, David V. farmer O 77a R1 Dowling John 8 Ind tel.
Conklin, Forbs (Lugen) 3 ch farmer O 155a 6h 8c R6 Hastings Bal 5.
CONKLIN, GEO. A. (Lena) 5 ch farmer O 98a 4h 20c R1 Dowling John 8 Ind tel.
CONKLIN, NORMAN (Mabel) 1 ch farmer & bee keeper O 30a 1h 7c R4 Nashville Mp Gr 26.
CONLEY, GEORGE (Jennie) laborer T 1h 1c R3 Lake Odessa Wdl 18.
Conley, Glenn L. (Elsie M.) 1 ch farming T 3h 9c R3 Woodland Wdl 81 Ind tel.
Connolly, Chas. C. (Florence) farming T 2h 7c R4 Hastings Has 64 Ind tel.
CONSINS, JAS. R1 Nashville.
Converse, Charles R. (Frances) 5 ch farmer O 80a 5h 4c R4 Middleville Yn Sp 34.
Converse, George W. (Jennie) 5 ch farmer T 4h 3c R4 Middleville Yn Sp 37.
Conway, W. J. (Lovina) 5 ch farming O 38a 2h 1c R3 Delton Bry 29.
Conyer, Clell (Matilda) 4 ch farmer O 195a 6h 17c R2 Doster Pra 71 B tel.
Conyer, John S. (Emma) 1 ch farm hand R2 Doster Pra 71 B tel.
CONYER, MILTON B. (Hattie M.) 1 ch farmer O 85a 4h 11c R2 Doster Pra 69 B tel.
Cook, Beulah bds R3 Hastings Car 92 Ind tel.
COOK, CHARLES (Mary) farmer O 190a 5h 16c R2 Doster Pra 47 B tel.
COOK, CHARLES farming O 80a 3h 6c R2 Cloverdale Orn 36 B tel.
Cook, Chas. T R1 Freeport Car 34.
Cook, Edmond (Martha E.) 1 ch farming O 120a 2h 5c R2 Shelbyville Orn 17.
Cook, Mrs. Emanuel farming O 80a R2 Cloverdale Orn 36 B tel.
Cook, Ernest (Carrie) 6 ch farming O 75a 2h 2c R2 Cloverdale Orn 7.
Cook, Fred S. (Cora) 7 ch farming O 40a 2h 3c R2 Cloverdale Orn 31 B tel.
Cook, Geo. 2 ch ret farmer bds R5 Middleville Thr 50 Ind tel.
Cook, Geo. W. (Edna) 5 ch farmer O 91a 3h 4c R3 Hastings Car 92 Ind tel.
Cook, John bds R3 Hastings Car 92 Ind tel.
COOK, JUDD L. (Kate) farmer O 110a 2h 15c R5 Middleville Thr 50 Ind tel.
COOK, SCOTT (Hannah) farming O 260a 4h 6c R2 Cloverdale Orn 7 B tel.
COOK, SARAH R2 Cloverdale.
COOK, W. R. R3 Hastings.
Cool, Frank (Rose) 2 ch garage O H&L Beech St Freeport.
Cool, J. D. (Alice) 2 ch electric light O H&L Beech St Freeport.
Cool, Leon 3 ch garage O H&L Oak St Freeport.
Coolbaugh, Alice M. farmer O 80a 1h 1c R3 Woodland Cstl 33.
Coolbaugh, Warren H. (Nane) 1 ch farmer T 4h 7c R7 Hastings Cstl 1 Ind tel.
Cooley, Leander (Elvina) 4 ch farmer T 2h 9c R3 Hastings Rut 7 Ind tel.
Coon, O. B. (Nellie F.) 1 ch farmer O 50a 2h 3c R3 Bellevue Asyr 6 Ind tel.
COOPER, AMBROSE L. (Ada E.) 1 ch farming O 2a 1h 1c R3 Woodland Wdl 73 Ind tel.
COOPER, OSCAR (Nettie) 1 ch farming O 80a 4h 12c R2 Woodland Wdl 59 Ind tel.
Corman, Mrs. Orpha J. 1 ch R3 Middleville Thr 71 Ind tel.
Cornell, Mrs. Maria V. housekeeper O H&L S Main St Woodland.
Cornell, Wellington W. painting & paperhanging RD Assyria Asyr 46.
Corning, Fred (Naomi) 2 ch farmer O 80a 4h 3c R4 Middleville Thr 70 Ind tel.
CORRIGAN, PATRICK (Catherine) 9 ch farmer O 400a 12h 32c R2 Middleville Irv 43 Ind tel.
CORSON, MRS. JAY RD Middleville.
Cortright, A. (Elizabeth) 2 ch farming O 60a 3h 9c R3 Bellevue Asyr 4 Ind tel.
CORTRIGHT, BARTON (Maylie) 2 ch farmer O 117a 6h 15c R1 Cressey Bry 71 B tel.
Corwin, Bert (Alice) farming O 12½a 3h R1 Woodland Wdl 35.
Cotant, Elmer (Harriett) 2 ch tinsmith O 30a 2h 3c R6 Hastings Has 58 Ind tel.
Cotton, Boston F. farming & breeding O 80a 2h 1c R3 Lake Odessa Wdl 12 Ind tel.
Cotton, Burr J. (Christy M.) 3 ch farming T 3h 4c R3 Woodland Wdl 63 Ind tel.

Cotton, Delbert (Myrtle) 2 ch farmer O 40a 3h 2c R1 Hastings Rut 44 Ind tel.

Cotton, Harry (Gertrude) farming O 93a 4h 17c R3 Bellevue Asyr 31 Ind tel.

Cotton, Ira (Nora) farming O 40a 5h 6c R2 Woodland Wdl 58 Ind tel.

Cotton, Vern (Cora) 2 ch farming T 4h 5c R5 Hastings Has 29.

COUCH, WILLIAM D. (Jose) 2 ch laborer T R2 Hastings Rut 12.

COUNT, BERT (Mary) 1 ch farming O 40a 1h 2c R2 Cloverdale Orn 5.

Count, Henry F. (Sarah L.) farming O 85a 2h 2c R2 Cloverdale Orn 7 B tel.

Count, H. L. (Ella M.) farming O 110a 2h 6c R2 Cloverdale Orn 5.

Cousin, Henry farming O 140a 9h 18c R2 Woodland Wdl 58.

Cousin, Jay farmer O 140a 9h 18c R2 Woodland Wdl 58.

Cousins, James (Mary) farming O 80a 5h 15c R1 Nashville Cstl 48.

Covert, Glenn L. (Jessie V.) 1 ch stock buyer O H &L W Broadway Woodland Ind tel.

Covey, Leon farming T R3 Lake Odessa Wdl 6.

COVILLE, JOHN E. (Elsie) farming T 1c R1 Woodland Wdl 70.

Coville, Melvin L. farming O 20a 1h 2c R7 Hastings Wdl 89.

COWLES, ERNEST A. (Bertha) gardening O 10a 2h R3 Hastings Car 88 Ind tel.

Cox, Alvah S. (Ida) 3 ch farming O 160a 7h 9c R1 Woodland Wdl 33 Ind tel.

Cox, A. (Alice) 12 ch farmer O 100a R1 Cloverdale Hop 88.

Cox, Chas. E. (Katie) 1 ch farming O 235a 18h 10c R3 Bellevue Asyr 25 Ind tel.

Cox, Frank farmer O 10a T 3h 4c R2 Bedford John 61 Ind tel.

Cox, Mrs. Geo. 4 ch farmer O 42a R2 Delton Hop 86.

Cox, Villa A. farmer O 10a 2h 4c R2 Bedford John 61 Ind tel.

Cox, William M. (Lillian) 1 ch laborer R1 Woodland Wdl 30 Ind tel.

Coykendall, Amos bds R5 Hastings Has 34 Ind tel.

Coykendall, Hazel school teacher R5 Hastings Has 34 Ind tel.

Coykendall, W. L. (Cora E.) 1 ch farming O 40½a 2h 2c R5 Hastings Has 34 Ind tel.

CRABBE, BERL Morgan.

CRAIG, ANDREW R2 Hastings Ind tel.

Craig, C. W. (Mabel) 4 ch farmer O 80a 6h 36c R2 Hastings Irv 83 Ind tel.

CRAIG, FLOYD student R2 Hastings Rut 10 Ind tel.

Craig, Geo. B. farming O 116a 4h 4c R5 Hastings Has 34 Ind tel.

Craig, William R. (Anna) 3 ch farming O 116a 4h 4c R5 Hastings Has 34 Ind tel.

CRAMER, WILLIAM B. (Edith) 5 ch farmer O 44a 3h 4c R4 Hastings Bal 14.

Crandall, Orvill E. (Alzina) 1 ch farming O 80a 3h 11c R6 Bellevue Asyr 58.

Crandell, Arthur (Elizabeth) farmer O 40a 2h 3c R1 Assyria John 64.

Crandell, E. J. (Fannie M.) 1 ch farmer O 80a 4h 4c R1 Bedford John 43 Ind tel.

Crapoff, Henry (Ida) farming O 100a 5h R6 Bellevue Asyr 73.

Craven, Adelbert (Libbie) 1 ch farmer O 120a 2h 6c R1 Shultz Hop 19.

Craven, Henry (Vera) 1 ch farmer O 67a 2h 6c R1 Shultz Hop 19.

Crawford, Arthur (Cora) farming O 4a 3h 5c Shelbyville Orn 23.

Crawford, Charlie (Malinda) laborer & trapper O 40a H&L Orangeville Orn.

Crawford, Frank (Georgia) farming O 20a 3h 4c R1 Shelbyville Orn 3½.

Crawford, F. S. (Lula) farmer O 40a 3h 2c R5 Hastings Car 47.

Crawford, John (Nettie) 1 ch farming O 78a 3h 3c R5 Hastings Car 52.

CRAWFORD, JOHN T. (Myrtle) farming O 175a 2h 4c R1 Shelbyville Orn 3½.

CRAWFORD, WILLIAM G. (Bell) 1 ch farming O 30a 2h 3c R1 Shelbyville Orn 3½.

Crawley, James W. (Mabel E.) 4 ch farmer & road commissioner O 85a 4h 6c R4 Hastings Bal 57 Ind tel.

Crawley, Thomas (Mary Ann) farmer O 40a 2h 4c R3 Woodland Cstl 33 Ind tel.

Cridler, Arthur L. (Lottie) 3 ch farmer O 200a (Homestead Farm) 11h 37c R5 Middleville Thr 51 Ind tel.

Crispe, Edward C. (Adda D.) farmer O 80a 3h 6c R2 Wayland Yn Sp 29.

Crockford, Henry (Nancy) farmer O 50a 2h 5c R1 Hastings Has 63 Ind tel.

Crockford, Joseph L. (Nancy) 2 ch farming O 40a 3h 3c R5 Hastings Car 52 Ind tel.

CROCKFORD, WM. H. (Nellie) farmer O 80a 3h 7c R5 Hastings Car 31 Ind tel.

Crofoot, Oscar N. (Julia J.) farming O 22a 1c Assyria Asyr 46.
Cronk, Este bds R7 Hastings Has 46 Ind tel.
CRONK, GEORGE C. (Mary) 3 ch farmer O 80a 4h 9c R1 Morgan Bal 27.
Cronk, Hazel bds R7 Hastings Has 46 Ind tel.
Cronk, Mabel R7 Hastings Has 46 Ind tel.
Cronk, William (Ella) 2 ch farming O 80a 3h 10c R7 Hastings Has 46 Ind tel.
CROSS, L. W. (Flora) farmer O 83a 3h 15c R2 Bedford John 59 Ind tel.
CROSS, M. J. 2 ch physician O H&L Main St Delton B tel.
CROUSE, DEXTER T. (Alice) farmer O 56a 2h 4c R4 Nashville Mp Gr 25.
Crump, Mrs. Clara 5 ch farmer O 20a 1h 5c R1 Shultz Hop 6½.
Cruso, Chas. (Florence) ret O 55a R1 Quimby Has 65.
Cruttenden, Mrs. Ella D. 1 ch farming R1 Quimby Bal 19.
CRUTTENDEN, WILLIAM K. (Alma V.) 4 ch farmer O 75a 2h 8c R1 Quimby Bal 19.
Cryan, Michael J. 6 ch farmer O 120a 6h 15c R5 Middleville Thr 40 Ind tel.
CULLER, G. F. (Lelia M.) 2 ch minister Rosedale Farm O 80a 5h 10c R2 Woodland Wdl 43 Ind tel.
Culp, William farmer T 7h 3c Cressey Pra 66.
Culver, John farmer O 18a R2 Bedford John 73.
Culver, S. S. (Mary) 1 ch farmer O 90a 4h 8c R2 Bedford John 59 Ind tel.
Cumings, Charlie bds R3 Bellevue Asyr 6 B & Ind tels.
CUMINGS, G. S. (Julia) farming O 100a 3h 9c R3 Bellevue Asyr 6 B & Ind tels.
Cummings, Leo (Gladys) 1 ch farmer T 4h 6c R5 Hastings Car 81 Ind tel.
CUMMINS, FRANCIS M. (Margaret J.) 1 ch farmer O 80a 4h 11c R1 Morgan Mp Gr 56.
Cunningham, Clifford (Eva) 1 ch farmer T 2h 3c R2 Middleville Irv 78.
Cunningham, Edwin (Imtha) farming O 120a 2h 9c R3 Lake Odessa Wdl 1.
Cunningham, Ernest A. (Ruth) farming T 3h 8c R3 Lake Odessa Wdl 1.
Cunningham, Fred (Jennie) 4 ch farming O 40a 2h 9c R2 Hastings Irv 58 Ind tel.
Currier, Fred (Margaret) 2 ch farmer T 4h 14c R3 Middleville Thr 72 Ind tel.
Curtis, Grover (Georgie) 1 ch farmer T 3h 4c R3 Woodland Wdl 62.
Curtis, Horace (Rebecca) 2 ch farming O 150a 3h 8c R3 Woodland Wdl 62 Ind tel.
Curtis, H. H. (Mary Jane) 1 ch farming O 40a 3h R3 Bellevue Asyr 6 Ind tel.
Curtis, Myrick (Mary) 2 ch farming T 3h 3c R2 Cloverdale Orn 14.
Curtis, Robert R. (Ellen) 1 ch farming T 5h 8c R3 Lake Odessa Wdl 7 Ind tel.
CURTIS, SYLVESTER (Vera) 5 ch farming O 40a 5h 6c R3 Woodland Cstl 3 Ind tel.
CURTISS, C. A. (Lucinda) 4 ch lumber O H&L Cherry St E Freeport. See adv.
CURTISS, L. M. (Elsie) lumber partner with C. A. O H&L E Beech St Freeport. See adv.
Cushing, F. M. (Elizabeth) 2 ch farmer O 120a 4h 18c R2 Hasting Irv 49.
CUTLER, C. A. (Anna J.) farming O 160a 3h 20c R7 Hastings Has 44 Ind tel.
Cutler, C. W. (Ethel) farming T R7 Hastings Has 44 Ind tel.
CUTLER, F. D. (Myrtie) 2 ch cattle breeder O 240a 8h 52c R2 Wayland Yn Sp 42 B tel. See adv.
Cutler, Mrs. John I. bds R2 Wayland Yn Sp 42.
Dailey, Warren (Jane) laborer T 1h 1c R1 Nashville Cstl 39.
Daily, Wm. W. (Pauline) farmer O 80a 2h 2c R3 Middleville Rut 24.
Daly, Charlotte Scovill bds R6 Hastings Bal 5 Ind tel.
Daly, James R. farmer O 15a 1h R6 Hastings Bal 5 Ind tel.
Danials, E. (May) 6 ch farmer O 120a 7h 11c R5 Hastings Car 54 Ind tel.
Danials, Leslie bds R5 Hastings Car 54 Ind tel.
Daniels, Thomas (Lucy) farmer O 80a 3h 4c R1 Assyria John 69.
Darby, Charles F. (Etta M.) 4 ch farming T 4h 3c R3 Lake Odessa Car 17 B tel.
DARBY, JAY M. (Bertha) 1 ch farming T 3h R5 Hastings Car 52 B tel.
Darby, J. F. (Effie) 2 ch farmer O 80a 2h 6c R1 Woodland Car 29 B tel.
Darling, Edward P. (Carrie) 3 ch farmer O 40a 1h 2c R2 Bedford John 72.

Darling, Phillip E. farmer O 70a 2h 1c R2 Bedford John 59 Ind tel.

Dassell, Ernest E. 2 ch farming O 80a 6h 10c Woodbury Wdl 23.

Davenport, George (Bertha) 1 ch farming O 42a 3h 4c R1 Delton Bry 2 B tel.

Davenport, Geo. M. (Esther) farming O 260a 10c R3 Woodland Wdl 74 Ind tel.

DAVENPORT, MRS. HELEN 2 ch farmer O 40a 2h 3c R2 Doster Pra 51 B tel.

Davenport, Leo W. machinist R2 Doster Pra 51 B tel.

Davenport, Marion (Eva) 2 ch farmer O 40a R2 Cloverdale Hop 45 B tel.

Davis, A. F. (Mary) farming O 60a 2h 4c R1 Assyria Asyr 43.

Davis, Charles E. (Ora) 1 ch farmer O 80a 7h 7c R2 Middleville Thr 21 Ind tel.

DAVIS, CHARLES H. O 70a 2h R2 Middleville Thr 22.

Davis, Elbert M. (Annie M.) 1 ch farmer O 80a Bornholm Farm 3h 12c R5 Hastings Has 15 Ind tel.

DAVIS, EUGENE (Belle) 3 ch farmer O 80a 4h 3c R4 Middleville Yn Sp 23 Ind tel.

Davis, George R. (Lillian B.) 3 ch teamster O 40a 2h R2 Middleville Thr 56.

Davis, Geo. W. farming O 283½a 4h 10c R5 Middleville Thr 49-50.

Davis, Jay (Sadie) 2 ch laborer O 40a R1 Assyria Asyr 43.

Davis, Judd farmer T 1c R5 Hastings Has 16.

DAVIS, WILLIAM (Anna E.) 3 ch farmer O 63a 2h 3c R1 Dowling Bal 72.

Day, Charles (Esta) 1 ch farmer T 6h 14c R1 Morgan Cstl 96.

Day, E. A. (Sarah A.) 7 ch farmer O 85a 6h 12c R4 Hastings Has 60 Ind tel.

Day, Frank D. (May) 4 ch farmer O 160a 5h 9c R3 Delton John 34 Ind tel.

Day, George (Clara) 1 ch farmer T 2h 5c R1 Quimby Bal 21.

Dayton, Orrin 1 ch farmer T Cloverdale Hop.

De Back, Isaac (Elizabeth) farming O 80a 4h 5c R1 Delton Orn 39 B tel.

De Back, Jacob (Sarah) farming O 80a 3h 8c R1 Delton Orn 39 B tel.

DE BACK, JOHN R. (Catherine) farming O 24a 1h 2c R1 Delton Orn 39 B tel.

De Back, Samuel (Mary) farmer O 160a 3h 10c R1 Delton Orn 53 B tel.

De Bolt, Lawrence (Ina) 3 ch farmer O 80a 5h 5c R2 Nashville Mp Gr 65 Ind tel.

DE BOLT, W. C. (Edith L.) 4 ch farmer O 86a 4h 7c R4 Nashville Mp Gr 52 Ind tel.

De Camp, Robert (Rilla) 1 ch farmer T 2h 7c R1 Nashville Cstl 40 Ind tel.

Deck, Eugean (Mary) 2 ch farmer O 27a R2 Cloverdale Hop 39.

DECKER, ALONZO M. (Elsie) 5 ch farming O 80a 7h 10c R1 Woodland Car 27 B tel.

Decker, George S. (Estella) 2 ch farming 95a 3h 6c R6 Bellevue Asyr 68 B tel.

Decker, Harry C. (Herseie) 1 ch teamster T 1h W Broadway Woodland Ind tel.

Decker, Steven (Eva) 4 ch farmer O 30a 3h 8c R4 Nashville Mp Gr 48.

De Forest, Edward (Lorena) 10 ch farming O 5a H&L R1 Doster Orn 18.

Degolia, Bernard (May) 2 ch O 120a R2 Cloverdale Hop 44 B tel.

De Kilder, Jacob (Bernice) farmer T 5h 2c R1 Cressey Bry 74.

De Kilder, Peter (Pauline) 3 ch ret farmer O H&L Orchard St Delton Bry B tel.

De Lano, Wm. J. (Charlotte) farmer O 150a 7h 15c R4 Hastings Bal 58 Ind tel.

De Leys, Peter (Mary) 8 ch farming O 160a 4h 12c R1 Delton Orn 39.

DELL, JOHN (Anna E.) 2 ch manager elevator T Florence St Woodland Ind tel.

Deller, Albert (Cora) 1 ch farmer O 80a 4h 3c R1 Morgan Cstl 68 Ind tel.

Deller, Henry J. (Martha) 1 ch farmer O 48a 2h 5c R4 Nashville Cstl 90 Ind tel.

Deller, Mrs. Mary A. farming O 80a R4 Nashville Cstl 93 Ind tel.

Deller, Philip farmer T 4h 4c R4 Nashville Cstl 93 Ind tel.

Deller, Sterling laborer 1h R4 Nashville Cstl 90.

Delong Tryphena housekeeper O H&L Morgan Cstl 60.

HASTINGS BANNER PUBLISHED EVERY THURSDAY COOK BROS. HASTINGS - - - MICHIGAN

Demaray, B. F. (Emma) farmer T 2h 8c R1 Morgan Cstl 96.
Deming, F. E. (Hattie) 7 ch O H&L Freeport.
Deming, G. (Blanch) O H&L Freeport.
Deming, R. F. (Estella) 1 ch laborer T Race St Freeport.
Demond, David (Arglia) ret farmer O 80a 1h 1c R7 Hastings Cstl 2 Ind tel.
Demond, Jesse (Esther) 3 ch carpenter O H&L N Main St Woodland.
Demond, Joel (Anna) 6 ch engineer O 2a R3 Woodland Cstl 39.
Demond, Lowell (Martha) 2 ch farmer O 90a 6h 6c R3 Woodland Cstl 7 Ind tel.
Demond, Richard farmer O 15a 1h R3 Woodland Cstl 3.
Demond, Robert (Etta) 2 ch farmer O 120a 3h 8c R1 Nashville Cstl 27.
Demond, Willard (Pearl) 3 ch thresher O 5a 1h 1c R3 Woodland Cstl 4.
Demond, Wm. (Helen) ret farmer O H&L 1h R7 Hastings Wdl 90.
Demoray, Geo. (Nettie) 6 ch laborer T R7 Hastings Cstl 1.
De Mott, E. P. (Viria) 4 ch O 160a 5h 12c R6 Hastings Has 76 Ind tel.
Demott, Geo. (Glenna) 4 ch farmer O 100a 5h 5c R6 Hastings Hop 14 Ind tel.
De Mott, Otis H. (Ada) 3 ch farming O 131a 4h 12c R6 Hastings Has 78 Ind tel.
Dennis, Jacob 3 ch bds R4 Hastings Has 60 Ind tel.
Denny, Harvey 5 ch day laborer T R1 Middleville Thr 35.
Densmore, D. F. (Sarah Jane) farming O 80a 2h 6c R1 Woodland Wdl 33 Ind tel.
Densmore, Frank (Minnie) farming 80a 4h 15c R3 Woodland Wdl 76.
Densmore, Glen (Artie A.) 1 ch farming O 80a 5h 5c R2 Woodland Wdl 85 Ind tel.
Densmore, Phoebe M. bds R1 Woodland Wdl 33 Ind tel.
De Priester, Jacob (Lena) 2 ch farming O 40a 1h 6c R7 Hastings Has 39.
De Priester, John J. (Susan) 1 ch farmer & carpenter O 1a R4 Hastings Bal 64.
De Priester, Le Grand (Jennie) 1 ch farmer T 4h 7c R1 Delton Orn 47.
De Priester, Will L. (Susie) 1 ch farmer T 6h 17c R4 Hastings Bal 57.
Dervis, William 6 ch carpenter T 3h 1c R1 Morgan Cstl 68 Ind tel.
Devine, Ralph H. (May) 2 ch farming T 3h 10c R1 Morgan Cstl 68 Ind tel.
Devine, W. N. (Anna) ret farmer O 160a 2h 4c R1 Morgan Cstl 68.
De Vries, Hotze farmer O 400a 3h 2c R4 Middleville Yn Sp 19 Ind tel.
Dewey, Albert E. (Charlotte F.) 2 ch farmer O 162a 6c R1 Bedford John 50 B & Ind tels.
Dewey, Clifford C. (Nettie) 1 ch farmer O 80a 3h 19c R1 Cressey Bry 72 B tel.
Dewey, Merle M. (Vina) 2 ch farmer O 100a 4h 15c R1 Cressey Bry 64 B tel.
Diamond, D. J. (Nancy) 2 ch O 40a 2h 3c R1 Hastings Rut 40.
Diamond, I. L. 1 ch farmer O 40a R1 Hastings Rut 42 Ind tel.
Diamond, Oscar (Cecelia) ret farmer O H&L Main St Delton B tel.
Dick, W. E. farming O 31a R2 Cloverdale Orn 3½ Ind tel.
Dickerson, Daniel (Belle) 1 ch farming O 60a 2h R2 Delton Bry 19.
Dickerson, Grant (Emma) 1 ch real estate O H&L & store Cloverdale Hop B tel.
Dickerson, M. W. (Margaret) 4 ch farmer O 40a 1h 2c R4 Nashville Mp Gr 26.
Dickson, Henry (Myrtle M.) 5 ch farmer O 24a 3h 2c R4 Nashville Mp Gr 49.
Dickson, William E. (Agnes L.) 1 ch farmer T 1h 1c R4 Hastings Bal 67 Ind tel.
Dietrich, Carl (Anna) 8 ch farmer T 3h 7c R3 Middleville Yn Sp 7 Ind tel.
Dietrich, Frank (Louisa) 1 ch boots & shoes O H&L Hickory Corners Bry 60.
Dillenback, A. W. (Sarah Adeline) ret O H&L 1h E Broadway Woodland Ind tel.
Dillenback, Roy D. (Amanda) barber & auctioneer O H&L 1h N Main St Woodland Ind tel.
Dillenbeck, Floyd (Florence) 2 ch farming part owner 80a 4h 10c R3 Woodland Cstl 16 Ind tel.
Dingman, Ray (Stella) 3 ch farmer T 4h 17c R2 Nashville Mp Gr 82 Ind tel.
Dinwidia, Harry (Nellie) laborer O 6a 1c R2 Cloverdale Orn 9.
Dinwidia, John (Adelia) ret T R2 Cloverdale Orn 9.
Dipp, Valentine (Rebecca) 2 ch farmer O 40a 9h 19c R1 Freeport Irv 17.
Dipp, William H. farmer O 80a R1 Freeport Irv 17.

DIXON, ELIZABETH J. O 10a R6 Hastings Bal 59 Ind tel.

Dolph, D. B. (Emma) 4 ch farming O 70a 4h 5c R2 Hastings Car 58.

Donaldson, Edward (Lizza) farm hand R1 Bedford John 44 Ind tel.

Donley, John (Jane) 6 ch O H&L Warren St Freeport.

DONOVAN, ROYAL E. (Ethel M.) farmer T 3h 4c R1 Quimby Bal 53.

Donovan, William H. (Lottie) 3 ch farmer & stock buyer O 80a 2h 4c R1 Dowling Mp Gr 71 Ind tel.

Dooley, Andrew (Nora) 4 ch farmer & auto dealer O 67a Beech St Freeport.

Dooley, James 7 ch farmer O 40a R8 Hastings Has 56.

Doster, Emma farmer T 2h 5c R2 Doster Pra 39 Ind tel.

DOSTER, ERNEST (Bessie) 2 ch farmer T 5h 11c R1 Doster Pra 45 B tel.

DOSTER, FRANK Delton.

DOSTER, GEO. J. farmer lumberman & grain dealer O 200a 10h 80c Doster Pra 46 B tel.

Doster, Hattie farmer T 2h 5c R2 Doster Pra 39 Ind tel.

DOSTER, JAMES IRVING (Mary C.) 2 ch farmer well driver & repairing T 7h 6c R2 Doster Pra 47.

Doster, John (Pauline) 3 ch farming O 155a 8h 7c Prairieville Pra 11 B tel.

DOSTER, JOHN J. (Mary) 2 ch farmer O 82a 4h 10c R4 Delton Pra 32 B tel.

DOSTER, SILAS S. (Maria) 3 ch farmer O 360a 10h 16c R4 Doster Pra 28 B tel.

DOSTER, S. J. (Hazel) hardware & implements O Lot & store 1h Doster Pra 46 B tel. See adv.

Doty, Jesse laborer R1 Nashville Cstl 51.

Douglas, Dan (Elizabeth) 2 ch farmer O 106a 2h 6c R1 Shultz Hop 3 Ind tel.

Douglass, Ola farming O 3a R7 Hastings Has 37.

Dove, Julia housekeeper O 1½a R7 Hastings Cstl 1.

DOVE, WINNIE blacksmith O shop 3h R7 Hastings Cstl 1.

Dove, Wm. (Ida) blacksmith R7 Hastings Cstl 2.

DOWD, ANDREW (Alice) 1 ch farmer O 80a R1 Cloverdale Hop 57.

Dowker, T. W. (Lois) 3 ch farmer O 80a 2h 6c R2 Hastings Irv 83.

Downing, Mrs. Amanda R1 Nashville Cstl 49 Ind tel.

Downing, A. J. (Mary) 9 ch farmer T 1c R5 Hastings Car 54 Ind tel.

Downs, Frank H. farmer O 60a 3h 8c R4 Nashville Mp Gr 41.

Doxey, Leonard (Mabel) 3 ch farmer T 1h 2c R2 Hastings Has 5.

This Calf is Cleopatra and Every Inch a Queen.

Doyle, Geo. B. (Nora) farmer O 80a 5h R1 Cressey Pra 54 B tel.
Doyle, Joseph (Genevieve) 1 ch farmer O 60a 3h 3c R5 Hastings Car 33.
Drake, David J. 2 ch farmer T 2h 2c R3 Middleville Yn Sp 22.
Draper, A. I. (Susan) 3 ch farmer T 2h 3c R2 Hastings Car 38 Ind tel.
Draper, John (Jane D.) ret carpenter O H&L Hastings Road Freeport.
Drudry, L. M. 1 ch farmer O 60a 3h 2c R1 Delton Hop 76.
Drummonds, John (Jennie) 4 ch butcher O H&L Prairieville Pra 11 B tel.
DRYER, GEO. (Edith) farmer T 4h R1 Delton Pra 14 B tel.
Dryer, Luther farming O 50a 8h 1c RD Hastings Has 2 Ind tel.
DRYER, VIRGIL R9 Hastings.
Du Bois, Charles F. (Addie E.) 6 ch farmer O 120a 4h 11c R4 Hastings Bal 64 Ind tel.
Dudley, Burton C. farmer O 80a R2 Delton Hop 68 Ind tel.
Dudley, Chas. (Inah) farming O 60a 2h 3c R3 Delton Bry 15.
Dudley, L. E. farming O 14a 2h R2 Delton Bry 10 B tel.
Dudley, Samuel (Clare) 4 ch farming O 158a 4h 19c R3 Delton Bry 18 B tel.
Duffey, Daniel farming O 377a R4 Middleville Yn Sp 54 Ind tel.
DUFFEY, MRS. JOHN 1 ch farming O 160a 3h 10c R4 Middleville Yn Sp 54 Ind tel.
DUFFEY, JOHN W. farming T R4 Middleville Yn Sp 54 Ind tel.
Duffie, Charles carpenter & builder O 160a 2h 5c R3 Middleville Yn Sp 62.
Dukes, William (Mary) 4 ch farmer O 50a 4h 2c R2 Hastings Irv 45.
Dull, A. E. (Rosa) 3 ch farmer T 6h 25c R1 Nashville Cstl 54 Ind tel.
Dull, Silas (Minnie) 5 ch farmer T 4h 8c R4 Nashville Mp Gr 6.
Du Moresq, Fred (Anna) 1 ch farming O 200a 4h 14c R2 Wayland Yn Sp 26 Ind tel.
Dunham, M. W. farming O 40a R3 Bellevue Asyr 29.
DUNHAM, ORR R4 Nashville.
DUNHAM, PETER O. (Francis) farmer O 240a 8h 16c R4 Nashville Mp Gr 40.
DUNKELBERGER, DANIEL (Rosetta) 7 ch farmer O 48a 3h 10c R1 Dowling Mp Gr 60 Ind tel.
Dunkin, B. F. (Carrie) farming O 120a 1h 1c R3 Lake Odessa Wdl 7.
Dunkley, S. (Phebe) 1 ch farmer O 152a R2 Delton Hop 83 B tel.
Dunn, Alvin (Ella) farmer O 124a 1h R1 Assyria John 95.
Dunn, Gerald (Myrtle) 2 ch farmer O 55a 3h 9c R1 Assyria John 97.
Dunn, Harry (Izola) 3 ch farmer O 80a 3h 3c R1 Hastings Rut 37½ Ind tel.
Dunn, Orn (Hattie) farming T 5h 10c R3 Delton Bry 37 Ind tel.
DUNN, O. G. (Almira) 2 ch farmer O 40a 1h 2c R1 Dowling Bal 69.
Dunn, Rilson O 160a 1h 10c R3 Delton Bry 37.
DUNN, SPENCER R. (Winifred) 4 ch farmer T 3h 13c R2 Bedford John 93.
DUNN, WM. S. Assyria.
Dunning, Geo. (Pauline) 3 ch farmer O 140a 3h 9c R1 Cressey Pra 53 B tel.
DURHAM, ORVILLE (Hattie) 1 ch farming O 55a 3h 4c R1 Assyria Asyr 33 Ind tel.
Durham, William (Mabel) 3 ch farming O 140a 5h 10c R1 Assyria Asyr 32 Ind tel.
Durkee, Charles (Effie) 4 ch laborer T R1 Delton Orn 41.
Durkee, Chas. (Julia) 3 ch farmer T 3h 3c R1 Hastings Rut 20 Ind tel.
Durkee, Fred W. (Mindella) 3 ch farming O 45a 4h 6c R7 Hastings Car 51 Ind tel.
Durkee, Mrs. J. H. housekeeper O H&L Woodland.
Durkee, Tid (Sarah) 1 ch farming O 146a 6h 9c R1 Woodland Wdl 65.
Durkee, Walter (Clare) 1 ch farming T 2h 9c R1 Woodland Wdl 65 Ind tel.
Dutcher, Will 1 ch farmer O 80a 2h 2c R1 Doster Orn 58.
Dwight, A. H. (Frankie S.) farming & paper mfg O 500a 10h 6c R2 Shelbyville Orn 1.
EARL, H. E. Doster.
Earl, Mrs. Maria O 90a H&L Prairieville Pra 11 B tel.
EARL, SOMERVILLE E. (June) 1 ch photographer T 5h 10c R2 Doster Pra 72. See adv.
Earle, George W. (Clara) farmer O 309a 8h 35c R3 Middleville Thr 60 Ind tel.
Early, Charles (Estella) 2 ch farmer O 40a 3h 4c R1 Nashville Cstl 25.
Early, M. F. (Florence) 1 ch minister T E Cherry St Freeport.
Easey, William laborer 2h R1 Assyria Asyr 64.
EASTMAN, MRS. F. K. Delton.

Easton, Mrs. Frankie housekeeper O H&L Thatcher St Woodland.
Eaton, Abel (Susie) farming O 50a 4h 9c R4 Hastings Has 63 Ind tel.
EATON, HERBERT R. (Myrtle) 1 ch farmer O 40a 2h 2c R4 Hastings Bal 24 Ind tel.
Eaton, Lloyd (Florence) 3 ch farming O 40a 7h 19c R7 Hastings Has 48 Ind tel.
Eaton, Sterling R4 Hastings Bal 13.
Eaton, Wallace A. (Jennie A.) 6 ch farmer O 200a 8h 6c R1 Quimby Bal 44.
Eberly, Adam (Emma) 2 ch farmer O 10a 2c Morgan Cstl 60.
Echtinaw, John (Jennie) 5 ch farmer O 132a 2h 8c R8 Hastings Rut 71 B & Ind tels.
Eckardt. Christian (Annie) 1 ch farming O 141a 8h 13c R3 Lake Odessa Wdl 20 Ind tel.
Eckardt, Fred A. (Bertha M.) 3 ch farming T 5h 22c R3 Lake Odessa Wdl 23 B tel.
Eckardt, Mrs. Jacob J. farming O 120a 5h 13c R3 Lake Odessa Wdl 23 B tel.
Eckardt, Karl F. farming T R3 Lake Odessa Wdl 20 Ind tel.
Eckardt, Katie bds R3 Lake Odessa Wdl 23.
Eckardt, Mrs. P. Fred farming O 113a R3 Lake Odessa Wdl 23.
Eckardt, Rose bds R3 Lake Odessa Wdl 23.
Eckert, Mrs. Anna 2 ch ret farmer T Oak St Freeport Ind tel.
ECKERT, ARTHUR B. (Della) 1 ch T 7h 40c R1 Freeport Irv 10 Ind tel.
ECKERT, E. C. (Myrtle) 1 ch O 204a 9h 25c R1 Freeport Irv 12 Ind tel.
ECKERT, SAMUEL (Anna) 3 ch farmer O 40a 3h 3c R1 Freeport Irv 13½.
ECKHART, E. H. grocer Delton Bry B tel. See adv.
EDDY, ARTHUR B. (Ada) 1 ch farmer O 250a R3 Delton Hop 80.
EDDY, I. H. (Jennie) 1 ch farming O 80a 3h 9c R1 Woodland Wdl 71 Ind tel.
Edge, E. G. (Eda) farming O 277a 3h 21c R1 Hastings Rut 39 Ind tel.
Edger, Mrs. Edith 3 ch 2h 4c bds R1 Hastings Rut 42 Ind tel.
Edger, Geo. (Olive) farmer O 80a 2h 2c R1 Hastings Rut 30.
Edger, Isaac (Ernestine) 3 ch farmer O 80a 2h 3c R1 Hastings Rut 31 Ind tel.
Edger, Lewis (Hattie) 1 ch farming O 240a 2h 1c R1 Hastings Rut 39 Ind tel.
Edmonds, B. L. (Minnie) sec foreman O 20a 2c R1 Quimby Has 65.
Edmonds, Nathaniel (Laura A.) 1 ch farmer O 56a 3h 6c R4 Hastings Bal 57 Ind tel.
Edmonds, Wesley (Lulu B.) 3 ch farmer T 5h 11c R4 Hastings Bal 55 Ind tel.
Edmunds, Arthur (Grace) 2 ch farmer T 6h 22c R1 Bedford John 51 Ind tel.
Edmunds, Elbert L. (Daisy) general store O 1a H&L 2h R1 Bedford John 51 Ind tel.
Edmunds, Loring C. ret farmer O 180a R1 Bedford John 51 Ind tel.
Edwards, Geo. E. (Hildred V.) farming T 3h 5c R2 Hastings Car 63 Ind tel.
Edwards, G. W. (Emma) farming O 60a 2h 2c R1 Hastings Rut 1 Ind tel.
Edwards, Sanford R. (Julia) 4 ch farming O 135a 3h 10c R2 Hastings Car 63 Ind tel.
Eggleston, Ralph (Ella) 5 ch farmer O 120a R6 Hastings Rut 83.
Ehret, Michael ret O 40a 2h R1 Nashville Cstl 26.
EICHHOLZ, MAX (Mabel) 2 ch farming T 5h 35c R1 Bedford John 50 Ind tel.
Eisenhood, W. W. (Flora) farmer O 2h 9c R5 Hastings Car 41 Ind tel.
Elarton, J. W. (Susan) ret farmer O 2c R1 Nashville Cstl 46.
Eldred, Correll (Minnie) 6 ch farming O 80a 4h 10c R3 Bellevue Asyr 21.
ELLENBAAS, P. HENRY R2 Hastings
Ellery, Bert E. (Candie) 1 ch farmer O 120a 5h 7c R4 Middleville Yn Sp 37 Ind tel.
Elliget, Edward (Bertha) 3 ch laborer R5 Middleville Thr 22.
Elliget, William P. (Nellie) farmer T 2h 1c R3 Middleville Yn Sp 22.
Elliot, Will (Ida) farm laborer O 5a R1 Dowling Mp Gr 76.
ELLIOTT, FRED H. (Bertha) farmer O 145a 3h 13c R1 Cressey Bry 81 B tel.
Elliott, Mrs. James M. housekeeper O H&L Hickory Corners Bry 60 B tel.
ELLIOTT, WM. (Mary Ellen) 1 ch veterinary surgeon O 123a 4h 2c Hickory Corners Bry 60 B tel.
ELLISTON, CHARLES O. (Alice) 9 ch farmer O 140a 8h 9c R2 Nashville Mp Gr 13 Ind tel.
Ellsworth, Ira R. (Mary) 1 ch farming O 70a 3h 2c Orangeville Orn.

Elmendorf, Chas. W. (Alice) 4 ch farming T 1h 4c R6 Bellevue Asyr 49 Ind tel.
Elmendorf, Myron farming O 50a 6h 4c R6 Bellevue Asyr 49 Ind tel.
Elsey, Fred L. (Mary) 2 ch farmer O 40a 2h 2c R6 Hastings Bal 5.
Elston, Frank N. (Cora) farmer O 90a 3h 8c R2 Nashville Mp Gr 80 Ind tel.
ELY, FRED (Della) 4 ch farming T 2h 2c R3 Bellevue Asyr 6.
Ely, Mildred farmer O 45a 1h 6c R2 Nashville Mp Gr 80.
EMMONS, DR. H. M. Dowling.
Emmons, LeRoy farmer O 100a 6h 6c R4 Hastings Bal 62.
Emmons, Mrs. Maryette 5 ch R4 Hastings Bal 62.
Emmons, Mrs. Melissa O 40a R1 Cloverdale Bal 81 Ind tel.
Endres, Adam (Rose) 2 ch factory O H&L S Warren St Freeport.
Endsley, Ford (Cloe) farmer T 5h 10c R3 Woodland Cstl 33.
Endsley, Fred (Jennie) 6 ch farming T 3h 12c R4 Hastings Has 51 Ind tel.
ENDSLEY, JAMES EDWARD (Glenna W. A.) 3 ch farmer O 70a 4h 7c R5 Hastings Has 18 Ind tel.
Endsley, Sherman (Anna) 6 ch farming O 290a 4h 21c R3 Woodland Cstl 33 Ind tel.
England, Alfred (Sussie) 1 ch farmer O 42a 3h 4c R2 Middleville Thr 20.
England, Carl J. (Glenna B.) farming T 1h 4c R2 Woodland Wdl 78 Ind tel.
England, David S. (Louie M.) drain commissioner O H&L State St Woodland Ind tel.
England, DeVere (Eugenie) postmaster O H&L State St Woodland Ind tel.
England, Gerald H. clerk bds State St Woodland Ind tel.
England, Glenn A. (N. Grace) 3 ch undertaker T Florence & Thatcher Sts Woodland Ind tel.
ENGLAND, J. J. (Gertrude) farmer O 160a 3h 12c R3 Woodland Cstl 14 Ind tel.
England, Morris (Minnie) summer resort O 40a 1h 1c R1 Shelbyville Orn 1½ B tel.
England, Mrs. Oliver farming O 35a 1h 1c R1 Shelbyville Yn Sp 71.
England, Samuel (Mary A.) farmer O 20a 1h 2c R1 Middleville Thr 17.
England, William (Malinda) 1 ch farmer O 46a 2h 2c R1 Middleville Thr 13 Ind tel.
England, William ret O 3a R1 Shelbyville Orn 1.
Engle, Earl A. (Rose) 4 ch farming T 1c R3 Hastings Car 88.
English, John (Mary) farming O 80a 5h 3c R6 Hastings Has 76.
English, Mary A. 4 ch farming O 6a R5 Hastings Car 52.
English, Thomas O. (Pearl) 3 ch farming O 3a 4h 1c R3 Hastings Car 52.
English, Warren W. (Olive) 7 ch farmer & milk driver O 12½a 4h R2 Woodland Cstl 10.
Eno, A. L. (Nina) 2 ch farmer T 3h 8c R4 Nashville Mp Gr 53 Ind tel.
ENO, W. M. (Vina) 3 ch farmer O 20a R2 Nashville Mp Gr 64.
ERB, DANIEL B. (Myrtie) 3 ch farming O 135a 3h 20c R1 Delton Bry 2 B tel.
Erb, Guy R. (Ruth) 4 ch farmer T 1h 1c R1 Quimby Bal 33.
Erway, Ernest T. (Laura) 1 ch farmer T 3h 15c R2 Hastings Car 63 Ind tel.
Erway, Mrs. John farming O 140a R1 Shultz Rut 58 Ind tel.
Erway, Louis (Nina) 2 ch farmer O 80a 4h 3c R1 Hastings Rut 37½ Ind tel.
Erway, Parker G. (Sarah E.) farming O 100a 4h 33c R1 Hastings Rut 59½ Ind tel.
ERWAY, ROY O. (Ruby) 6 ch farming O 100a 4h 33c R1 Hastings Rut 59½ Ind tel.
ERWAY, R. W. (Frances) 2 ch farming O 140a 3h 16c R1 Shultz Rut 58 Ind tel.
ERWIN, LYDIA Milo.
Estep, Bion 5 ch farmer O 100a 4h 4c Irving Irv 78.
ESTERLINE, CHAS. R1 Doster.
Euper, Clarence farming T 2h R2 Woodland Wdl 49 Ind tel.
Euper, Lloyd farming T 3h 8c R2 Woodland Wdl 49 Ind tel.
Euper, Martin (Tena) 5 ch farming O 80a 3h 9c R2 Woodland Wdl 49 Ind tel.
EUPER, WM. (Katie) 1 ch farming O 53a R2 Woodland Wdl 55.
Evans, Charles D. farmer O 9a 1c R2 Nashville Mp Gr 63 Ind tel.
EVANS, D. H. R2 Nashville.
EVANS, WILLIAM (Sarah) farming O 77a 2h 7c R3 Delton Bry 30 B tel.
EVANS, WILLIAM (Mary) farmer O 40a 3h 4c R4 Nashville Mp Gr 50.
Everett, Don (Laura) 2 ch farming O 80a 3h 15c R1 Nashville Cstl 28.

Everett, Orl farming O 80a 2h 10c R1 Nashville Cstl 40.
Everhart, Floyd R. (Mattie) genl merchant O H&L E Cherry St Freeport.
Evers, R. D. (Gertrude M.) grocery store & hotel 1c R1 Cressey Pra 59 B tel.
Everts, Charles (Lida) 1 ch farmer O 240a 5h 10c R3 Woodland Cstl 29.
Evin, Warren (Amanda) 2 ch farmer O 40a 2h 5c R2 Middleville Irv 26 Ind tel.
Fairchilds, W. H. (Pauline) 1 ch minister T Cloverdale Hop B tel.
Faleoner, B. F. (Minnie) 2 ch farmer O 80a 3h 10c R2 Hastings Irv 55 Ind tel.
Falconer, M. D. (Jennie) 2 ch farmer O 25a 1h 4c R3 Hastings Car 62 Ind tel.
Fales, Ralph (May) laborer T 1h 2c Orangeville Orn 21½.
Fales, T. E. (Annie) farming T 4h 10c R2 Cloverdale Orn 29.
Farlee, Charles W. (Estella) 2 ch farming O 15a 2h 1c R3 Woodland Wdl 72 Ind tel.
Farlee, Vern (Maggie) 3 ch farming O 240a 11h 14c R6 Bellevue Asyr 80 Ind tel.
Farley, Mrs. May farmer O 60a 1h 2c R1 Morgan Mp Gr 2.
Farnum, William D. (Elnora) 6 ch farmer O 180a 5h 3c R3 Middleville Yn Sp 14 Ind tel.
Farr, A. B. (Maggie) 1 ch farmer O 340a 6h 15c R1 Doster Pra 25 B tel.
Farr, Edw. C. (Minnie) 3 ch cattle breeder O 240a 6h 25c R2 Doster Pra 39 B tel.
Farr, Ernest B. 1 ch farmer & cattle breeder part owner 240a 6h 25c R1 Doster Pra 25 B tel.
Farr, Walter (Pearl) 1 ch farmer T R6 Hastings Bal 5.
Farrell, Bert (Minnie) 2 ch farmer O 80a 4h 3c R5 Hastings Car 54 Ind tel.
Farrell, Lee L. (Amanda) 1 ch farming O 77a 10h 18c R3 Woodland Wdl 45 Ind tel.
Fassett, Orion (Nora) 2 ch farmer O 60a 4h 10c R1 Morgan Cstl 97 Ind tel.
Faught, Edward (Estella) 3 ch farming T R4 Nashville Cstl 89 Ind tel.
Faul, George C. (Etta) 3 ch clerk O H&L Florence St Woodland.
Faul, Karl C. clerk bds E Broadway Woodland.
Faul, Lawrence L. (Jessie) 1 ch clerk O H&L E Broadway Woodland.
Faul, Ludwig (Catherine) hardware O H&L 2h E Broadway Woodland Ind tel.
Faulkner, Ellis E. (Anna Grace) 4 ch druggist O 1½a H&L Orchard St Delton B tel.
Fausey, O. H. (Clella) 3 ch farmer O 78a 3h 6c R3 Hastings Car 64 Ind tel.
Fedewa, Theo. E. (Hazel) O 10a 1h R2 Hastings Irv 58.
Fegles, Hiram (Zilph) ret farmer O 80a H&L 1h Morgan Cstl 60.
Feighner, Allan (Anna) 1 ch farmer O 51a 2h 5c Nashville Mp Gr 16.
Feighner, Charles (Ella) 1 ch highway commissioner O 51a 1h 5c R1 Nashville Cstl 73 Ind tel.
Feighner, Ed. (Bessie) 2 ch farming T 4h 10c R1 Nashville Cstl 53.
Feighner, Emmett (Amanda) 3 ch nursery agt T 1h 2c R1 Nashville Cstl 55.
Feighner, Frank (Alvedine) 1 ch farming O 160a 4h 10c R1 Nashville Cstl 53 Ind tel.
Feighner, Leslie (Alma) 1 ch printer O 21a R1 Nashville Mp Gr 16.
Felder, Abe (Mrs.) farmer O 1a Cloverdale Hop 79 B tel.
Felder, J. W. (Sineh) 2 ch farming O 120a 4h 12c R1 Delton Orn 40 B tel.
Felder, Peter laborer bds R1 Delton Orn 40 B tel.
Fender, Peter (Effie) 4 ch farming O 80a 3h 13c Woodbury Wdl 50.
Fenner, B. N. farmer O 140a 8h 27c R1 Cressey Pra 54 B tel.
Fenner, Mrs. Carrie 3 ch farmer O 150a R1 Cressey Pra 54 B tel.
Fenner, Nina R1 Cressey Pra 54 B tel.
Ferguson, J. R. (Elizabeth) 1 ch day laborer O H&L Race St Freeport.
Ferris, Amby L. (Mary) farmer O 73a 2h 8c R1 Dowling John 6.
Ferris, Austin (Mary) 4 ch farmer O 165a 7h 29c R1 Cloverdale John 32 Ind tel.
Ferris, Bert M. (Clove) 1 ch farmer O 120a 3h 10c R1 Bedford John 76 Ind tel.

PROTECTION
Better be Insured than wish you had been

JOHN M. GOULD
Writes Liability, Fire, Health, Accident, Plate Glass, Automobile and Burglary Insurance, and Surety Bonds. HASTINGS, MICHIGAN

Fiala, Charles (Antonia) 3 ch farmer O 60a 2h 7c R4 Middleville Yn Sp 21.
Fick, P. R. 1 ch farmer O 80a R1 Bedford John 102 Ind tel.
Fields, Edward M. (Bertha) 7 ch farmer O 80a 3h 10c R3 Middleville Yn Sp 14.
Fiffield, William P. (Ellen) 2 ch day laborer O H&L E Main St Irving.
Fifield, S. P. (Dora) 3 ch farmer O 80a 3h 7c R2 Hastings Irv 59 Ind tel.
FIGHTER, CLAUDE (Phoebe) 1 ch farmer O 240a 4h 14c R1 Freeport Irv 18 Ind tel.
Fillingham, Charles S. (Azelpha) 7 ch farmer O 96a 3h 7c R2 Wayland Yn Sp 1 Ind tel.
Fillingham, Ray B. (Hazle) farmer T 3h 7c R2 Wayland Yn Sp 1 Ind tel.
FILLINGHAM, W. C. R1 Hastings.
Fingleton, Geo. H. (Alma M.) 2 ch farmer O 200a 10h 45c R2 Hastings Irv 53 Ind tel.
Fingleton, James farm hand R2 Hastings Irv 53.
Fingleton, Michael farmer O 160a 6h 6c R3 Middleville Yn Sp 64.
Fingleton, Will (Mary) 3 ch farmer O 50a 3h 4c R1 Freeport Car 34.
Finkbeiner, Andrew G. (Anna B.) 4 ch farmer O 200a 5h 13c R5 Middleville Thr 51 Ind tel.
Finkbeiner, Charles A. (Bell) 2 ch farmer O 60a 3h 3c R1 Middleville Thr 16 Ind tel.
Finkbeiner, Ernest (Gladys) laborer R1 Bradley Yn Sp 44½ B tel.
Finkbeiner, Fred (Margaret) 6 ch farmer 64a 5h 7c R5 Middleville Thr 31 Ind tel.
Finkbeiner, Henry, Jr. (Anna) 1 ch farmer T 4h 8c R5 Middleville Thr 35.
Finkbeiner, Jacob (Bernice) 6 ch farmer O 100a 4h 14c R5 Middleville Thr 45 Ind tel.
Finkbeiner, John A. (Hattie) farmer 4 40a T 4h 25c R5 Middleville Thr 47 Ind tel.
FIRSTER, H. S. (Myra) 1 ch farming T 3h 5c R7 Hastings Has 26 Ind tel.
Fischer, A. K. (Maud) 2 ch farmer O 120a 5h 6c R3 Lake Odessa Car 20 Ind tel.
Fischer, Gave (Sarah) 3 ch farmer O 120a 6h 1c R3 Lake Odessa Car 22 Ind tel.
Fish, John H. (Anna) 1 ch O 70a 2h 9c R2 Hastings Irv 20.
FISH, RUBEN (Mary) 2 ch factory hand O H&L Cherry St Freeport Ind tel.
FISHER, ALBERT C. (Annie M.) 5 ch farming O 41a 2c R6 Bellevue Asyr 46.
Fisher, Alfred farmer T R3 Woodland Cstl 30 Ind tel.
Fisher, Arthur day laborer O 2a R1 Bedford John 51.
Fisher, Mrs. Arthur farming O 60a 2h 3c R3 Delton Bry 43 Ind tel.
FISHER, EDWARD (Mary) 3 ch farming O 73a (Walnut Grove) 1h 2c R3 Woodland Wdl 74 Ind tel.
Fisher, E. H. (Agnes B.) 5 ch farming T 2h 9c R7 Hastings Has 27 Ind tel.
Fisher, Frank L. farmer O 40a 2h R3 Delton John 37.
Fisher, Hamilton (Arvilla) 1 ch farmer O 148a 4h 8c R5 Hastings Has 32 Ind tel.
Fisher, Henry (Julia) farming O 150a 5h 5c R7 Hastings Has 27 Ind tel.
Fisher, James farming T 3h 5c R1 Cressey Bry 86.
Fisher, James (Mary E.) ret O 110a 2h 10c R3 Woodland Cstl 30 Ind tel.
Fisher, Mrs. Jane 1 ch farmer O 40a 1h R5 Hastings Has 32 Ind tel.
Fisher, Jerry farming O 60a 3h 5c R3 Woodland Wdl 74 Ind tel.
Fisher, Leo (Ethel) farming T R5 Hastings Has 31.
Fisher, Lester (Nellie) 1 ch laborer T 2h 2c R2 Delton Bry 57 B tel.
Fisher, Lloyd (Ludie) 3 ch farmer O 110a 4h 9c R7 Hastings Has 39.
Fisher, Lowell (Eugena) farmer T 3h 10c R2 Nashville Mp Gr 14 Ind tel.
FISHER, LYLE (Carrie) 1 ch farming O 40a 5h 7c R7 Hastings Has 27.
Fisher, Mrs. Mary H. 3 ch farmer O 72a 1h 4c R1 Cloverdale Bal 61 Ind tel.
FISHER, MRS. NANNIE farmer O 60a 2c R1 Bedford John 41.
Fisher, Orr (Melly) farmer O 30a 3h 4c R3 Woodland Cstl 30 Ind tel.
Fisher, Otis L. 2 ch farmer 1h R1 Cloverdale Bal 61 Ind tel.
FISHER, PETER A. (Anna) 1 ch farmer O 120a 3h 8c R2 Bedford John 57 Ind tel.
Fisher, Thomas (Melissa) farming O 160a 6h 5c R5 Hastings Has 31 Ind tel.
Fisher, Walter farming T 3h 4c R3 Woodland Wdl 74 Ind tel.
FISHER, MRS. WARREN farmer O 395a 11c Cressey Pra 66 B tel.

Fisher, Will (Nellie) 4 ch farmer O 80a 3h 4c R3 Nashville Mp Gr 18 Ind tel.

FISK, W. J. R1 Cressey.

Flanders, A. E. (Anna) 2 ch farmer T 1h R8 Hastings Rut 57.

FLANIGAN, ERTELE O. R3 Woodland.

FLANIGAN, OSCAR O. (Cora F.) 2 ch farming O 60a 7h 14c R3 Woodland Wdl 86 Ind tel.

FLANNERY, JOHN R1 Cloverdale.

FLANNERY, MRS. NORA 3 ch farmer O 10a R1 Cloverdale Hop 62.

Fleming, Gilbert (Nellie) 2 ch farmer O 80a 4h 9c R2 Bedford John Ind tel.

FLEMINGS, F. B. R3 Hastings.

Flemming, Fred (Bertha) 2 ch farmer T 2h 10c R3 Hastings Car 56 Ind tel.

Flemming, Vera bds R3 Hastings Car 56 Ind tel.

FLOOK, O. W. (Mary E.) farmer O 90a 4h 13c R4 Nashville Mp Gr 27 Ind tel.

Flory, Mrs. Fred housekeeper N Broadway Woodland Ind tel.

FLORY, GEO. (Ida) 1 ch farming O 80a 4h 7c R3 Woodland Cstl 31 Ind tel.

FLORY, OSCAR farming T 1h R3 Woodland Cstl 31 Ind tel.

FLORY, O. ELMER (Catherine) 4 ch farmer O 106a 2h 5c R2 Middleville Irv 77.

FLORY, PERRY barber O H&L N Main St Woodland Ind tel.

FLORY, WILLIAM (Ellen) ret O H&L 1h 1c W Broadway Woodland.

Flower, Bernice Milo Pra 31 B tel.

Flower, Clementine farmer O 80a Milo Pra 31.

Flower, Delois (Altha) farmer O 140a R2 Cloverdale Hop 44 B tel.

Flower, Eva farmer O 80a Milo Pra 31.

FLOWER, H. J. (Mary) 3 ch farmer O 258a 11h 20c Milo Pra 31 B tel.

Flower, Wayne H. farmer bds Milo Pra 31 B tel.

Flynn, C. P. 4 ch farmer O 58a (Shamrock Stock Farm) 14h 4c R8 Hastings Has 55 Ind tel.

Foglesong, J. W. (Mary E.) 4 ch ret. O H&L Oak St Freeport.

Foley, Mrs. Anna 5 ch farming O 94a 1h 2c R1 Quimby Bal 9.

Foley, Jerry (Bridget) 7 ch farming O 90a 3h 3c R3 Hastings Car 88.

FOOTE, CHAS. (Lela) 3 ch farmer & thresher O 80a 3h 7c R1 Delton Orn 40 B tel.

Foote, Loran (Nellie) 8 ch farmer T 1h 1c R3 Hastings Car 86.

Forbes, Albert farming bds R3 Delton Bry 8 B tel.

Forbes, Henry (Hannah) farming O 110a 5h 10c R3 Delton Bry 8 B tel.

Forbey, Geo. (Susie) factory hand T Cherry St Freeport.

Forby, William (Beatrice) 3 ch farmer O 40a 4h 3c Box 104 Freeport Irv 52 Ind tel.

Ford, Charles H. (Minnie) 1 ch farmer & breeder of hogs O 170a 10h 22c R1 Doster Pra 19 B tel.

State Street, Hastings, Michigan.

FORD, EARL C. (Incz) 3 ch farming O 200a 9h 32c R1 Cressey Bry 53 B tel.

Ford, Fred (Georgia) 1 ch farmer T R4 Hastings Bal 42 Ind tel.

FORD, ROBERT C. farmer 1c R1 Doster Pra 19 B tel.

Ford, William I. (Cora E.) farming O 100a 3h 7c R2 Delton Bry 53 B tel.

Ferdie, Casey (Opal) farmer R4 Delton Pra 28 B tel.

FOREMAN, RICHARD E. (Nellie) 2 ch farming O 89½a 3h 4c R1 Hastings Rut 38 Ind tel.

Forman, Elsa domestic science bds R1 Woodland Wdl 41.

Forman, Fern domestic science bds R1 Woodland Wdl 41.

FORMAN, GEORGE R. (Inez A.) 3 ch farmer O 60a 5h 11c R1 Nashville Cstl 24 Ind tel.

FORMAN, L. R. (Viola) 7 ch farmer O 80a (Twin Walnut Farm) 4h 24c R1 Woodland Wdl 41.

Forman, Marion (Inez) farming T R1 Woodland Wdl 41.

Forshey, Harrison J. farmer O 60a 1h R6 Hastings Bal 39.

Forver, Sam day work R5 Hastings Has 16.

FOSTER, CHARLES H. (Ella M.) 1 ch farmer R1 Cressey Pra 54.

Foster, F. A. (Effie) farmer O 160a 2h R1 Morgan Mp Gr 34 Ind tel.

FOSTER, H. E. (Pearl) 2 ch farmer T 4h 15c R1 Morgan Mp Gr 34 Ind tel.

Fouts, John (Susie) farming O 60a 2h 3c R2 Delton Bry 54 B tel.

FOUTS, ORBY (Rosa) 3 ch farmer T R1 Delton Pra 14 B tel.

Fox, John (Bessie) 1 ch day laborer T E Oak St Freeport.

Fox, Mark (Harriett) 2 ch hotel O 60a Cloverdale Hop 49 B tel.

Fox, Mrs. Nancy 3 ch ret farmer O H&L E Division St Freeport.

Fox, R. E. (Norah) 1 ch farmer T 3h 6c R3 Hastings Car 65.

Fox, Thomas (Mary) 5 ch laborer O 2a Prairieville Pra 11 B tel.

Fox, Wm. (Lizzie) O 40a R2 Woodland Cstl 18.

Fox, William (Nellie) farmer O 70a 3h 7c R1 Morgan Cstl 60 Ind tel.

France, James (Mame) 7 ch laborer O H&L 1c Amasa St Woodland Ind tel.

Francisco. A. B. farmer O 80a 3h 14c R1 Morgan Mp Gr 36 Ind tel.

Francisco, John H. (Susan) 5 ch farmer O 120a 4h 5c R2 Doster Pra 36 B tel.

Franck, Elmer (Goldie) farmer T 5h 5c R1 Nashville Cstl 51.

Franck, Phillip (Barbara) ret farmer O 80a 4c R1 Nashville Cstl 51.

Frank, George farming T 4h 8c R1 Woodland Wdl 15 Ind tel.

Frank, Jacob farming O 160a R1 Woodland Wdl 15 Ind tel.

Frank, Walter (Clara) 3 ch sexton T 1c R2 Hastings Has 2 Ind tel.

FREELAND, AMOS (Emma L.) farmer O 70a 2h 11c R1 Middleville Thr 7 Ind tel.

FREELAND, MRS. HELEN 3 ch ret farmer O 127a H&L E Cherry St Freeport.

FREELAND, JACOB (Lauretta) carpenter O H&L Cherry St Freeport.

FREEMAN, FRANCIS N. (Mary E.) 2 ch farmer T R4 Hastings Bal 57.

FREEMAN, F. L. R1 Doster.

FREEMAN, GALE D. farm laborer R4 Delton Pra 8 B tel.

Freeman, Geo. W. (Lottie) 4 ch farmer & laborer O 5a 1h 2c R4 Delton Pra 8 B tel.

FREEMAN, GLEN F. (Lela) 2 ch farmer T 3h 4c R1 Middleville Thr 17 Ind tel.

Freeman, John H. (Sarah C.) ret O 140a H&L Prairieville Pra 11 B tel.

FREEMAN, JOHN W. (Martha F.) 2 ch farmer O 36a City View Farm 2h 4c R3 Hastings Has 11 Ind tel.

FREEMAN, JOHN R4 Delton.

Freeman, Ray (Esther P.) 2 ch farmer O 80a 3h 12c R4 Hastings Bal 66 Ind tel.

Freeman, William H. (Mary J.) 3 ch farmer O 140a 6h 20c R1 Middleville Thr 16.

Freer, Covert O. (Emma G.) Freer's Gun Lake Resort O ½a R2 Cloverdale Orn 3½.

FREER, GEO. Cloverdale.

Freer, Glen (Mary) postmaster O 20a Cloverdale Hop 47.

French, Clarence farmer O 40a R5 Middleville Thr 73 Ind tel.

French, Hiram M. (May) 2 ch farmer O 160a 9h 30c R5 Middleville Thr 73 Ind tel.

French, W. N. (Nellie) 5 ch farmer O 80a 3h 12c R5 Hastings Bal 58 Ind tel.

FREY, FRED J. (Lola B.) 1 ch farming T 5h 18c R1 Bedford John 50 Ind tel.

Frey, William H. (Mary) farmer O 275a 3h 28c R1 Bedford John 83 B & Ind tels.

Friend, James (Sarah) 8 ch farming O 99½a 1h R3 Hastings Car 52 B tel.

Frinefrock, Johana farming O 15a R2 Woodland Wdl 60 Ind tel.

Frinefrock, Lawrence G. C. farming O 55a 4h 7c R2 Woodland Wdl 60 Ind tel.

Frisby, Bert (Emma) 3 ch farmer O 90a 3h 5c R1 Freeport Car 34.

Frisby, George M. (Liza) 1 ch farmer O 11a R3 Middleville Thr 61.

FROST, EDWARD L. (Ella) 1 ch farmer O 76a 4h 10c R1 Doster Pra 22.

Fruin, Albert G. (Marion) 2 ch farming O 140a 7h 20c R6 Bellevue Asyr 52 Ind tel.

Fry, Geo. V. (Mary Ann) 2 ch farmer & agent O 36a 2h 2c R6 Hastings Bal 61.

FRY, G. W. (Josephine A.) 6 ch farmer O 60a 2h 3c R1 Quimby Bal 53 Ind tel.

Fry, Henry R3 Lake Odessa Car.

Fry, Moses D. (Ella) 3 ch farming O 80a 5h 20c R3 Lake Odessa Car 19 Ind tel.

FRY, ORA E. farming T R3 Lake Odessa Car 19 Ind tel.

Fry, Mrs. William bds R2 Cloverdale Orn 7 B tel.

FRY, WM. H. (Mildred) 2 ch farming & auctioneering O 60a 3h 4c R3 Lake Odessa Car 19 Ind tel. See adv.

FRYE, DEL. S. (Pearl) 4 ch farmer O 32a 1h 2c R6 Hastings Bal 60.

FRYE, IRVING O. farmer O 80a 3h 7c R2 Doster Pra 49 B tel.

Frye, Thomas H. (Laura) 2 ch farmer O 80a 2h 7c R2 Doster Pra 49 B tel.

Fuhr, Herman farmer T 4h R1 Delton Orn 44.

FUHR, WM. (Edith) 1 ch farmer O 80a 3h 8c R6 Hastings Hop 21 Ind tel.

Fuller, Buel (Libbie) farmer & thresher O 160a 2h RD Hastings Irv 58.

FULLER, CHAS. E. (Allie) 6 ch farming O 154¼a 7h 7c R7 Hastings Car 79 Ind tel.

FULLER, FRANK (Ethel) 1 ch farmer T 6h 25c R2 Nashville Mp Gr 48 Ind tel.

Fuller Fred H. (Sadie) 2 ch farmer O 76a 4h 16c R4 Nashville Mp Gr 49 Ind tel.

Fuller Geo. S. (Harriett) 4 ch farming O 80a 3h 6c R7 Hastings Car 51 Ind tel.

FULLER, GLENN (Ethel) 3 ch farming O 50a 2h 5c R7 Hastings Car 51.

Fuller, Josephus (Elnora) ret O H&L Thatcher St Woodland.

Fuller, Lee L. (Mary E.) 1 ch farmer O 168a 6h 4c R2 Hastings Car 58.

Fuller, Philo (Mary E.) farming O 40a 1h 3c R3 Hastings Car 57 Ind tel.

Fultz, Wm. (Laura) 3 ch farmer T 11h 8c R5 Hastings Car 41 Ind tel.

Furlong, Edd. farming O 80a 2h R2 Cloverdale Orn 12.

Furlong, Frank (Laura) 4 ch farmer O 80a T 3h 4c R3 Woodland Cstl 18 Ind tel.

Furlong, Harve laborer O 1½a 1h R3 Woodland Cstl 18.

Furlong, John (Ella) farming 120a 1h 9c R2 Woodland Wdl 81 Ind tel.

Furman, Jacob farmer O 40a R4 Nashville Mp Gr 7.

GAGE, CHARLES N. (Altana) 3 ch farmer & mail carrier O 79a 3h 2c R1 Doster Pra 21 B tel.

Gainder, Alfred (Bernice) 1 ch farmer T 3h 10c R1 Cressey Bry 77 B tel.

Gainder, Clifford farming O 80a 4h 21c R2 Delton Bry 56 B tel.

Galinger, F. (Ella) 1 ch farming T 3h 16c R1 Nashville Cstl 27 Ind tel.

Galinger, Zeno farming O 40a T 2h 6c R1 Nashville Cstl 46 Ind tel.

Gamble, Fred (Martha) 3 ch farming T 2h 8c R1 Quimby Has 65 Ind tel.

Gammage, Jane L. 4 ch farmer O 79a 1h 4c R3 Middleville Yn Sp 14.

Ganguillet, Paul (Anna) 2 ch farmer O 140a 2h 13c R2 Hastings Car 38.

Garbutt, George E. (Amy) farmer O 200a 3h 9c R4 Middleville Yn Sp 23 Ind tel.

Gardan, Enos (Franc) farmer O 40a R1 Middleville Thr 6.

Gardener, David (Marriett) 7 ch farmer O 80a 4h R1 Morgan Mp Gr 57.

Gardener, Orval (Zilpha) 3 ch farmer T 2h 5c R1 Dowling Mp Gr 61.

Gardner, Ernest D. T 2h 5c R1 Nashville Cstl 24 Ind tel.

Gardner, John N. (Jessie M.) 1 ch farming O 100a 5h 19c R2 Woodland Wdl 49 Ind tel.

Gardner, Lewis D. (Carrie) 1 ch farmer O 80a 2h 10c R1 Nashville Cstl 24 Ind tel.

Garlick, George C. (Lucinda) farmer & dairy O 40a 2h 9c N Main St Woodland Ind tel.

GARLINGER, JESSE E. (Gladys M.) 3 ch farmer O 40a T 3h 6c R1 Nashville Cstl 44.

Garlinger, Leota housekeeper R1 Nashville Cstl 46 Ind tel.
Garlinger, Peter (Jane) ret farmer O 240a R1 Nashville Cstl 46 Ind tel.
Garlinger, Rosa farmer O 40a T 3h 6c R1 Nashville Cstl 46 Ind tel.
Garlinger, Roy (Nina) 3 ch farming O 40a 4h 24c R1 Nashville Cstl 53 Ind tel.
Garlinger, Theobold (Lydia) 1 ch farmer O 200a 10h 30c R1 Nashville Cstl 55 Ind tel.
GARN, C. D. (Flora L.) 3 ch druggist O H&L W Broadway Woodland Ind tel.
GARRETT, CHARLES E. (Laura) 1 ch farming O 160a 5h 14c R2 Doster Pra 36 B tel.
Garrett, Ebenezer 4 ch farmer O 120a R5 Middleville Thr 74 Ind tel.
Garrett, Orson B. (Emma) 8 ch farmer O 160a 5h 12c R2 Doster Pra 36 B tel.
Garrett, Robert I. farmer R2 Doster Pra 36 B tel.
Garrett, Robert R. (Mary) farmer T 6h 12c R5 Middleville Thr 74 Ind tel.
Garrett, Williard T. (Zoe) 3 ch farmer O 40a T 4h 18c R1 Dowling Bal 73 Ind tel.
Garrison, Bert 6 ch farmer O 85a 2h 5c R4 Hastings Bal 6.
Garrison, Floyd H. (Bertha M.) 1 ch farmer O H&L T 3h 14c R4 Hastings Bal 64.
GARRISON, GEO. W. (Roxana) 3 ch farmer O 80a 1h 2c R6 Hastings Bal 8.
Garrison, Harry O. (Lulu) farmer T 3h 10c R5 Hastings Has 32.
GARRISON, MARK farmer R4 Hastings Bal 3.
Garrison, William O. (Ella) 7 ch farming O 40a 2h 9c R6 Hastings Bal 3.
Gaskelle, Silas M. (Gertie) 3 ch farmer O 80a 3h 6c R2 Bedford John 29 Ind tel.
Gaskelle, Milton C. ret farmer bds with Silas M. R2 Bedford John 29 Ind tel.
GASKILL, CHAS. H. R7 Hastings.
Gaskill, C. H. ret farmer O 2a Delton.
GASKILL, R. B. (Gladys) postmaster O H&L Delton B tel.
Gates, Earl farm hand R6 Hastings Has 54 Ind tel.
Gates, Edward (Nettie) 6 ch farmer O 260a R1 Cloverdale Hop 55 B tel.
Gates, Mrs. Edward 5 ch farmer O 200a R1 Cloverdale Hop 25 B tel.
Gates, W. N. (Clara May) 3 ch farmer O 90a R1 Shultz Hop 19½ B tel.
Gavit, Alex (Caroline) 1 ch farming O 90a 2h 5c R1 Woodland Wdl 63 Ind tel.
Gavit, Samuel G. (Maud) 1 ch farming T 1c R1 Woodland Wdl 63.
Gay, Frank (Olive) 8 ch farmer O 80a 4h 10c R1 Shultz Hop 38.
Gay, James H. (Idele) 1 ch farmer & silo maker O 120a 8h 9c R1 Plainwell Pra 74.
GEIGER, MRS. ALMENA Cressey.
Geiger, Andrew (Louise) farming O 80a R1 Woodland Wdl 37 Ind tel.
Geiger, August (Minnie) 1 ch farmer & thresher O 200a 4h 18c R1 Woodland Wdl 41.
Geiger, Fred (Ruth) farming T 4h 15c R1 Woodland Wdl 37 Ind tel.
Geiger, John (Kathryne) O H&L N Main St Woodland.
GEIGER, R. E. R1 Freeport.
Geise, John (Ruth B.) farmer T 3h 8c R3 Clarksville Car 11 Ind tel.
Geise, S. C. (Emma) 3 ch farmer O 70a 4h 6c R2 Hastings Irv 50.
GERBER, JOHN F. (Louisa C.) 6 ch farmer O 120a 2h 9c R4 Hastings Bal 65 Ind tel.
Gerlinger, Albert bds R3 Lake Odessa Wdl 20.
GERLINGER, F. WILLIAM farming O 79a 3h 7c R3 Lake Odessa Wdl 18 Ind tel.
Gerlinger, Mrs. Henry farming O 79a R3 Lake Odessa Wdl 18 Ind tel.
Gerlinger, Henry J. (Carrie L.) 1 ch farmer & breeder O 40a 7h 7c R3 Lake Odessa Wdl 20 B tel.
Gerlinger, John A. (Emma) laborer O 1a 2h Woodbury Wdl 22 Ind tel.
Gerlinger, Philip (Rirke) 1 ch farming O 40a 2h 5c R3 Lake Odessa Wdl 20.
GERLINGER, REUBEN C. (Minnie) 2 ch farming O 80a 3h 7c R1 Woodland Wdl 17 Ind tel.
GERMAIN, H. W. (Bessie) 2 ch farmer O 140a 4h 6c R1 Cressey Bry 78 B tel.
German, Mrs. Almira R3 Middleville Thr 71 Ind tel.
GERMAN, A. C. R4 Middleville.
German, Horace T. (Ida) 2 ch farmer O 80a 1h 1c R5 Middleville Thr 78 Ind tel.
German, W. H. farmer O 40a 2h 2c R3 Middleville Thr 71 Ind tel.
Gesler, Howard (Ella) 1 ch farmer T 2h 4c R1 Shultz Hop 42.
Gesler, Milton (Bertha) 2 ch farmer O 120a R6 Hastings Hop 2.
Gesler, Orin (Mary) 3 ch farmer O 65a Cloverdale Hop 51.

Thornapple Townshi

An ordinance regulating the use of lands and providing the minimum construction requirements for buildings, dwellings and structures in the unincorporated portions of Thornapple Township, Barry County, Michigan, requiring a permit for the construction, alteration, remodeling, or moving of buildings, dwellings, or structures, designating the Building Inspector as the proper official to enforce this Ordinance, providing penalties for the violation thereof and repealing certain ordinances heretofore enacted.

The Township of Thornapple, Barry County, Michigan, ordains:

1. It shall be unlawful for any person, firm or corporation, to begin the construction of any building or other structure, or to begin the alteration, remodelling or moving of any building or structure before first having obtained a building permit therefor, in all cases where such construction, alteration, remodelling, or moving shall cost more than $200.00. The moving into, out of or within the Township of any building or structure shall be considered the construction of any such building or structure; and the commencement of excavating for the installation of foundations or basement walls or any other supports, permanent or temporary, such as posts, piers, piles or like objects, or the placing upon the ground of any object for the purpose of erecting any building or structure shall be considered the beginning or commencement of building operations.

2. All applications for building permits shall be accompanied by a drawing, but not necessarily to scale, in duplicate, showing the actual dimensions of the lot or other land to be built upon, the kind and size of building or structure to be erected, the name of the subdivision and the block and lot numbers, if platted, and if unplatted, the legal description thereof, and in addition thereto, any other information that the Building Inspector may request.

3. For each building permit, the following fee shall be charged:

a. Where the cost of the project exceeds $200.00 and is less than $400.00, no fee shall be charged but a building permit shall be obtained.

b. Where the cost of the project is $400.00 or more and is less than $10,000.00, the fee shall be $5.00.

c. Where the cost of the project is $10,000.00 or more, but less than $20,000.00, the fee shall be $10.00.

d. Where the cost of the project is $20,000.00 or more, the fee shall be $10.00 plus $1.00 for each $1,000.00 or part thereof of the cost of the project over and above $20,000.00.

4. The Building Inspector shall have printed forms of applications for such permits to be used by such applicants. However, applicants may apply by letter if it conforms to the aforesaid requirements. All such applications shall be in duplicate. When such application is made and is approved or rejected, the Building Inspector shall so mark both the original and copy thereof, and shall retain the copy for his files. Where the building permit is granted, the Building Inspector shall issue to such applicant a construction card signed by himself, which card shall be attached to and remain on the premises during the progress of the work so authorized.

5. In the event the construction is to consist of a dwelling or other main building and accessory buildings or structures, for the purpose of obtaining such permit and paying the fee therefor, such building and accessory buildings shall be considered and construed as one unit, requiring payment of but one fee. Provided, that each building and accessory building or buildings are located on one lot or single parcel of land.

6. All construction or work for which a permit is required and has been issued shall be subject to the inspection by the Building Inspector throughout the progress of construction, and said officer is hereby authorized to enter upon said premises for that purpose at any reasonable time, and any person or persons who shall resist or interfere with such officer, either directly or indirectly, while in the exercise of his duties, shall be deemed guilty of violation of the terms and conditions of this Ordinance and subject to the penalties hereinafter provided. It is hereby declared to be the duty of the Building Inspector of the Township, but not to the exclusion of his various other duties, to inspect all buildings and construction work throughout the progress thereof.

7. The approval of such plans and specifications and the granting of a permit shall not be construed to be a permit for, or an approval of any violation of any of the provisions of this Ordinance, and if an error in that respect has been made, the Township Board or the Building Inspector may correct such error or if the occasion requires, revoke such permit.

8. Every permit so issued shall become void and of no effect if, within six (6) months after its issuance, actual work upon the proposed building or other structure has not been commenced; and if work upon the building or structure authorized by such permit has been commenced and then is suspended or abandoned for a period of six (6) months, that permit shall become void unless said time has been extended for a reasonable period by the Building Inspector; provided such time must be so extended before the expiration of the original six (6) months period, and provided that such extension of time shall not exceed sixty (60) days, except, in the construction of large public buildings, semi-public buildings, and correspondingly large private buildings such extensions of time may be suitably lengthened. In the event that such permit becomes void, a new permit must be obtained and the fee therefor paid before work can be resumed upon such building or structure, which fee shall be the same as required for a permit upon the first application.

9. No building, dwelling or other structure or land platted or unplatted shall be used or occupied until the owner, occupant or operator thereof shall first have obtained a certificate of occupancy and use from the Building Inspector, and there shall be no fee therefor.

10. The provisions of this Ordinance shall be administered and enforced by the Township's enforcement officer, who shall be appointed by the Township Board of Thornapple Township, for such term and subject to such conditions and regulations, and who shall receive therefor such remuneration as said Township Board shall determine; and the Township Board is hereby empowered to remove said officer at any time for good cause. Said officer shall be known as the Building Inspector, and his duties shall be similar to those of building inspectors, in cities and other municipalities; and he shall faithfully perform all acts necessary to fully administer the provisions of this Ordinance.

11. The Building Inspector shall be a person mentally and physically capable of understanding the nature of the duties of his office and of performing them.

12. No structure occupied, or to be occupied, as a dwelling for human beings, whether for one family or more, and whether one story, two story, or multi-level, shall be erected, altered, or moved on any land unless said structure shall have a floor space at the first floor level, exclusive of attached garages and porches of at least 720 square feet.

13. Each residence shall have a foundation of stone, brick, concrete or concrete blocks; outside walls shall be of standard drop wood siding, tongue and groove, aluminum bevelled siding, wood shingles, logs, two-inch tongue and groove planking, cinder or concrete blocks, stucco, standard bricks or stone finished in a workmanlike manner; roofs shall be finished with asphalt shingles, asbestos shingles, wood shingles, slate shingles, or tile. New material must be used on all outside exposed areas.

14. All other buildings on the same land must conform to the material specifications of the residence.

15. Temporary Uses: No garage, cellar, basement or other excavation, and no tent or other temporary structure, whether of a fixed or of a moveable nature, shall be used for dwelling purposes; nor may any such structure be dug and completed or erected, altered or moved upon any lot or other land within this Township, for the purpose of using the same, in whole or in part, for dwelling purposes; nor shall any such structure be used for dwelling purposes that does not have the required floor dimensions at the ground level thereof, as hereinbefore provided.

16. In both platted and unplatted areas, all buildings shall be not less than ten (10) feet from side lot lines and not less than sixty (60) feet from the nearest margin of any street or streets bounding said lot. Rear yards shall be at least twenty (20) feet in depth provided that where a public alley or street abuts the rear of any lot for its full width, the depth of the rear yard may be measured to the center of such alley or street.

17. In both platted and unplatted areas, all lots shall be not less than eighty (80) feet in width, measured at a point fifty (50) feet back from the front lot line and not less than twelve thousand (12,000) square feet in total area. Where a lot is of such an unusual shape so that the spacing requirements of this Ordinance are inapplicable, the Township Board shall prescribe the yard requirements.

18. In platted areas, percolation rate tests must be made by a registered civil engineer or the Barry County Health Department to determine the size of lots, prior to submission of plat to the Township Board for approval, but in no circumstances, will the lot width be less than the aforementioned eighty (80) feet.

19. The location of any septic tank, tile field, or filter bed, must be so that there is at least one hundred (100) feet between well and tile field, at least fifty (50) feet between well and septic tank and approved by the Barry County Health Department or other proper authority before con-

o Building Ordinance

struction begins, and all installations must have written approval from the Barry County Health Department before being covered with earth and being placed in use.

20. It shall be unlawfull to permit waste water from sinks or other similar drains, and sewage to drain onto the land, yard or other spaces from dwellings, business places of all types, and accessory buildings thereto, and to throw ony such waste water and sewage onto said land; and it shall be unlawful for any persons or organization to throw or dump empty cans, food containers, broken or whole bottles, crockery or utensils of any kind, automobile bodies or parts, old tires, old stoves, discarded furniture or household furnishings and utensils, junk, parts of any machinery or applionces or any litter, flammable matter or substances, offal, ashes, clinkers, cinders, or any other similar waste objects, used concrete, bricks, and other forms of masonry, either upon land owned, occupied or used by any individual or company or upon land in any public place, or privately owned of another, unless such place has been designated as a public dumping ground by the Township; and it shall be unlawful to drain any waste water, water containing waste or foreign substances, or otherwise contaminated, or any sewage, raw or treated, from any dwelling or business place of any kind or from any accessory building, either by open ditch or by pipes or by throwing or dumping the same into any ditch, creek or stream of any kind in the Township.

21. Industrial buildings and premises may be used for any lawful purpose whatsoever, not in conflict with any Ordinance of the Township of Thornapple, Barry County, Michigan; Provided, however, that no land shall be used and no building now erected or to he erected, and the premises thereof shall be used for any of the following uses until and unless the nature and the location of such proposed use shall have first been approved by the Township Board upon a public hearing thereof, a Notice of which hearing shall be given by publication once each week for three (3) consecutive weeks in a newspaper of general circulation in and throughout the Township, stating the nature of said proposed use, the location thereof, and the time and place of public hearing, which hearing shall not be less than seven days nor more than fifteen days following the date of the last of said publications. If, upon such public hearing, it shall appear that the proposed uses in the proposed location would be likely to be dangerous or offensive to the public, or contrary to public policy or offensive to public morals, or decency, such uses shall be denied:

a. Acid manufaucture.
b. Breweries or distilleries.
c. Cement, lime, calcium, gypsum, plaster and plaster of paris manufacture.
d. Crematory.
e. Distillation of bones.
f. Explosives, manufacture or storage.
g. Disposition of the bodies of dead animals.
h. Fat rendering.
i. Fertilizer manufacture.
j. Garbage, offal or dead animal reduction or dumping.
k. Gas (illuminating or heating) manufacture.
l. Glue manufacture.
m. Petroleum refining.
n. Stockyards for slaughter of animals.
o. Junk yards and automobile dismantling and wrecking yards.
p. Manufacture of paper or pulp to be used in the manufacturing thereof.
q. Any use which has heretofore been declared a nuisance in any Court of record or which may be noxious, or offensive by reason of odor, dust, smoke, gas, noises or sounds.
r. Manufacture of the following: Disinfectants, dyestuff, acetylene gas, ammonia, bleaching powder or chlorine, brick, tile or terra cotta, celluloid, creosote, exterminator and insect powder, emery cloth, sandpaper, fireworks or explosives, fly paper, gun powder, lamp black, oilcloth, or linoleum, oiled rubber or leather goods, paint, oil, shellac, turpentine or varnish, paper and pulp, printing ink, rubber or gutta percha, shoe blacking, soap, soda and compound, stove polish, sulphuric, nitric, or hydrochloric acid, tallow, grease, tar, tar roofing, or water proofing material.
s. Arsenal, blast furnace for reduction of ore, boiler works, coke ovens, forge plant, foundry using coal or coke products, potash works, round house, rock crusher, rolling mill, salt works, stock yards, stone mill or quarry, storage or baling of scrap paper, iron, bottles, rags or junk, except scrap naturally accruing and incidental to a there located industrial institution; structural iron or steel fabrication, tanning or curing of leather, raw hides or skins, wool pulling or scouring, yeast plant, amusement park or grounds, race track.
t. Dismemberment, junking or keeping of obsolete, unusable or junked automobiles.

22. In addiition to the approval following a public hearing set forth above, the following conditions shall also apply to the operation of automobile dismantling lots and junk yards.

a. An annual license must be obtained from the Township Board, which license shall cost $25.00.
b. A seven (7) foot high tight board fence at least sixty (60) feet in back of the highway right-of-way must enclose the entire area used for storage, or dismantling.
c. Said fence shall be kept in good condition and well painted at all times.
d. Sanitary conditions shall be such as comply with the regulations of the Barry County Health Department.
e. The keeping of two or more partially dismantled automobiles on any premises will be considered a junk yard necessitating compliance with the requirements of this Ordinance.

23. Every dwelling shall have available a supply of safe water obtained from a public or municipal water supply if available, or from a drilled, driven or dug well.

24. The installation of all electrical work, including equipment, shall be done in a safe and workmanlike manner. For the purpose of setting forth the standards applicable to the installation of electrical work, the National Electrical Code of the Board of Fire Underwriters is hereby incorporated by reference into this Ordinance. A copy of said electrical code shall be kept available for public use and inspection at the office of the Township Clerk. In addition, all installations shall comply with the requirements of the electric utility company serving the area.

25. No dwelling, or any part thereof, nor the land upon which the same is situated, shall be used as a place of storage or handling of any article dangerous or detrimental to life or health, nor of any combustible material, except under such conditions as may be prescribed by the building inspector under authority of a written permit.

26. Within each dwelling there shall be provided the following plumbing fixtures:

a. A kitchen sink properly located to facilitate food preparation and dishwashing.
b. A water closet located either in the bathroom or in a separate toilet compartment.
c. A bath tub or shower located in a bathroom ~~or other equivalently ventilated space.~~

Each of these plumbing fixtures shall be permanently installed and connected to the plumbing system. For the purpose of setting forth the necessary standards of plumbing installations, the Plumbing Code of the State of Michigan is hereby incorporated by reference into this Ordinance. A copy of said plumbing code shall be kept available for public use and inspection at the Office of the Township Clerk.

27. Any person who shall violate any provision of this Ordinance shall be deemed guilty of a misdemeanor and upon conviction thereof, punished by a fine not to exceed $100.00 and the costs of prosecution, or in default of the payment thereof, by imprisonment in the County Jail for a period not to exceed 90 days or by both such fine and imprisonment in the discretion of the Court. Each day that a violation is permitted to exist shall constitute a separate offense. The imposition of any sentence shall not exempt the offender from compliance with the requirements of this Ordinance.

28. The Thornapple Township Building Ordinance enacted October 10, 1949 and the Thornapple Township Junk Yard Ordinance enacted April 16, 1962, are both hereby repealed.

29. If any provision of this Ordinance, or the application thereof to any person is held invalid, such invalidity shall not affect other provisions or applications of the Ordinance which can be given effect without the invalid provision or application, and to this end, the provisions of this Code are declared to be severable.

30. This Ordinance shall become effective on October 1, 1964.

31. This Ordinance shall be published within ten (10) days after passage thereof in the Middleville Sun, a newspaper of general circulation in Thornapple Township.

I HEREBY CERTIFY that the foregoing Ordinance was duly passed by unanimous vote at a regular meeting of the Thornapple Township Board, held on August 10, 1964, the necessary quorum being present.

Robert L. Booth, Township Clerk

Gibbon, Geo. C. (Fannie) 1 ch farmer O 88a 3h 4c R1 Hastings Rut 33.
Gibbon, Walter bds R1 Hastings Rut 33.
Gibbons, Fred (Edna) farm hand T R1 Morgan Mp Gr 33.
Gibbons, Samuel (Nellie) 4 ch telephone central O ½a H&L Cloverdale Hop B tel.
GIBBS, FRANK W. (Rose A.) 3 ch farmer O 80a 4h 4c R1 Middleville Thr 39.
Gibbs, Lucian (Ella) 2 ch stone mason O H&L Prairieville Pra 11 B tel.
Gibson, Mrs. H. A. 2 ch farmer O 80a R1 Cloverdale Hop 29 B tel.
Gibson, L. F. (Rhoda) 3 ch farmer O 80a 2h 8c R2 Middleville Thr 57 Ind tel.
Gibson, Wilbur farmer T R1 Cloverdale Hop 29 B tel.
Gieb, Thieb (Sussie) 3 ch farmer O 60a 2h 4c R2 Cloverdale Hop 72 B tel.
Gifford, A. S. (Luthera) farmer O 40a 2h 2c R1 Freeport Car 35 Ind tel.
Gilbert, A. L. (Oretta) 2 ch factory hand T 1c R2 Hastings Has 5 Ind tel.
Gilbert, Fannie 3 ch farming O 40a 1c R3 Lake Odessa Wdl 48 Ind tel.
Gilding, Don E. (Georgia) farmer R1 Cressey Pra.
Gilding, John (Emma) farmer O 40a 2h 2c R3 Delton John 45 Ind tel.
Gill, Chas. (Maude) 3 ch farming T 1h R2 Delton Bry 45.
GILL, ROBERT H. (Salome) farming O 20a 2c R3 Woodland Wdl 87.
Gillespie, Alexander (Sarah Jane) farmer O 130a 2h 10c R3 Woodland Cstl 35 Ind tel.
Gillespie, Elmer farmer O 50a 2h 10c R1 Coats Grove Cstl 35.
Gillespie, Wm. (Eva) 4 ch bricklayer O H&L Cloverdale Hop B tel.
Gillestie, William J. (Hattie M.) 4 ch farming O 90a 6h 20c R3 Woodland Has 43 Ind tel.
GILLETT, ELMER (Zoe) 2 ch farmer T 3h 7c R4 Nashville Cstl 94 Ind tel.
GILLETT, F. H. (Nellie) 5 ch section foreman O H&L Irving Ind tel.
Gillett, Thesia teacher Irving Ind tel.
GILLIES, W. Delton.
Gilman, Maurice L. (Cora M.) 1 ch farmer T R4 Hastings Bal 57 Ind tel.
GILMER, J. M. (Zina) 7 ch farmer O 80a 4h 7c R4 Hastings Bal 24 Ind tel.
GLASGOW, ARTHUR B. (Mary L.) 1 ch farmer O 180a 6h 10c R4 Hastings Bal 42 Ind tel.
Glasner, Anthony (Frances) 2 ch laborer O H&L 1h Hickory Corners Bry 63.
Glaspie, William farmer O 40a Main St Delton.
Gloseh, Mrs. Otto farming O 80a 2c R4 Bellevue Asyr 19.
Goble, John (Nina) 2 ch blacksmith T Cressey Pra 76 B tel.
Godde, T. P. (Mary) 3 ch farming O 40a 2h 4c R1 Assyria Asyr 65 Ind tel.
Godfrey, Mrs. Edith ret Beech St Freeport.
Godfrey, J. A. (Julia) 2 ch clerk O H&L Race St Freeport.
Godfrey, Peter (Della) 3 ch carpet weaver O H&L Race St Freeport.
Golden, E. A. (Minnie) 3 ch farmer O 56a 2h 2c R1 Morgan Cstl 99.
Golden, Guy (Ella) farmer O 60a 2h R1 Morgan Mp Gr 2.
Golden, Joseph (Almira) farming O 40a R1 Morgan Has 67.
Golden, Nathaniel 6 ch farmer O 60a 3h 5c R1 Quimby Bal 10 Ind tel.
Gombiski, Antonia farmer O 40a 2h 2c R4 Middleville Yn Sp 34.
Good, Isaac laborer O H&L Thatcher St Woodland Ind tel.
Good, Mrs. Sarah house hand N Main St Woodland Ind tel.
Goodell, Geo. (Ida) 3 ch farmer O 160a 6h 3c R7 Hastings Car 75.
Goodenough, Erving O. (Pearl B.) 4 ch thresher T R3 Middleville Yn Sp 65.
Goodenough, Tryphenia 5 ch O 79a 5h 4c R3 Middleville Yn Sp 36.
GOODENOUGH, WILSON J. (Edith E.) farmer O 80a 4h 7c R2 Hastings Irv 56 Ind tel.
Goodsite, William H. (Louisa) 3 ch farmer O 80a 5h 15c R3 Middleville Thr 63.
GORHAM, ARTHUR (Lula) 1 ch farmer O 50a 3h 6c R4 Hastings Bal 58.
Gorham, C. H. (Jennie B.) farmer O 156a 4h 9c R4 Hastings Bal 57 Ind tel.
GORHAM, E. E. (Agnes) farmer O 120a 3h 3c R2 Hastings Car 90 Ind tel.

HASTINGS BANNER PUBLISHED EVERY THURSDAY COOK BROS. HASTINGS - - - MICHIGAN

GORHAM, THOMAS (Stella) farmer O 120a 5h 12c R4 Delton Pra 30 B tel.
GORHAM, WILL (Rhoda) 1 ch farmer O 80a 7h 9c R1 Hastings Rut 48 Ind tel.
Gort, Ralph (Mary) 3 ch farming T R2 Woodland Wdl 86.
Gosh, Henry C. (Anna L.) farmer O 80a 2h 4c R2 Middleville Thr 22.
Gott, A. J. (Ann) 3 ch farmer 80a 2c R2 Middleville Irv 38.
Gould, Art (Jessie) 4 ch carpenter T 1h 1c R1 Morgan Cstl 100 Ind tel.
GOULD, ARTHUR L. farmer O 42a R1 Quimby Bal 19.
Gould, Lee (Etta) 6 ch farmer O 80a 7h 8c R4 Nashville Mp Gr 52 Ind tel.
GOULD, RAY (Jessie) 1 ch farmer T 4h 10c R2 Nashville Mp Gr 47.
Gould, Thomas ret farmer O 50a R2 Nashville Mp Gr 47.
Grabe, Geo. (Lena) 1 ch farmer O 80a 3h 5c R3 Middleville Rut 24 B tel.
Graham, Miss A. bds R1 Doster Orn 60 B tel.
Graham, Miss A. M. bds R1 Doster Orn 60 B tel.
Graham, James farmer O 40a H & 2 Lots Cloverdale Hop.
Graham, John farming O 80a 2h 10c R1 Doster Orn 60 B tel.
Graham, Robert bds R1 Doster Orn 60 B tel.
Graham, R. H. (Millie) 3 ch farming O 40a 4h 2c R1 Shultz Rut 58.
Graham, Seth C. (Alice A.) 2 ch farmer O 21a 1h 3c R3 Nashville Cstl 78.
Grames, C. Dwight (Lona) 3 ch farmer O 40a 2h 4c R3 Hastings Has 12.
Grant, Ernest F. (Ollie) 4 ch laborer R2 Woodland Wdl 27.
Grant, John (Margaret C.) laborer O 1¾a 1c Woodbury Wdl 22.
GRANT, JOSEPH B. R3 Woodland.
Graves, Archie (Sophia) farmer O 36a 5h 4c R1 Nashville Cstl 40 Ind tel.
Graves, Clarence (Katie B.) 3 ch farmer T 4h 3c R5 Middleville Yn Sp 2.
GRAY, ERNEST E. (Vera) 1 ch farmer O 55a 4h 2c R2 Nashville Mp Gr 55 Ind tel.
Gray, Henry (Elizabeth) 2 ch laborer T R4 Nashville Cstl 91.
Gray, J. L. farmer T 2h 12c R4 Nashville Mp Gr 25.
Gray, Lewis (Roxanna) ret farmer R4 Nashville Mp Gr 25.
Gray, Malcolm (Alma) 2 ch farmer O 80a R3 Nashville Mp Gr 18.
Gray, William ret bds State St Woodland Ind tel.
GRAY, W. H. (Lulu) 4 ch farmer T 6h 40c R4 Nashville Cstl 91 Ind tel.
Grayburn, Wesley R. (Anna) 2 ch general merchant O 81a & store 2h R1 Assyria John 20 Ind tel.
Greeman, Gilbert (Lua) 1 ch farming T 4h 4c R2 Delton Bry 50 Ind tel.
Green, Albert (Eva) 1 ch farmer & teamster O 1a 2h R4 Nashville Mp Gr 38.
Green, E. E. (Lillian M.) 1 ch postmaster T Warren St Freeport.
Green, Fred (Lulu) 3 ch farmer O 80a R1 Cloverdale Hop 23.
GREEN, GEO. E. (Minnie) 1 ch farming & breeder O 80a 8h 7c R1 Morgan Cstl 97 Ind tel.
Green, Harry (Ethel) farmer T R1 Morgan Cstl 97 Ind tel.
GREEN, HENRY (Thursday) farming O 220a 5h 17c R4 Bellevue Asyr 19 Ind tel.
GREEN, JAMES (Anna) 2 ch farmer O 80a 5h 12c R1 Dowling Bal 78 Ind tel.
GREEN, W. M. farmer O 1½a R1 Middleville Thr 28.
Greenfield, Russell (Orpha) 2 ch farming O 49a 5h 1c R4 Hastings Bal 42 Ind tel.
Greenhoe, Mrs. Mary E. farmer O 15a R1 Morgan Mp Gr 33.
GREER, L. J. R1 Cressey.
GREGG, WALTER (Mae) 1 ch factory hand O 20a 1h 1c R7 Hastings Has 37.
GREGORY, MRS. ISABELLE 4 ch farmer O 91a 2c R1 Quimby Bal 20 Ind tel.
Greibel, Jacob J. (Emma) 2 ch farming O 30a 3h 5c R1 Woodland Wdl 17 Ind tel.
Grey, John W. (Sarah A.) ret O H&L N Main St Woodland Ind tel.
Griffeth, Arthur W. (Florence) 5 ch farmer O 99a 6h 17c R1 Middleville Thr 37.
GRIFFETH, LEO C. (Ada) farmer T 2h 16c R3 Middleville Thr 62 Ind tel.
GRIFFETH, OSBERT J. (Hazel) 3 ch farmer T R4 Middleville Thr 70.
Griffin, Allen (Lillian) farming O 80a 3h 10c R3 Delton Bry 46 Ind tel.
Griffin, Charles (Emeline) 3 ch farmer O 80a 4h 4c R4 Middleville Thr 69 Ind tel.
Griffin, Thomas farmer O 80a 2h 2c R4 Nashville Mp Gr 13.
Groat, Delbert (Minnie) farmer O 160a 5h 14c R3 Delton John 37 Ind tel.

Groat, Edward (Nellie) 2 ch farming O 110a 6h 12c R6 Hastings Has 76 Ind tel.

GROHE, CLARENCE E. (Esther) farmer T 6h 7c R1 Quimby Bal 46 Ind tel.

Grout, Bert (Anna) farmer T 7h 34c R2 Bedford John 90.

Grout, John (Hanna) T R2 Bedford John 90 Ind tel.

GROZINGER, CHAS. F. editor Woodland News O 108a H&L R1 Woodland Wdl 44 Ind tel.

Grozinger, William farming & stock raising T 9h 45c R1 Woodland Wdl 44 Ind tel.

GRUNGER, CHESTER W. (Nellie) 1 ch farmer O 90a 4h 5c R4 Hastings Bal 64 Ind tel.

Guernsey, Ambrose bds Freeport Car 10 Ind tel.

Guernsey, G. F. (Phoebe) 2 ch farmer O 42a 4h 3c R1 Freeport Car 10 Ind tel.

Guest, Eva O 80a R2 Middleville Irv 39 Ind tel.

Guilliom, Nickelos J. 4 ch farmer O 120a 2h 1c R4 Middleville Yn Sp 21.

GUNNETT, FRANK A. (Emma) 3 ch farmer O 50a 2h 3c R1 Cressey Pra 57 B tel.

Gunsenhouser, A. B. day laborer bds Delton.

GUNSENHOUSER, WILLIAM (Emma) farming 94a 3h 4c R3 Delton Bry 9.

Guntrip, Geo. 1 ch farming O 76a 3h 12c R1 Nashville Cstl 41.

Gurber, Mary farming T 2c R4 Middleville Orn 3½.

GURD, WM. (Ethel) 4 ch farmer O 120a R1 Cloverdale Hop 63 Ind tel.

Gutches, Samuel V. (Marian) 6 ch farming O 80a 5h 10c R1 Nashville Cstl 46.

Guy, Mrs. Bertha 2 ch farming O 40a 1h R2 Woodland Cstl 19.

Guy, James E. (Daisy) 1 ch farming T 5h 12c R3 Woodland Wdl 76 Ind tel.

GUY, JOHN farming T 4h R3 Woodland Wdl 76 Ind tel.

Guy, W. H. (Eva) 4 ch farmer O 78a 8h 22c R4 Nashville Mp Gr 25 Ind tel.

Guyott, Lyn B. (Anna) 4 ch moulder T 2c R3 Middleville Yn Sp 32.

GWIN, M. C. (Mary L.) farming O 200a 1h 4c R4 Delton Bry 4 B tel.

Gwin, William J. bds R4 Delton Bry 4 B tel.

Hadsell, Homer (Alice C.) farmer O 16a 1h 1c R4 Nashville Cstl 70.

Haff, Israel 5 ch farmer O 60a 2h 7c R5 Middleville Thr 25 Ind tel.

Hafner, Ed. S. (Emily) 2 ch farmer T 3h 17c R4 Nashville Cstl 87 Ind tel.

Hager, Bordy (Ella) farming O 40a 3h 2c R2 Woodland Wdl 78.

Hager, Homer (Minnie) farmer of Highland Farm O 120a 2h 18c R2 Woodland Wdl 54 Ind tel.

Hager, Julius M. (Ada M.) farming O 80a 3h 9c R2 Woodland Wdl 78 Ind tel.

HAGERMAN, DAMARIS housekeeper O H&L Morgan Cstl 60.

Haggerty, A. (Harriett) 1 ch farmer O 38a 3h 6c R1 Hastings Rut 31 B tel.

HAGGERTY, ROY bds R1 Hastings Rut 31 Ind tel.

Hahn, Frank well driving O H&L 2h Oak St Freeport.

Thomas Sullivan, Prosecuting Attorney of Barry County.

Hahn, Henry (Sarah) ret O H&L State St Woodland.
Hahn, Lewis (Stella) 1 ch minister O 7a 1h Morgan Cstl 60.
Haight, Eugene (Effie) 2 ch farmer O 40a T 3h 4c R5 Middleville Thr 75 Ind tel.
Haight, Frank (Frances) 6 ch farmer O 80a 3h 16c R1 Quimby Bal 22.
Haile, A. R. (Anna R.) ret farmer R9 Hastings Irv 45.
Haile, L. O. (Lucy Ann) ret farmer T R9 Hastings Irv 45.
Haines, H. (Lydia) farming O 40a 1h 5c R2 Woodland Wdl 57.
HAIR, GEORGE M. farmer O 80a 4h 11c R1 Middleville Thr 15 Ind tel.
HALE, J. P. (Emma) farming O 60a 1h 3c R3 Woodland Cstl 38 Ind tel.
Hale, Lawrence M. (Sarah) 3 ch farmer T 4h 11c R5 Middleville Thr 49 & 50.
HALE, WM. P. (Bessie) 1 ch farmer O 80a 4h 7c R5 Hastings Car 45 Ind tel.
Haley, Herbert (Velma) 3 ch farm hand T R1 Delton Orn 37.
HALL, CHAS. farming O 120a 3h 8c R4 Hastings Has 74 Ind tel.
Hall, Charles A. (Myrtle) 3 ch farmer O 120a 6h 16c R4 Hastings Has 74 Ind tel.
Hall, Douglas (Ella) 2 ch farmer O 80a 4h 8c R8 Hastings Rut 76 Ind tel.
Hall, Eli farmer O 105a 3h 10c R1 Shultz Hop 53.
HALL, ERNEST L. (Susana) 5 ch farming & breeder of hogs O 143a 8h 27c R1 Doster Pra 5 B tel. See adv.
Hall, Eugene (Ethel) farming O 40a 2h 5c R1 Woodland Wdl 70 Ind tel.
Hall, Forest (Gladys) 2 ch farming O 100a 3h 9c R4 Hastings Has 74 Ind tel.
Hall, Fred (Genevieve) 1 ch farmer T 2h 2c R1 Hastings Rut 26.
Hall, John farmer O 95a R1 Bedford John 81.
HALL, J. M. (Minnie) 5 ch farmer O 136a 4h 13c R2 Doster Pra 38 B tel.
Hall, L. D. (Christie) 1 ch farming O 304 4h 12c R1 Hastings Rut 3 Ind tel.
Hall, Morton B. (Gertrude) 8 ch farmer T 2h 3c R2 Middleville Irv 6.
Hall, Will (Ella) 1 ch farmer O 40a 2h 5c R8 Hastings Rut 51.
HALLOCK, COLON B. (Rosa) 1 ch farmer T 1h 1c R1 Cloverdale John 33 Ind tel.
HALLOCK, FRANK (Rose) 4 ch farmer O 111a 4h 5c R3 Delton John 2 Ind tel.
Hallock, Fred (Della) 2 ch laborer R6 Bellevue Asyr 80.
HALLOCK, JOHN (Jessie) 1 ch farmer O 40a R6 Hastings Hop 59.
HALLOCK, TRACY L. (Hazel) 1 ch farmer T 1h 1c R4 Hastings Bal 66.
Hamilton, Earl bds R1 Bradley Yn Sp 44½ B tel.
Hamilton, Elex (Gertrude) 5 ch farming T 8h 18c R4 Bellevue Asyr 15 B tel.
Hamilton, H. P. 3 ch farm hand R5 Middleville Thr.
HAMILTON, MRS. MARGARET 3 ch farmer O 20a R5 Middleville Thr 25 Ind tel.
Hamilton, Mark bds R4 Bellevue Asyr 15 B tel.
Hamilton, Thomas (Mamie) 4 ch farming O 5a 3h 2c R1 Battle Creek Asyr 76.
Hamlin, Edward (Jennie) 2 ch farming T 5h 10c R1 Morgan Cstl 100 Ind tel.
Hammond, Chas. (Myrtle) farmer T R2 Bedford John 85 Ind tel.
HAMMOND, CHARLES F. farmer O 80a 3h 5c R1 Quimby Bal 43 Ind tel.
HAMMOND, CLARENCE (Julia) 2 ch farmer O 100a Valley View Farm 5h 8c R2 Doster Pra 49 B tel.
Hammond, Claud (Frankie) 3 ch farmer T 3h 4c R1 Shultz Hop 40.
Hammond, Claud (Madeleine) 2 ch farmer O 150a 4h 13c R2 Hastings Rut 10 Ind tel.
Hammond, Clifford (Clara) farmer O 150a 5h 13c R2 Hastings Rut 10 Ind tel.
Hammond, Harry (Anna) 2 ch farmer O 60a 2h 5c R4 Hastings Bal 45 Ind tel.
HAMMOND, JAMES T. (Lottie) 9 ch farmer O 40a 2h 13c R1 Quimby Bal 43 Ind tel.
Hammond, Mrs. Jennie 1 ch farmer O 80a R2 Hastings Irv 54 Ind tel.
HAMMOND, J. M. 3 ch farmer O 120a 3h 6c R2 Doster Pra 40 B tel.
Hammond, Marcus (Georgia) 1 ch farmer T 10h 30c R2 Doster Pra 52 B tel.
Hammond, Ray (Mrs.) 1 ch farmer O 40a R1 Cloverdale Hop 25 B tel.
Hammond, Thomas W. farmer O 160a 2h 15c R2 Hastings Irv 54 Ind tel.
HAMMONDS, JOS. R1 Cloverdale.
HAMPTON, ALBERT (Emma) 2 ch farming O 221a 5h 18c R3 Delton Bry 9 B tel.

Hampton, Mrs. Jessie farming O 40a R3 Delton Bry 17 B tel.
Hampton, W. H. (Helen) 1 ch farmer O 108a 3h 6c R1 Dowling John 10 Ind tel.
HAMS, FRANK (Harriett) farmer O 40a 3h 8c RD Hastings Rut 76.
Hanes, Elmer A. (Ethel) farmer & feed mill O 26a 2h R1 Morgan Mp Gr 4 Ind tel.
Hanes, Fred (Blanch) 1 ch farmer O 100a 5h 16c R4 Nashville Mp Gr 27 Ind tel.
Haney, J. H. (Mildred) farmer T 4h 15c R3 Hastings Car 65 Ind tel.
Hangates, Glenn (Irene) farmer T 3h R6 Hastings Bal 1 Ind tel.
HANNA, GEORGE (Lotta A.) 3 ch farmer O 80a 1h 2c R2 Middleville Irv 36 Ind tel.
HARDING, ALBERT (Maud) 3 ch farmer O 160a 7h 15c R1 Dowling Mp Gr 76 Ind tel.
Harding, Mrs. Eliza ret farmer O 80a R1 Dowling Mp Gr 61 Ind tel.
Harding, W. E. (Alice) farming O 40a 2h 3c R1 Shelbyville Orn 1 B tel.
Harman, Robert farm hand R1 Cressey Pra 60.
Harmon, Harold laborer R1 Cressey Pra 60.
Harmon, Mrs. Jennie farmer R1 Cressey Pra 60.
Harmon, William (Jennie) 2 ch farmer T 1c R1 Cressey Pra 60.
HARPER, DAVID (Flora) 3 ch farming O 40a 1h 7c R1 Assyria Asyr 59.
Harper, Eugene H. (Dot) 2 ch farming 3h 6c R1 Doster Orn 25 B tel.
Harper, Frank E. (Eunice) farmer O 155a 2c Orangeville Orn.
Harper, John E. (Elizabeth) farmer O 40a 1h R3 Hastings Car 92.
Harper, W. R. (Clara) 4 ch farmer O 250a 7h 31c R1 Middleville Thr 41 Ind tel.
Harrington, Chas. (Leta) 3 ch day laborer O H&L Delton.
HARRINGTON, CLAUDE (Jennie) farming T 4h 10c R1 Bedford Bry 51 Ind tel.
Harrington, James farmer T R2 Delton Hop 83.
Harrington, Mrs. James 7 ch farmer O 157a R2 Delton Hop 83.
Harrington, Jim (Reatha) 2 ch farmer T 3h 5c R2 Nashville Mp Gr 47 Ind tel.
Harrington, Newton ret T R4 Middleville Yn Sp 45.
HARRINGTON, WILLARD T 2h R3 Delton Bry 43 Ind tel.
Harris, A. E. (Jennie) 2 ch electrician O 80a 3h 7c R4 Hastings Has 74.
Harris, Chas. H. (Elva V.) 3 ch farmer O 90a 4h 1c R3 Bellevue Asyr 6.
Harrison, A. H. (Frances) 4 ch veterinarian T 1h 1c S Main St Woodland Ind tel.
Harshbarger, Edwin bds R1 Shelbyville Orn 16.
Harshbarger, J. D. (Emma) farming O 40a 3h 3c R1 Shelbyville Orn 16.
Hart, Arthur (Emma) farmer T 2h 6c R1 Nashville Cstl 73.
HART, CHANCY farmer O 85a 2h 7c R1 Shultz Hop 6½.
Hart, Elmer (Sylvia) laborer O 2a RD Nashville Cstl 76.
Hart, Frank 1 ch farmer O 80a 4h 8c R2 Cloverdale Hop 41 B tel.
Hart, Frank (Amanda) farmer O 40a 2h 6c R1 Nashville Cstl 53.
Hart, Harrison (Elizabeth) 4 ch farmer O 104a 3h 13c R8 Hastings Hop 12.
HART, IRA G. (Mary) 2 ch farmer O 119a 7h 12c R4 Hastings Bal 31 Ind tel.
HART, JOHN Prairieville.
Hart, John S. (Rose) farming O 160a 6h 15c R2 Cloverdale Orn 32.
HARTER, DAVID A. 2 ch farmer T 3h 5c R5 Middleville Thr 51 Ind tel.
Harter, Oscar (Helen) 2 ch farmer 3c R5 Middleville Thr 51 Ind tel.
HARTHY, GEO. B. (Florence) 2 ch farmer T 3h 4c R2 Hastings Car 90 Ind tel.
Hartman, Albert (Mary) laborer Hickory Corners Bry 60.
Hartman, Christian 6 ch farmer O 120a R1 Cloverdale Hop 88 B tel.
Hartwell, John (Hazel) farming T 2h 1c R5 Middleville Yn Sp 3.
Harvy, Laurie 1 ch O H&L R5 Middleville Yn Sp 25.
Harwood, P. B. (Ella) farming 61a 1h R3 Bellevue Asyr 29.
Harwood, William M. farming O 19a R3 Bellevue Asyr 29.
Haskill, Clayton bds R1 Lake Odessa Wdl 4.
Haskill, Dennis (Betsy) farming O 65a 5h 4c R3 Lake Odessa Wdl 4.
HASTINGS, CHAS. F. 2 ch farmer O 22a 2h R3 Hastings Has 9.
HATCH, GEO. E. (Julia) 1 ch farmer O 80a Twin Lakes Farm 3h 9c R3 Lake Odessa Car 21 Ind tel.
Hatch, Harley D. farmer bds R3 Lake Odessa Car 21 Ind tel.
HATHAWAY, ALVIN farmer O 300a 2h 12c R1 Doster Orn 59 B tel.

Hathaway, A. G. (Stella) farmer O 160a 4h 6c R1 Hastings Rut 20 Ind tel.

HATHAWAY, ELERY Doster.

HATHAWAY, RICHARD (Grace) farmer T 2h 6c R8 Hastings Hop 11 Ind tel.

Hathway, Elmer (Allie) 3 ch farmer O 110a R8 Hastings Rut 75 Ind tel.

Hatton, Chas. L. (Jessie B.) ret T W Broadway Woodland Ind tel.

Hatton, G. H. farmer O 80a R4 Middleville Thr 69 Ind tel.

HAUER, ALBERT J. (Chloe) farming O 40a 2h 6c R1 Woodland Wdl 37 Ind tel.

Hauer, Caroline farmer O 80a 3c R1 Woodland Wdl 39 Ind tel.

HAUER, HERMAN C. (Rena) farming T 4h 3c R1 Woodland Wdl 39 Ind tel.

Hauer, John F. (L. Dorrit) 1 ch mail carrier O H&L 3h Florence St Woodland Ind tel.

HAUER, WILLIAM (Lula) 1 ch farming O 40a 2h 6c R1 Woodland Wdl 39 Ind tel.

Havens, Forest (Eva) 5 ch farming O 90a 4h 12c R1 Shultz Rut 67 Ind tel.

Havens, Geo. (Nina) farmer T 2h 6c R1 Shultz Rut 64.

Havens, Wm. (Mattie) 1 ch farmer O 160a 6h 16c R1 Shultz Rut 65 Ind tel.

Haviland, Homer (Nettie) 1 ch farm laborer R1 Cressey Pra 54.

Hawblitz, Frank farmer 2h R1 Morgan Mp Gr 32 Ind tel.

Hawblitz, Jonas (Sue) farmer O 40a 2h 7c R1 Morgan Mp Gr 32.

HAWBLITZ, WILLIAM (Margaret) 2 ch farmer O 180a 4h 15c R1 Morgan Mp Gr 32 Ind tel.

Hawkins, R. M. (Barbara) 1 ch farmer O 80a 5h 4c R8 Hastings Rut 52.

HAWKS, MRS. HULDA 6 ch O 3a R4 Nashville Mp Gr 40.

Hawks, W. N. farmer O 198a 7h 12c R4 Nashville Mp Gr 26 Ind tel.

Hawthorn, Charles M. (Della) 8 ch farmer O 120a 4h 10c R1 Dowling Mp Gr 72 Ind tel.

Hayman, Geo. ret farmer O 80a 1h R4 Nashville Cstl 94 Ind tel.

HAYNES, ERNEST (Della) 8 ch farmer O 325a 17h 17c R6 Hastings Bal 38 Ind tel.

Haynes, Jerry (Millie I.) 4 ch farming O 139a 5h 9c R6 Hastings Bal 38.

HAYNES, ROBERT R. (Vera E.) farming O 60a 7h 6c R6 Hastings Bal 38 Ind tel.

Hayward, Basil (Bulah) 1 ch farmer T 3h 9c R2 Cloverdale Hop 46 B tel.

HAYWARD, WM. B. (Gertrude) 7 ch farmer & stock buyer O 240a 5h 40c R1 Delton Orn 44 B tel.

Haywood, Alfred bds 2h R1 Hastings Rut 26 Ind tel.

HAYWOOD, FRANK (Sarah) 1 ch farmer T 2h 3c R4 Middleville Thr 70.

Haywood, Mrs. Lydia 1 ch O 83a 2h 2c R3 Hastings Rut 8 Ind tel.

Haywood, Orval (Annie) farming O 100a 3h 9c R1 Morgan Has 67.

HAYWOOD, VERN J. (Pearl) 1 ch farmer O 160a T 3h 7c R3 Hastings Irv 85.

Haywood, William (Myra) 4 ch farming O 99a R3 Hastings Rut 5.

Hazel, M. C. farmer O 98a 2h 2c R1 Hastings Rut 18 Ind tel.

Hazledine, John E. (Susan) ret minister O 40a 1h 2c R3 Woodland Cstl 13.

Headlee, Leroy (Lizzie) 4 ch laborer T Cloverdale Hop.

Headley, Alvan farming O 273½a R2 Wayland Yn Sp 43 Ind tel.

Headley, Estella farming O 273½a R2 Wayland Yn Sp 43 Ind tel.

Headley, John A. farming O 273½a 5h 16c R2 Wayland Yn Sp 43 Ind tel.

Headley, Mary E. farming O 273½a R2 Wayland Yn Sp 43 Ind tel.

Healy, Maurice H. (Zelah B.) 1 ch farmer T 2h 9c R1 Dowling Bal 70 Ind tel.

Healy, S. P. (Mary) farmer O 66a 2h 2c R1 Hastings Rut 28 Ind tel.

Healy, Willis F. (Georgina) 1 ch farmer O 70a T 3h 8c R1 Dowling Bal 70 Ind tel.

HEANY, F. J. R2 Doster.

Heany, Thomas (Mary) 2 ch farmer O 120a 6h 50c R4 Middleville Thr 70 Ind tel.

Heath, Rex farmer O 40a 2h 8c R3 Nashville Mp Gr 17.

HEBEL, MILTON R. (Sarah M.) 1 ch farming O 40a 5h 8c R1 Woodland Wdl 63.

Hecht, Mrs. Fred O 100a R3 Lake Odessa Car 15.

Heckar, Henry farming O 80a 1h R2 Woodland Wdl 80.

Heckathorn, Bert (Tina) farmer O 80a RD Nashville Cstl 74 Ind tel.

Hecker, Chester (Osa) 3 ch farming O 106a 5h 8c R2 Woodland Wdl 54 Ind tel.

Hecker, George W. farming O 80a R1 Morgan Mp Gr 55.

Hedges, E. A. (Martha) 4 ch farmer T 5h 1c R4 Hastings Has 74 Ind tel.

Hedrick, A. B. (Emma) farmer O 74a R2 Nashville Mp Gr 23.

Hefflebower, D. (Emma) 3 ch farmer O 140a 4h 12c R1 Freeport Car 6 Ind tel.

Hefflebower, Lewis (Loretta) 3 ch O 60a 3h 10c R1 Nashville Cstl 28.

HEFFLEBOWER, SAMUEL (Louina) 1 ch farmer T 3h 3c R5 Hastings Car 33.

Heise, Carl H. farming bds at home 2h R1 Woodland Wdl 64 Ind tel.

Heise, Chas. G. (Sophia) 2 ch farming O 80a 3h 7c R1 Woodland Car 64 Ind tel.

Heiser, Wm. (Lily) farmer O 50a 2h 1c R5 Hastings Car 71.

Helmling, Adam (Phoebe) 5 ch farmer O 47a 3h 3c R1 Doster Orn 18.

HELRIGEL, ALVIN H. (Mabel) 2 ch farmer O 135a 4h 7c R1 Freeport Irv 24 Ind tel.

Helsel, Chas. (May) 3 ch farmer O 1¾a 1c R5 Hastings Car 47.

Hendershot, Charles I. (Altha) 2 ch farmer T 5h 10c R6 Hastings Bal 8 Ind tel.

HENDERSHOT, WILLIAM A. (Frances N.) 4 ch farmer O 140a 8h 17c R6 Hastings Bal 3 Ind tel.

Henderson, Eleck farm laborer O H&L 1h R4 Nashville Mp Gr 24.

Henderson, Robt. (Alice) farmer O 60a 3h 2c R1 Shultz Rut 69 Ind tel.

Hendrick, Frank farmer O 80a 2h R8 Hastings Rut 76 Ind tel.

HENNESSEY, WILLIAM H. (Viola) 3 ch farmer O 80a 6h 14c R2 Doster Pra 51 B tel.

HENNEY, FRED bds R5 Hastings Car 45.

Henney, Homer bds R3 Clarksville Car 11 Ind tel.

Henney, Jason (Lucy) farmer O 40a 4h 4c R3 Hastings Car 33.

Henney, Mrs. Mary 2 ch O 80a 3h 5c R3 Clarksville Car 11 Ind tel.

Henney, Ralph (Nina) 3 ch farmer O 65a 4h 4c R5 Hastings Car 45.

Henney, Sarah C. 6 ch farming O 112a 3h 7c R5 Hastings Car 44.

HENRY, CLAUD E. farmer T 5h 29c R1 Quimby Bal 43 Ind tel.

Henry, Perry G. (Laura L.) 5 ch farmer O 240a RD Hastings Has.

Henry, William bds R3 Hastings Car 87 Ind tel.

Henton, Benj. laborer R2 Delton Bry 52 B tel.

HERBERT, GEO (Nellie) 4 ch farmer O 76a 4h 5c R3 Hastings Car 86 Ind tel.

Hermanitt, Abraham (Clara) 5 ch farmer O 160a 4h 4c R1 Doster Orn 57 B tel.

HERMANITT, PETER (Eunice) 1 ch farming T 3h 15c R4 Delton Orn 53 B tel.

Herrick, Frank ret O 12a R2 Cloverdale Orn 3½.

HERRINGTON, A. F. farmer R4 Hastings Bal 63 Ind tel.

Herrington, Ed. (Mina) 6 ch druggist O H&L Cherry St Freeport.

Herrington, Frank E. (Fern) Long Beach Resort Clear Lake O 1½a R1 Dowling Bal 83 Ind tel.

Herrington, Geo. (Lavina) 5 ch section foreman T Cloverdale Hop.

Herrington, John E. (Celia C.) 2 ch farmer O 208a Dowling Bal 63 Ind tel.

HERRINGTON, LEVI R3 Nashville.

Herrington, Will (Millie) 4 ch farmer O 40a 2h 7c R4 Hastings Bal 63 Ind tel.

HERSHBERGER, DAVID (Lyda S.) 5 ch farming O 65a 10h 9c R3 Woodland Wdl 72 Ind tel.

HERSHBERGER, WALTER E. (Ruth L.) farming T 5h 7c R3 Woodland Wdl 74 Ind tel.

Hesterly, John J. (Viola) 1 ch O 40a 4h 12c R1 Woodland Wdl Ind tel.

Hesterly, Robert C. farming T 3h R1 Woodland Wdl Ind tel.

Hickerson, Chas. (Mary) farmer T 2h 2c R1 Woodland Car 29.

Hickery, Mrs. Mary farming O 50a R3 Hastings Rut 5.

HICKS, CHARLES H. (Julia E.) 3 ch farmer O 53a 1h 3c R5 Hastings Has 33 Ind tel.

HICKS, C. H. (Nettie) 4 ch farmer O 300a R1 Plainwell Pra 74 B tel.

Higdon, John (Jessie) 6 ch farmer O 40a 3h 3c R1 Morgan Cstl 101.

HIGGINS, A. N. (Elizabeth) pub of Prairieville Press Prairieville Pra 11 B tel. See adv.

HIGGINS, GUY W. (Rena) 4 ch farmer O 45a 1h 5c R4 Delton Hop 77 B tel.

The Real Estate Office That Gets You Results

When You Want to SELL, TRADE, EXCHANGE Your City or Farm Property, see

JOHN M. GOULD

HASTINGS :: :: MICHIGAN

HILBERT, F. F. (Louisa C.) banker O 4a 1h E Broadway Woodland Ind tel. See adv.
Hilbert, L. M. (Stata) 2 ch cashier of bank O H&L E Broadway Woodland Ind tel.
Hilbert, Victor J. (Bessie) telephone manager T Cor Main & W Broadway Woodland Ind tel.
HILBORN, S. D. (Clare B.) West Gunn Lake Summer Resort O 36a 2h 1c R1 Bradley Yn Sp 44½ B tel. See adv.
Hill, Alson ret O H&L S Main St Woodland.
HILL, ARTHUR L. (Hattie L.) 1 ch farmer O 120a 9h 18c R2 Nashville Mp Gr 67 Ind tel.
Hill, Calvin L. (Alma) 4 ch farmer O 80a 2h 1c R4 Middleville Yn Sp 37 Ind tel.
HILL, CLAUD E. (Flossie I.) farming T 2h 7c R1 Dowling Bal 69 Ind tel.
Hill, Edd. (Sarah) 1 ch carpenter O H&L R1 Dowling Asyr 4 Ind tel.
HILL, GEO. L. (Lena) 6 ch farmer O 50a 3h 4c R4 Nashville Mp Gr 40.
Hill, Glen (Henriettta) 3 ch farmer R4 Nashville Mp Gr 26 Ind tel.
HILL, MRS. HATTIE R4 Nashville.
Hill, James (Jane) 2 ch farming O 133a 2h 1c R1 Dowling Assyria 1 Ind tel.
Hill, John (Emma K.) farming O 160a 5h 18c R6 Bellevue Asyr 51 Ind tel.
Hill, J. M. laborer R6 Bellevue Asyr 51 Ind tel.
Hill, Louis (Jennie) 1 ch farmer O 100a 2h 7c R1 Dowling Bal 69 Ind tel.
Hill, Oscar N. (Myrtle) 2 ch farmer O 25a 2h 3c R1 Cloverdale John 1.
Hill, Otis (Hazel) 2 ch farming T 3h 10c R1 Morgan Has 67 Ind tel.
Hill, Otte O 120a R4 Middleville Yn Sp 19.
Hill, William (Olive) 2 ch farmer O 120a T 2h 18c R4 Nashville Cstl 70 Ind tel.
Hill, William A. (Jeanette) laborer T S Main St Woodland.
Hilton, Alonzo V. (Sadie Jane) 2 ch farmer T 1h 3c R3 Woodland Cstl 30.
Hilton, Lewis 1 ch farmer O 160a 4h 8c R3 Woodland Cstl 30 Ind tel.
Hilton, Lewis Williard (Cora) laborer T 1h 1c R3 Woodland Cstl 30.
Hinchman, Samuel F. (Heredia M.) 2 ch farmer O 760a 5h 50c R1 Cloverdale Bal 81 Ind tel.
HINCKLEY, AUGUSTA gardening O 10a 2c S State St Freeport.
Hinckley, Clayton (Hazel) 1 ch farmer T 4h 15c R8 Hastings Rut 50.
Hinckley, Harry bds R3 Hastings Car 68.
Hinckley, Nelson (Amy) 3 ch carpenter O H&L E Beech St Freeport.
Hinckley, Pete (Mary) 3 ch farmer O 80a 3h 4c R3 Hastings Car 68.
Hine, James 6 ch farmer O 80a 2h 2c R8 Hastings Hop 12.
Hine, John (Jessie) 5 ch farmer O 203a Shultz Hop 42.
Hine, Mrs. John 6 ch farmer O 80a 1h R1 Shultz Hop 42.
Hine, Louis (Martha) 1 ch farmer O 80a R1 Shultz Hop 43.
Hinkley, Harry (Lucy) farmer T 5h 17c R1 Dowling Mp Gr 75 Ind tel.
Hitt, Ernie W. farming bds 1h R3 Woodland Wdl 77.
HITT, GEO. (Nellie) farming O 100a 2h 10c R2 Woodland Wdl 76 Ind tel.
Hitt, Henry (Anna) 3 ch farming O 80a 2h 7c R3 Woodland Wdl 77.
Hitt, Jacob (Hattie) ret O H&L N Main St Woodland Ind tel.
HITT, LLOYD J. (Gladys) 2 ch clerk T Thachter St Woodland Ind tel.
Hitt, Wm. (Ida) 1 ch farming O 125a 1h 3c R3 Woodland Wdl 77.
HOELTZEL, G. A. (Mae T. K.) farming O 160a 4h 5c R6 Hastings Has 54 Ind tel.
HOEVENAIR, JOHN (Maggie M.) 2 ch farming O 80a 4h 2c R5 Hastings Has 31 Ind tel.
Hofer, Jacob F. (Mary) nursery salesman O H&L E Broadway Woodland.
HOFFMAN, CHARLES (Emma) 4 ch farmer O 120a 3h 7c R3 Delton John 2 Ind tel.
HOFFMAN, CLAUDE (Dorothy) farmer O 40a T 3h 15c R4 Nashville Mp Gr 28 Ind tel.
Hoffman, Geo. (Eva) 3 ch farmer O 140a 7h 22c R1 Morgan Mp Gr 30.
HOFFMAN, JACOB (Clara) farmer O 80a 5h 9c R4 Hastings Bal 67 Ind tel.
Hoffman, Jacob (Kate) farmer O 120a 1c R4 Nashville Mp Gr 28.
Hoffman, Peter (Grace) 2 ch farmer O 40a R1 Morgan Mp Gr 32.
Hoffman, Thomas (Louise) 3 ch farm hand R1 Bedford John 51.
Hoffman, Will (Lillie) 4 ch farmer O 120a 5h 15c R1 Quimby Bal 49 Ind tel.
Hoisington, Mrs. Mary 1 ch housekeeper R4 Nashville Mp Gr 13.
Hoisington, Thomas farmer T 2h R4 Nashville Mp Gr 13.
Holcomb, John W. laborer R4 Nashville Cstl 94.

Holden, Bert (Mary) 1 ch farmer T 4h 4c R1 Assyria John 63.
HOLDEN, F. B. (Nettie M.) farmer O 450a 23h 17c R1 Cressey Pra 54 B tel.
Holden, Geo. F. (Gertrude) 1 ch farmer O 80a 4h 5c R1 Assyria John 70.
Holden, Mrs. Sadie 1 ch housekeeper bds N Main St Woodland.
Holder, William R. farmer A 80a 3h 10c R3 Bellevue Asyr 79 Ind tel.
Holes, William E. (Inez) 3 ch farmer O 107a R3 Middleville Thr 64 Ind tel.
Holley, Mrs. Mary 4 ch O 40a R3 Middleville Yn Sp 49.
HOLLEY, WILLIAM F. (Gladys) 2 ch farmer T 2h 4c R5 Middleville Yn Sp 25 Ind tel.
HOLLEY, B. S. (Mary M.) 1 ch merchandise O 40a H&L 1h 2c E Broadway Woodland Ind tel.
Hollister, Frank A. (Leona) 3 ch farmer O 130a 3h 20c R4 Nashville Mp Gr 8.
Holmes, Clyde (Lenora) blacksmith T 1h R5 Middleville Yn Sp 25.
Holmes, Elsie teacher bds E Broadway Woodland Ind tel.
Holmes, Philo R. (Mary) O H&L N Main St Woodland Ind tel.
Holmes, Smith (Alice M.) 3 ch ret O H&L E Broadway Woodland Ind tel.
HONEYSETT, ERNEST H. (Dora) farmer & paperhanger O 2¼a T 2h 2c R1 Cressey Pra 66 B tel.
HONEYWELL, DAVID W. (Ethel) 4 ch thresher & lumberman O 61a 2h Prairieville Pra 16 B tel.
Hook, Charles L. farmer O 35a 1h 4c R4 Hastings Bal 58.
Hook, Devere (Mattie) 5 ch farmer O 45a 2h 13c R4 Hastings Bal 58.
Hoonen, Owen (Myria) 2 ch farmer O 80a 2h 2c R9 Hastings Irv 45.
Hooper, Charles (Mary) carpenter O H&L Green St Freeport.
Hoovener, William (Maggie) 2 ch teaming O 60a Prairieville Pra 11 B tel.
Hoover, Beryl E. teacher R1 Morgan Cstl 60.
HOOVER, FRANK (Josephine) 1 ch farming T 4h 7c R1 Woodland Wdl 44 Ind tel.
HOOVER, ISAAC (Elizabeth) 5 ch farmer O 200a (Elwood Farm) 9h 19c R5 Hastings Has 18 Ind tel.
Hoover, Robert R. (Clara) 3 ch farmer T 2h 5c R3 Middleville Yn Sp 22.
HOPKINS, A. J. (Christine) 1 ch farming O 60a 3h 10c R2 Delton Bry 30.
Hopkins, James W. (Alice) farmer O 200a 6h 12c R3 Hastings Has 3 Ind tel.
Horn, Ernest (Phena) 3 ch farmer O 60a R1 Cloverdale John 1.
Horn, Frank A. (Ada) farmer O 100a R1 Shultz Hop 26.
Horn, John (Kate) 6 ch farmer O 40a R1 Cloverdale Hop 29 B tel.
Horn, Nelson (Inez) 1 ch teamster O H&L 2h 1c Woodbury Wdl 22.
Horne, Mrs. Mary 5 ch farmer O 113a 1h 2c R1 Cloverdale Bal 82.
Hortan, Eugene (Frances) 3 ch contractor & farmer O 45a H&L 1h 2c Orchard St Delton B tel.
Hosmer, Don laborer O 20a R1 Nashville Cstl 52.
Hosmer, Frank L. (Grace) farmer & thresher T 6h 3c R5 Hastings Car 44 Ind tel.
Hough, Jay farming O 40a 2h 2c R1 Delton Orn 28.
Hough, William (Alice) 2 ch laborer T R3 Lake Odessa Wdl 31 Ind tel.
Houghtalain, Eva housekeeper O H&L R1 Morgan Cstl 63.
Houghtalin, Al. J. (Electia) 3 ch farmer O 100a 3h 1c R1 Quimby Bal 22 Ind tel.
HOUGHTALIN, ARTHUR J. (Nina) 2 ch farming T 3h 2c R1 Quimby Bal 22.
Houghtalin, Elery L. (Amanda R.) farmer O 100a 3h 10c R1 Quimby Bal 33 Ind tel.

Chores.

Houghtaling, Peter (Kate) ret farmer O 1a R1 Bedford John 43 Ind tel.
House, Irving (May) 3 ch farmer O 47a 4h 4c R4 Hastings Bal 58.
Houten, Cynthia farming O 80a 3h 5c R3 Lake Odessa Wdl 10.
Houvenir, A. L. (Kate) 2 ch farming O 80a 2h 7c R2 Cloverdale Orn 29.
HOUVENIR, ISAAC (Gertrude) 2 ch meat market O 95a 1h R4 Delton Bry B tel.
HOUVENIR, JOHN (Carrie Belle) 2 ch mail carrier O H&L 3h Hickory Corners Bry 63 B tel.
How, Oscar (Lois) 5 ch farmer T 2h 1c R3 Middleville Yn Sp 35.
Howard, Mrs. H. L. O 80a R1 Hastings Rut 33 Ind tel.
Howard, J. W. (Lena) merchant O 81a & store Morgan Cstl 60 Ind tel.
Howe, Albert (Hattie) 1 ch farmer O 80a 3h 7c R3 Middleville Yn Sp 22.
Howe, B. L. (Edith) 2 ch laborer T R1 Delton Orn 48.
Howe, Harry (Myrtle) farmer T R1 Hastings Rut 33.
Howk, Mrs. Ida M. dressmaking Cressey St Freeport.
Howk, Leon (Ida) 1 ch clerk T Race St Freeport.
Hoyt, A. D. (Mary E.) farming O 40a 2h 5c R1 Assyria Asyr 65 Ind tel.
Hoyt, Mrs. Martha 3 ch farming O 80a 1h 3c R4 Middleville Thr 66.
Hubbard, A. L. (Ada) 3 ch farmer O 80a 4h 3c R8 Hastings Rut 52 Ind tel.
Hubbard, Dan W. (Cora) farmer & thresher R5 Middleville Thr 49.
HUBBARD, EDWARD A. (Irene C.) 4 ch farming O 120a 4h R5 Middleville Thr 49.
Hubbell, Cashus (Anna) 1 ch farmer O 200a 4h 18c R8 Hastings Rut 57 Ind tel.
Hubbell, Earl (Alice) 3 ch farmer O 80a 2h 6c R8 Hastings Rut 58 Ind tel.
Hubbell, Wm. bds R8 Hastings Rut 57 Ind tel.
Huff, Edward (Katie) 5 ch farmer T 2h 8c R5 Middleville Thr 80.
Huff, John 2 ch ret O H&L Shultz Hop 15.
Huffman, Mrs. Emma farmer O 80a R2 Nashville Mp Gr 83.
Huffman, Joe buttermaker T Main St Delton.
Huggett, Charles 2 ch farmer O 40a 2h 4c R6 Bellevue Asyr 53 Ind tel.
Huggins, Russell (Nellie) 2 ch farmer O 80a 2h 1c R2 Middleville Thr 22.
HUGHES, CARL R1 Delton.
Hughes, Cassius F. farming R4 Delton Pra 7 B tel.
Hughes, Charles farmer O 200a 13h 50c R4 Delton Orn 53.
HUGHES, CLINTON (Lena) 2 ch farming O 80a 4h 10c R4 Delton Orn 53 B tel.
Hughes, Frank (Bessie) 5 ch farming O 230a 10h 43c R4 Delton Pra 10 B tel.
HUGHES, FRED J. (Ida) 3 ch farmer & cattle dealer O 260a 9h 40c R4 Delton Pra 7 B tel.
HUGHES, FRED O. Delton.
Hughes, M. W. (Sarah) hardware merchant T Prairieville Pra 11 B tel.
Hughes, Richard (Hattie) 4 ch ret O 200a Prairieville Pra 11 B tel.
HUGHES, R. W. R1 Delton.
Hughes, William (Mattie) 3 ch farmer O 80a 3h Cressey.
HUGHES, WILLIAM (Clara) 1 ch farmer Prairieville Pra 11 B tel.
HULETT, LEANDER W. (Bessie) 1 ch farmer & laborer O 2a R2 Middleville Thr 59.
Hull, Fay (Susan) 2 ch farmer O 40a 2h 1c R8 Hastings Rut 69.
HULL, RAY (Effie) 3 ch farmer O 20a T 3h 6c R1 Shultz Hop 8.
Hull, Rich (Amy) 2 ch farmer O 180a R1 Cloverdale Hop 56.
Hull, Roy (Pearl) 2 ch farmer T 3h 7c R1 Shultz Rut 68 Ind tel.
Hull, Mrs. Wm. L. O 5a R3 Bellevue Asyr 6.
Hulliberger, Iva millinery Main St Freeport.
HULLIBERGER, JAMES M. (Lenora M.) 3 ch stone mason O H&L Cressey St Freeport.
Hume, Bertha teacher R1 Nashville Cstl 43 Ind tel.
Hume, Emma housekeeper R1 Nashville Cstl 43 Ind tel.
Hume, William (Minnie) 3 ch farmer O 60a 4h 10c R1 Nashville Cstl 43 Ind tel.
Humphrey, Art (Pearl) farmer O 40a 2h 4c R1 Dowling Bal 77 Ind tel.
Humphrey, Mrs. Helen 1 ch farmer O 127¾a 3h 3c R3 Hastings Car 66.
HUNT, B. E. (Etta) 1 ch farming O 20a 3h 2c R1 Hastings Rut 2 Ind tel.
Hunt, Dexter E. (Alcesta S.) 1 ch farmer O 1a 1h RD Hastings Has 53 Ind tel.
Hunt, Ellis day laborer bds with Mrs. Kahler Delton Bry.

Hunt, Henry (Laura) laborer O 10a 1h R2 Delton Bry 26.
Hyde, Allen C. farming T R1 Assyria Asyr 34 Ind tel.
Hyde, Charles (Beryl) 1 ch farming T 5h 19c R1 Assyria Asyr 32 Ind tel.
Hyde, Charles ret O 40a 1h R4 Nashville Cstl 94.
Hyde, Frank (Louise) 2 ch farmer O 74a 3h 11c R1 Dowling Mp Gr 73 Ind tel.
Hyde, F. E. (Melissa) 1 ch ret O H&L Warren St Freeport.
Hyde, George (Nettie) 5 ch physician O 160a 8h 30c R1 Delton Orn 43 B tel.
HYDE, L. A. (Martha) farming O 160a 5h 18c R1 Assyria Asyr 34 Ind tel.
HYDE, WILLIAM (Grace) 1 ch dairy farmer O 40a 6h 17c R4 Nashville Cstl 94 Ind tel.
HYLAND, F. J. (Mabel E.) farmer T 4h 16c R1 Assyria John 20 Ind tel.
Hyland, George (Mary) farming O 40a 1h 3c R1 Assyria Asyr 33.
Hynes, Adaline farming O 14a 1c R3 Woodland Wdl 84.
Hynes, Bessie teacher R1 Nashville Cstl 21.
Hynes, F. G. (Lulu) 1 ch manager of creamery O H&L Main St Freeport.
Hynes, Mrs. John 1 ch housekeeper O H&L N Main St Woodland.
Hynes, J. Henry (Blanche I.) 3 ch laborer T 1c R3 Woodland Wdl 75.
Hynes, LaVern farm hand bds N Main St Woodland Ind tel.
Hynes, Leo laborer 1h R1 Nashville Cstl 21.
Hynes, Leon E. (Mary E.) 1 ch garage O H&L N Main St Woodland Ind tel.
Hynes, Roscoe (Nettie) 2 ch farming T 2h 2c R2 Woodland Wdl 75 Ind tel.
Hynes, Sylvester (Emma) 4 ch farmer T 3h 3c R1 Nashville Cstl 21.
Hynes, Wilber (Minnie) 1 ch farming O 40a 3h 6c R2 Woodland Wdl 57 Ind tel.
Iauch, Fred farmer O 80a R2 Bedford John 81.
IAUCH, WM. H. (Lottie) 2 ch farmer O 80a R1 Cloverdale Hop 65.
Ickes, David (Sarah C.) 4 ch ret farmer 2c R1 Quimby Bal 30 Ind tel.
Ickes, Harry J. (Alice E.) 1 ch farmer T 3h 8c R1 Quimby Bal 25 Ind tel.
Ickes, Oliver 2 ch farmer O 120a 3h 8c R1 Quimby Bal 28 Ind tel.
Ickes, Walter L. (Sarah) 2 ch farmer O 120a 6h 8c R1 Quimby Bal 25 Ind tel.
Ingram, E. J. (Ella) farming O 140a 5h 9c R6 Hastings Has 76 Ind tel.
Ingram, Glenn farming T 2h R6 Hastings Has 76 Ind tel.
Irland, Captola housekeeper O 80a 4h 16c R1 Nashville Cstl 42.
Irland, Ernest J. 1 ch farmer T R1 Nashville Cstl 42.
Irsch, Mrs. Blanch housekeeper R3 Delton John 35.
Irving, James (Sophia) 4 ch farmer O 4a 1h RD Middleville Thr 55 Ind tel.
Irwin, Willis (Emma A.) 3 ch farmer O 26⅔a R4 Hastings Bal 66.
Isaac, Jack (Nancy N.) 4 ch ret farmer O H&L Hickory Corners Bry 63.
Isham, Howard W. (Sarah M.) 1 ch farmer T 1h 2c R4 Hastings Bal 66 Ind tel.
Isham, Mrs. Sarah L. 2 ch O 15a R4 Hastings Bal 66 Ind tel.
Israel, Maggie farming O 40a 1h 2c R1 Augusta Bry 75 B tel.
Jackler, William (Susa) 2 ch farmer O 40a T 6h 23c R5 Middleville Thr 32 Ind tel.
JACKSON, E. K. (Jennie) 1 ch farm laborer R1 Cressey Pra 54 B tel.
JACOBS, CHAS. (Frances) 2 ch farming T 5h 36c R7 Hastings Has 66 Ind tel.
Jacobs, Clement (Agnes) 3 ch farming T 2h 5c R7 Hastings Has 41 Ind tel.
JACOBS, EDWARD (Harriett) 3 ch farming T 5h 36c R7 Hastings Has 66.
Jacox, Harvy W. (Edith A.) 2 ch farmer T 2h 4c R1 Middleville Thr 39 Ind tel.
James, Mrs. Chas. G. 1 ch R2 Woodland Wdl 26 Ind tel.
James, E. A. (Mary) 4 ch farmer O 40a 3h 2c R7 Hastings Car 75.
James, Roy M. farming & dairy T 8h 43c R2 Woodland Wdl 26 Ind tel.
Janson, Charles (Mary) 4 ch farmer T 8h 20c R4 Delton Pra 15 B tel.
JANSON, ELZA L. farmer bds with Charles R4 Delton Pra 15 B tel.
JANSON, JOHN (Rose) 3 ch farmer O 6a 3h 1c R1 Bedford John 40.
Jarman, Fred (Lida) 6 ch farmer O 80a 3h 9c R2 Hastings Irv 50 Ind tel.
Jarrard, Andrew D. (Emily S.) farming T 1h R3 Bellevue Asyr 29.
JARRARD, LOWELL W. (Ethel) 6 ch farmer O 80a 5h 10c R1 Morgan Mp Gr 56.
Jasser, Geo. farmer O 80a R1 Bedford John 102 Ind tel.
JENKINS, B. M. 3 ch farmer O 66a 5h 6c R1 Shultz Hop 3 Ind tel.
Jenkins, Mary T Irving.

Jenkins, V. S. (Grace) 4 ch farming O 80a 3h 10c R6 Bellevue Asyr 61.

JENSEN, ABEL F. farming T 2h 5c Orangeville Orn 21.

Jensen, Carl general merchant O store Orangeville Orn.

Jensen, Jacob (Camilla) 1 ch farming O 80a 4h 6c R2 Cloverdale Orn 29 B tel.

Jesup, Mrs. Amos rooming house O 26a H&L 1h 3c Orangeville Orn 25 B tel.

Jewell, Preston K. (Bell) 1 ch farming O 20a 2h 3c R6 Bellevue Asyr 58 B tel.

Jodon, Walter (Grace) farming O 80a 4h 5c R1 Augusta Bry 83 B tel.

JOHNCOCK, ARTHUR (Emma) 8 ch farming O 140a 7h 16c R1 Delton Orn 37 B tel.

Johncock, Eugene 2 ch farming O 80a 3h 2c R1 Delton Orn 35 B tel.

Johncock, Herbert L. (Kate) 7 ch farming O 125a 8h 24c R1 Delton Orn 37 B tel.

JOHNCOCK, RICHARD (Mary B.) farming O 180a 7h 20c R2 Cloverdale Orn 35 B tel.

JOHNCOCK, WILLIAM E. 8 ch farming O 160a 5h 12c R1 Delton Orn 35 B tel.

Johncock, William P. (Zelpha) 4 ch farming O 339a 4h 30c R2 Cloverdale Orn 32 B tel.

JOHNCOX, EARNEST L. (Sarah) 1 ch farming O 80a 4h 17c R1 Delton Orn 37 B tel.

JOHNCOX, LAVERN H. (Lula) 2 ch farming O 80a 3h 9c R2 Cloverdale Orn 29 B tel.

Johncox, William R. (Blanche) 1 ch farmer 80a 3h 12c R1 Delton Orn 42 B tel.

Johnson, Abram (Mary) 5 ch farmer O 120a R1 Cloverdale Hop 57 B tel.

Johnson, Adrian (Lulu) 2 ch O 100a R1 Shultz Orn 8½.

Johnson, Albert bds R3 Woodland Has 43 Ind tel.

Johnson, Alva (Grace) farmer T 2h 7c R3 Middleville Yn Sp 22 Ind tel.

Johnson, Andrew (Maggie) farming O 70a 2h 7c R3 Bellevue Asyr 81.

Johnson, Arthur W. farmer R2 Middleville Irv 39 Ind tel.

Johnson, Ashley C. (Maud) farmer O 82a 2h 13c R5 Middleville Thr 75 Ind tel.

JOHNSON, CHARLES B. (Hattie) 1 ch farmer O 105a 3h 5c R3 Middleville Thr 65 Ind tel.

Johnson, Edward (Jennie) 2 ch farming O 35a 3h 5c R1 Delton Orn 37 B tel.

Johnson, Mrs. Emma 4 ch ret farmer Milo Pra.

Johnson, E. Frank (Alice) 6 ch farmer O 80a 3h 6c R8 Hastings Rut 75 Ind tel.

Johnson, Frank S. (Maude) 1 ch farming O 40a 1h 1c R3 Woodland Has 43.

JOHNSON, FERD. B. (Pauline) farmer O 120a 3h 7c R5 Middleville Thr 49 Ind tel.

Johnson, Fred L. (Ada) 2 ch farmer O 180a 4h 14c R2 Middleville Irv 39 Ind tel.

Johnson, Gus. (Vera) 5 ch farming O 80a 3h 4c R1 Woodland Wdl 69 Ind tel.

Johnson, Harley (Ethel) 3 ch farmer T R2 Bedford John 60 Ind tel.

Johnson, Harry T. (Cora M.) 3 ch farmer T 2h 12c R6 Hastings Bal 60 Ind tel.

Johnson, Hugh (Myrtle) 2 ch farmer O 178a 7h 16c R8 Hastings Rut 75 Ind tel.

JOHNSON, ISAAC L. (Leila) 1 ch farmer O 100a 5h 9c R4 Delton Orn 46 B tel.

Johnson, James A. (Elza) 1 ch farmer O 80a 6h 6c R3 Hastings Irv 83 Ind tel.

JOHNSON, JAMES R. (Bertha) 6 ch O 80a 3h 8c R2 Middleville Irv 26 Ind tel.

JOHNSON, JOHN (Erma) 1 ch farming O 140a 5h 8c R1 Delton Orn 49 B tel.

JOHNSON, J. W. (Sarah) 2 ch T 9h 20c R2 Doster Pra 28 B tel.

Johnson, Lewis M. farmer O 80a R5 Middleville Yn Sp 33.

Johnson, Mrs. Lou bds R1 Hastings Rut 37.

Johnson, L. R. (Katherine) 1 ch farmer T 3h 15c R5 Middleville Thr 75 Ind tel.

Johnson, Oliver (Mary) 4 ch farmer T 2h 6c R6 Hastings Bal 5.

JOHNSON, ORIN A. (Mary) 4 ch farmer O 200a 8h 18c R2 Bedford John 57 Ind tel.

Johnson, Pearl (Maud) 1 ch farmer O 40a 3h 3c R2 Middleville Irv 39 Ind tel.

Johnson, Robert 5 ch ret farmer R2 Hastings Irv 59.

Johnson, Ross F. fireman on M C R R R2 Middleville Irv 39 Ind tel.

Johnson, Thomas A. (Mary) farmer O 163a 6h 11c R2 Bedford John 60 Ind

Johnson, Will H. (May C.) 4 ch farmer O 180a 6h 14c R2 Middleville Irv 74 Ind tel.

Johnson, William W. (Emma A.) 2 ch farmer O 80a 4h 3c R3 Middleville Yn Sp 64 Ind tel.

Johnston, Edith farmer & cattle breeder O 191a 8h 42c R3 Middleville Thr 64 Ind tel.

Johnston, Edward F. (Inez Z.) 1 ch T N Main St Woodland.

Johnston, Ruth R3 Middleville Thr 64 Ind tel.

JOHNSTON, WILLIAM C. (Nella) 6 ch farming O 54a 3h 4c R1 Middleville Thr 29.

Jones, Bert (Elizabeth) 6 ch farming T 9h 45c R2 Nashville Asyr 11 Ind tel.

Jones, Frank (Grace) 1 ch farming T 5c R2 Nashville Asyr 26.

JONES, MRS. FRED E. 8 ch farmer O 120a 8c R1 Cloverdale Bal 82 Ind tel.

Jones, Harold (Gertrude) 2 ch farming O 86½a 2h 3c R1 Delton Orn 37 B tel.

Jones, Hugh S. (Irene) 2 ch farmer T 3h 10c R3 Bellevue Asyr 28 Ind tel.

Jones, James N. (Myrtle) 4 ch farmer O 120a 3h 4c R3 Middleville Yn Sp 22.

JONES, JOHN P. (Lydia) 4 ch farmer O 169a 7h 20c R1 Bedford John 51 Ind tel.

Jones, Lacey A. (Hannah) farming O 146a 5h 16c R4 Delton Bry 22 B tel.

Jones, Lyman (Anna) 5 ch O 11a 2h 2c R2 Hastings Irv 20.

Jones, Mrs. M. T. farming O 40a 1h R1 Delton Orn 38 B tel.

Jones, Shirley (Christie) 1 ch farming T 4h 75c R1 Cressey Bry 53 B tel.

Jones, Thomas 1 ch farmer O 40a 2h 4c R1 Cloverdale John 4 Ind tel.

Jones, Wilbur (Eliza) farming O 80a T 3h 3c R1 Assyria Asyr 65.

Jones, W. H. (Elizabeth) 2 ch farmer O 160a 7h 20c R1 Cressey Bry 72 B tel.

Joppie, W. H. (Hester) 2 ch minister T 1c R4 Hastings Bal 31 Ind tel.

Jordan, Burnie (Tillie) farming O 80a 4h 3c R1 Woodland Wdl 40 Ind tel.

Jordan, Dayton (Caroline) farming O 118a 4h 7c R1 Woodland Wdl 14 Ind tel.

Jordan, Frank farming O 40a 4h 9c R1 Woodland Wdl 30.

Jordan, Fred G. farming R1 Woodland Wdl 14 Ind tel.

Jordan, Fred L. (Juna) 3 ch farming O 140a 11h 6c R3 Woodland Wdl 73 Ind tel.

Jordan, Jasper (Nettie H.) 3 ch farming O 80a 6h 12c R1 Woodland Wdl 36 Ind tel.

Jordan, John (Agnes) farming O 40a 2h 2c R1 Assyria Asyr 41 Ind tel.

Jordan, Lelah telephone operator bds Thatcher St Woodland .

Jordan, Willard N. (Katie) 1 ch farmer O 100a 4h 9c R1 Woodland Wdl 30 Ind tel.

Jordan, William (Stella) 2 ch farm hand R4 Delton Pra 31.

Joslin, Wm. H. (Catherine) farmer O 72¼a 3h 4c R7 Hastings Cstl 32 Ind tel.

JURGENSEN, ASMUS (Florence) 1 ch farmer O 44½a 3h 6c R2 Woodland Cstl 19 & 20.

Jurgensen, Claud farming O 37½a 4h 5c R2 Woodland Wdl 81.

KAECHELE, CHRIS (Hanna M.) farmer O 144a 5h 26c R1 Caledonia Thr 2 Ind tel.

KAECHELE, GOTTLIEB (Nettie) 5 ch farmer O 80a 5h 16c R5 Middleville Thr 49 Ind tel.

Kaechele, John 5 ch farmer O 17½a R5 Middleville Thr 49 Ind tel.

Kaercher, R. D. (Laura) 2 ch railroad station agent O H&L E Warren St Freeport.

Kahler, Chas. (Kate) 1 ch farming O 431a 7h 15c R3 Delton Bry 8 B.tel.

Kahler, Conrad (Dora) 3 ch ret farmer O H&L Cloverdale Hop B tel.

Kahler, Geo. (Lettie) 2 ch farmer O 111a R1 Cloverdale Hop 51 B tel.

KAHLER, MRS. HENRY farming O 40a R3 Delton Bry 18.

KAHLER, HENRY (Clara) well driver O 3a Delton B tel.

KAHLER, JOHN (Anna) 1 ch ret O H&L 1h 1c E Franklin St Woodland Ind tel.

Kahler, Mrs. Mary Delton.

HASTINGS BANNER PUBLISHED EVERY THURSDAY COOK BROS. HASTINGS - - - MICHIGAN

KAISER, A. R1 Nashville.
Kaiser, Mrs. Ida N. O 2a R2 Hastings Car 90.
Kaiser, Ogden (Florence) 2 ch farmer O 44a 5h 8c R3 Hastings Car 62 Ind tel.
Kaiser, Otto (Ellen) farmer O 245a 4h 9c R1 Nashville Cstl 51.
Kaiser, Zellon O 40a 4h 2c R2 Hastings Has 1 Ind tel.
Kammerer, A. G. (Mary) farmer proprietor summer resort O 125a (Crooked Lake Avenue Farm) 3h 10c Milo Pra 35 B tel.
Kane, Austin J. (Sadie) farmer O 127a 3h 14c R1 Shultz Hop 4.
Kantner, Levi K. (Maggie M.) 4 ch farming O 80a 5h 6c R3 Woodland Wdl 72 Ind tel.
Karcher, Henry C. (Maggie) 6 ch hotel O H&L 1c Main St Freeport.
Karcher, L. (Leah) 2 ch carpenter O H&L Warren St Freeport.
Karns, Dan farmer O 40a 2h 5c R1 Shultz Hop 31 B tel.
Karns, Mrs. Mary 3 ch O H&2Lots Cloverdale Hop.
KARNS, P. R. (Emma Jane) 3 ch ret farmer 1a H&L 1c R1 Shultz Hop 8.
Karrar, M. Joe (M.) farming T 6h 17c R3 Lake Odessa Wdl 20 B tel.
Katherman, Samuel D. (Mary A.) sec F V M Insurance Co O H&L W Broadway Woodland Ind tel.
KATZENBERGER, FRED farm hand R5 Middleville Thr 47 Ind tel.
KAY, GEO. farmer part owner 120a 4h 12c R3 Nashville Mp Gr 23 Ind tel.
KAY, THOMAS (Ida) farmer O 120a 4h 12c R3 Nashville Mp Gr 23 Ind tel.
Keech, Frank (Lydia) 5 ch farmer O 40a 3h 9c R8 Hastings Rut 76.
Keeler, Earl (Freda) 1 ch farmer T R5 Hastings Car 12.
Keeler, Grant 1 ch farmer O 80a 2h 4c R5 Hastings Car 31.
Keim, Bert A. (Trilla) 1 ch farmer T 3h R3 Clarksville Car 13 Ind tel.
Keiser, Phillip (Sarah) 3 ch farmer O 220a 1h 7c RD Middleville Yn Sp 12 Ind tel.
Keller, Geoffery bds R2 Cloverdale Orn 9 B tel.
KELLER, GEORGE (Anna) 2 ch farming O 140a 5h 13c R2 Cloverdale Orn 9 B tel.
Keller, Guy C. (Emma M.) 2 ch doctor O 2¾a 1h Dowling Bal 64 Ind tel.
Keller, Sam (Ina) farmer T 3h 10c R1 Hastings Rut 49 Ind tel.
Keller, William (Unice) 2 ch farming O 80a 3h 2c R2 Cloverdale Orn 10.
KELLEY, FRANK O. (Rebecca) 4 ch farmer O 37a 1h Hickory Corners Bry 63 B tel.
KELLEY, FRED P. (Elida) 2 ch farmer O 32a 6h 11c R1 Cressey Bry 64 B tel.
KELLEY, HARRY R. (Angie M.) 1 ch farmer O 31a R1 Cressey Bry 64.
KELLEY, JAMES (Senia) 3 ch farmer O 100a 4h 8c R2 Middleville Irv 74.
Kelley, John (Agnes) 1 ch farmer O 80a 3h 4c R2 Hastings Irv 57 Ind tel.
Kelley, William J. (Lula) 2 ch farmer 1h R5 Middleville Thr 26 Ind tel.
Kellogg, Glen (Cecil) 2 ch farmer T 3h 6c R1 Hastings Rut 48 Ind tel.
Kelly, Harrison J. (Minnie) farming O 40a 2h 3c R3 Delton Bry 8 B tel.
Kelly, William (Alice) 1 ch farming O 60a 1h 3c R3 Delton Bry 16 B tel.
Kelsey, H. E. (Florence) farming O 55a 1h 3c R7 Hastings Has 22 Ind tel.
Kelsey, Warner (Estella) 2 ch farming O 44a 3h 4c R7 Hastings Has 22 Ind tel.
Kemerling, Freeman P. (Alta M.) 2 ch farmer T 3h 9c R4 Hastings Bal 66 Ind tel.
Kenfield, Lee (Grace) 2 ch farming T R3 Hastings Car 88.
Kennedy, A. D. farming T 2h 2c R5 Hastings Has 31 Ind tel.
Kennedy, Claud (Lena) 2 ch farmer O 40a T 2h 7c R1 Nashville Cstl 23.
Kennedy, Dudley A. (Clessie A.) 2 ch farmer T 6h 20c R4 Hastings Has 61 Ind tel.
Kennedy, Frank (Martha) farming O 240a 12h 25c R5 Hastings Has 31 Ind tel.
Kennedy, Gideon ret O 100a 2h 3c R1 Nashville Ctsl 23.
Kennedy, N. J. farming O 80a 4h 3c R7 Hastings Has 27 Ind tel.
Kennedy, Pearl bds O 80a R5 Hastings Has 31 Ind tel.
Kennedy, T. G. (Enna) 1 ch farming O 79a 3h 6c R3 Bellevue Asyr 79.
Kennedy, William (Mildred) 3 ch preacher Assyria Asyr 46 Ind tel.
KENNEY, CLYDE (Anna) 1 ch farmer T 4h 15c R4 Nashville Mp Gr 68.
Kenney, Delva O. (Anna) 1 ch farmer T 3h 7c R4 Nashville Mp Gr 25.
Kent, Ena bds R3 Bellevue Asyr 28 Ind tel.
Kent, George O. (Ida) 2 ch farming O 176a 11h 17c R3 Bellevue Asyr 28 Ind tel.
Kent, Richard bds R3 Bellevue Asyr 28 Ind tel.

Kenyon, Mr. (Carrie V.) 5 ch president Freeport State Bank O H&L Cor Beech & Maple Sts Freeport.

KENYON, A. H. (Mary) farmer O 40a 1h 1c R8 Hastings Rut 69 Ind tel.

KENYON, CLARK O. (Pearl) 5 ch farmer O 72a 3h 10c R5 Middleville Thr 49 Ind tel.

KENYON, ERNEST A. (Ina) 4 ch T 4h 7c R2 Hastings Irv 19.

KENYON, FRANK (Belle) 2 ch editor O H&L E Cherry St Freeport Ind tel.

Kenyon, Geo. (Almina) 3 ch farmer O 47a R1 Shultz Hop 27 B tel.

KENYON, GLEN (Angeline) 1 ch farming T 2h 2c R4 Bellevue Asyr 15 B tel.

Kenyon, Levi (Sarah) farming O 110a R4 Bellevue Asyr 15 B tel.

Kenyon, O. B. (Charlotte) farmer O 40a 1h 5c R5 Hastings Car 83 Ind tel.

Kenyon, Ralph R. (Winifred) 1 ch banker O H&L Main St Freeport.

KENYON, ROY RD Middleville.

Keoplinger, Fred (Tressie) farmer T R5 Hastings Has 30.

Kepley, William F. (Dora) farmer O 80a 2h 7c R5 Middleville Thr 42 Ind tel.

Kermeen, Charles (Minnie) farmer O 90a 4h 10c R1 Middleville Thr 9 Ind tel.

Kermeen, Earl L. (Mabel M.) 2 ch farmer O 40a 2h 4c R1 Middleville Thr 7.

Kermeen, John P. (Etta) 9 ch farmer O 78½a 7h 9c R1 Middleville Thr 11 Ind tel.

Kerr, Fred bds R1 Shultz Rut 66 Ind tel.

Kerr, W. A. (Evelyn) O 230a 8h 29c R1 Shultz Rut 66 Ind tel.

Kesler, Clyde M. (Norma) 2 ch farmer T 6h 5c R1 Quimby Bal 52.

KETCHAM, FRED N. (Beulah) farmer T 2h 2c R4 Delton Bry 69.

Keyes, Clara bds R7 Hastings Has 46 Ind tel.

Keyes, Ed. (Ive) 1 ch farming O 20a 3h 3c R1 Assyria Asyr 43.

Keynon, Chas. A. (Sarahphine) 9 ch farmer O 86a 4h 7c R1 Shultz Hop 27 B tel. See adv.

Kiblinger, Peter F. (Mary) 5 ch farmer T 7h 12c R3 Delton John 50 Ind tel.

Kick, Jonathan (Cora) 1 ch farmer O 40a 2h 4c R1 Freeport Car 34.

Kidder, Mrs. Emma J. 2 ch farming O 80a R1 Freeport Irv 49 Ind tel.

KIDDER, EUGENE farmer T R2 Hastings Irv 45.

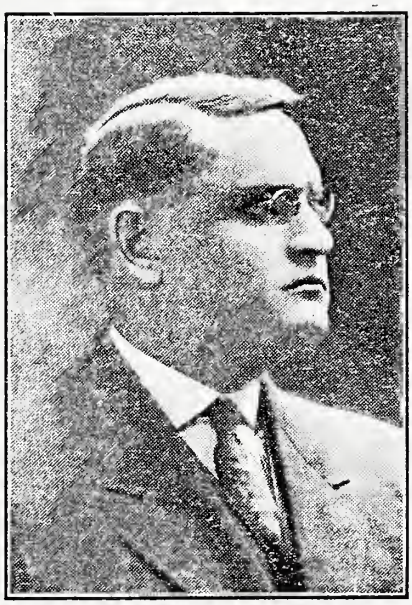

John Gould, Hastings, Mich.

Kidder, Henry F. (Alta C.) 1 ch farmer T 5h 23c R2 Hastings Irv 47.
Kidder, Jerome B. (Gladys M.) 1 ch laborer O 1a 1h R4 Hastings Bal 64.
Kidder, Thomas (Emma) 5 ch farmer O 80a 2h 7c R1 Assyria John 22 Ind tel.
Kidder, Warren Albert (Nellie) 6 ch farmer O 40a 1h 2c R1 Freeport Irv 26½.
Kidder, Wellington C. (Almira) 4 ch farmer O 141a 5h 15c R2 Hastings Irv 47.
Kidder, William E. (Lydia) 10 ch farmer O 50a 2h 6c R2 Hastings Irv 45.
Kidney, Charles H. (Lida J.) farmer O 50a 2h 2c R3 Middleville Thr 62 Ind tel.
Killick, Grace farmer O 46a R1 Doster Pra 2 B tel.
KILLICK, JOHN C. 2 ch fruit grower & breeder O 92a 9h 21c R1 Doster Pra 2 B tel. See adv.
Killick, Lee J. farmer O 46a R1 Doster Pra 2 B tel.
Kilpatrick, A. C. (Nancy M.) 6 ch farming O 80a 3h 3c R3 Woodland Wdl 55.
Kilpatrick, Carrie dressmaker bds N Main St Woodland Ind tel.
Kilpatrick, Mrs. D. B. housekeeper O H&L 1h N Main St Woodland Ind tel.
Kilpatrick, Jennie bds N Main St Woodland Ind tel.
KILPATRICK, J. W. (Fannie C.) farming O 80a 3h 5c R2 Woodland Wdl 51.
Kimble, Philip (Martha) 1 ch farmer O 40a 1h R7 Hastings Cstl 2 Ind tel.
Kimerling, John H. (Hannah E.) 3 ch farmer O 4a 1h Dowling Bal 64 Ind tel.
King, Albert H. (Bernice) 2 ch farmer O 130a 4h 9c R1 Bedford John 74 Ind tel.
King, Allen R. (Alice) 2 ch farming O 80a 4h 9c R1 Woodland Wdl 40 Ind tel.
King, Charles E. (Valentine B.) 2 ch farming O 68a 4h 8c R3 Lake Odessa Wdl 4.
King, Fred W. (Elizabeth A.) farming T 4h 8c R3 Lake Odessa Wdl 8.
King, Henry N. (Hattie) ret farmer R1 Bedford John 74 Ind tel.
King, O. E. (Mary) 5 ch farmer T 10h 10c R1 Freeport Car 6½.
King, Sarah 1 ch farming O 40a R2 Wayland Yn Sp 41 B tel.
King, T. manual training teacher R6 Hastings Has 54 Ind tel.
King, Mrs. William farming O 80a R3 Lake Odessa Wdl 8.
KINGSBURY, CHAS. (Millie) 5 ch farmer O 21a Cloverdale Hop 48 B tel.
Kingsbury, Edward (Louise) 4 ch farmer O 160a 1h R3 Hastings Irv 80 Ind tel.
Kingsbury, Orvil (Viola) 1 ch farmer O 96a R1 Cloverdale Hop 51 B tel.
KINNE, ALBERT (Lucia) farming O 120a R5 Hastings Has 30.
Kinne, Bert (Ida) farmer & butcher O 80a 2h 2c R5 Hastings Has 30.
Kinne, Clarence (Clara) 2 ch farmer O 80a 4h 12c R5 Hastings Car 81 Ind tel.
Kinne, Frank (Mary) farming O 50a 4h 8c R5 Hastings Has 19 Ind tel.
Kinne, Lester (Ella) 3 ch farming O 40a 2h 2c R5 Hastings Has 30 Ind tel.
Kinney, Forest (Weta) 1 ch farmer T 3h 2c R4 Nashville Mp Gr 38.
Kinworthy, George (May) 2 ch barber O H&L 1h R1 Orangeville Orn 23 B tel.
Kirk, James farmer bds R3 Hastings Car 67 Ind tel.
Klass, Hazel 1 ch housekeeper bds R3 Hastings Car 87 Ind tel.
Klindworth, G. F. (Regina) 2 ch minister R1 Woodland Wdl 28.
KLINE, AUGUSTUS (Nellie) 2 ch farmer O 49a 4h 7c R6 Hastings Hop 25.
Klingerman, Vern (Edna) 1 ch farming O 40a 2h 3c R3 Lake Odessa Wdl 2.
Klumpp, J. F. (Etta) 2 ch farmer O 120a 4h 13c R1 Middleville Thr 34 Ind tel.
Knempel, Henry (Minnie) 6 ch engineer O H&L E Oak St Freeport.
Knickerbacker, Wm. bds R8 Hastings Rut 54 Ind tel.
KNICKERBACOR, J. H. (Mary) 3 ch farmer O 281a 9h 14c R8 Hastings Rut 54 Ind tel.
KNICKERBOCKER, C. A. (Ethel) 3 ch farmer O 80a 4h 7c R5 Hastings Car 33½.
Knoll, Curtis (Nellie) 7 ch farming O 63a 3h 7c R2 Nashville Mp Gr 54 Ind tel.
Knowles, Albert (Millie) 1 ch farming O 60a 3h 7c R3 Delton Bry 46 B tel.
Knowles, H. P. (Frances) 3 ch farming T 2h 7c R2 Delton Bry 49 B tel.
KNOWLES, JOSIAH D. (Lydia) 2 ch farmer O 100a 3h 3c R5 Hastings Car 31 Ind tel.
Knowles, Mrs. Mary 1 ch O 120a 1h 2c R5 Hastings Car 31 Ind tel.

Knowles, Orno bds R5 Hastings Car 31 Ind tel.
Koble, L. C. (Sarah Jane) farming O 60a R7 Hastings Has 22 Ind tel.
Koble, W. L. farming T 4h 4c R7 Hastings Has 22 Ind tel.
Kohler, Frank (Anna) farmer O 80a 4h 2c R2 Nashville Mp Gr 68.
Kollor, John (Clella) farmer O 40a 1h 1c R2 Middleville Thr 21.
Koons, William H. (Amelia) 1 ch farming O 20a 1h 1c R2 Woodland Wdl 75 Ind tel.
Krause, H. J. (Georgia) R1 Cressey Pra 59.
Kregg, Andrew (Rebecca) 1 ch farmer O 157a 3h 7c R2 Hastings Rut 10 Ind tel.
Krohn, Isaac (Martha) 5 ch farmer O 100a 3h 7c R5 Hastings Car 46 Ind tel.
Kronewitter, William O. (Anna) 1 ch farmer & president of Middleville Co-operative Creamery O 170a 5h 6c R2 Middleville Irv 61 Ind tel.
Kunz, Peter (Hattie) 2 ch farming O 80a 4h 10c R7 Hastings Has 27 Ind tel.
Kurtz, Frank (Katherine) 2 ch farmer O 80a 6h 5c R3 Hastings Has 11 Ind tel.
Kyes, Adrain L. (Nettie) 2 ch farmer O 140a T 9h 30c R1 Doster Pra 25 B tel.
Lafayette, Carl C. farming T 1h 3c R1 Woodland Wdl 65.
Lake, W. D. (Elsie E.) 1 ch elevator manager O H&L Beach St Freeport.
Lamb, Earl A. (Nora) 4 ch farming O 80a 4h 10c R1 Dowling Asyr 3.
Lamb, R. B. Dowling.
Lambke, Henry (Minnie) 2 ch farmer O 40a 2h 3c R1 Assyria John 69.
Lambkie, Harry (Ethel) farming O 80a 4h 7c R3 Bellevue Asyr 81 B tel.
Lammers, Arnold (Christine) 4 ch miller O 6a & mill R2 Delton Hop 86 B tel.
Lammers, John (Effie) 3 ch farmer O 80a R2 Delton Hop 66 B tel.
Lamon, Chas. (Rose) 1 ch farming O 150a 3h 20c R1 Cressey Bry 86 B tel.
Lancaster, Edwin bds R1 Hastings Rut 26 Ind tel.
Lancaster, Frank (Minnie J.) 4 ch O 50a R1 Middleville Irv 6.
Lancaster, Geo. farmer O 80a 3h 1c R5 Hastings Car 73.
Lancaster, Mrs. James 1 ch housekeeper R2 Wayland Yn Sp 43.
Lancaster, James (Cloy) 2 ch farmer O 120a 3h 18c R5 Hastings Car 73.
Lancaster, James E. (Flosie) 4 ch farmer O 36a 2h 5c R6 Hastings Hop 14½.
Lancaster, O. A. (Nellie) 2 ch farm hand T 1h 1c R6 Hastings Rut 79.
Lancaster, Seeley (Bertha) 2 ch farmer R1 Hastings Rut 26 Ind tel.
Landis, Ben F. (Grace) 2 ch farming O 160a 7h 14c R3 Woodland Wdl 75 Ind tel.
Landis, Mrs. David housekeeper O H&L N Main St Woodland Ind tel.
Landis, Ellen farming O 90a 1h 5c Woodland Wdl 43 Ind tel.
Landis, Harry A. farming T 1h 6c Woodland Wdl 43 Ind tel.
Landon, Cleon (Nina) 3 ch farmer T 3h 4c R3 Hastings Car 43.
Landon, Otis (Effie) farmer O 40a 7c R5 Hastings Car 46 Ind tel.
Langs, Frank farming O 44a 1h R2 Augusta Bry 91 Ind tel.
Lankerd, Geo. (Maude) 2 ch farming T 8h 12c R3 Woodland Cstl 29.
Lapham, Leander (Ruth) 1 ch farming O 200a 4h 26c R4 Nashville Mp Gr 53.
Larabee, C. P. (Nellie G.) farmer O 160a 3h 20c R1 Cloverdale Bal 81 Ind tel.
Larabee, Frank (Sylvia) 5 ch farmer O 80a R1 Cloverdale Hop 57 B tel.
Larabee, Jess (Pearl) 1 ch farming T 3h 10c R4 Nashville Mp Gr 10 Ind tel.
Larkin, E. G. (Nettie) farming O 40a 2h 2c R7 Hastings Has 39.
Larkins, Alphonso ret O 1½a R7 Hastings Has 37.
Lathrop, E. H. (Rhoda) 2 ch farmer O 80a 3h 14c R1 Morgan Cstl 98 Ind tel.
Lathrop, Willis (Louise) 2 ch farmer O 97a 6h 4c R1 Morgan Cstl 101.
Laubauck, Perry (Mabel) 1 ch farmer T 3h 9c R8 Hastings Rut 76 Ind tel.
Laubaugh, F. A. (Anna) 2 ch farmer O 40a 4h 3c R8 Hastings Rut 57 Ind tel.
Laubaugh, Richard (Lena) farmer T 3h 6c R1 Shultz Hop 3 Ind tel.
Lawrence, Albert (Florence) 1 ch farmer O 109a 5h 10c R1 Cressey Bry 78 B tel.
Lawrence, Alfred P. (Alice) fruit farm O 120a 4h 7c R2 Delton Bry 56 B tel.
Lawrence, Alice Pearl teaching bds R2 Delton Bry 56 B tel.
Lawrence, Mrs. Della 3 ch farmer O 20a 1h 4c R2 Nashville Mp Gr 65.

Lawrence, Ed. (Theresa) 1 ch farmer & mechanic T 5h 6c R5 Hastings Car 46 Ind tel.

LAWRENCE, F. E. (Lucy) 4 ch farmer O 119a 4h 13c R1 Cressey Bry 59 B tel.

LAWRENCE, G. W. (Netta) farming O 120a 3h 23c R2 Delton Bry 56 B tel.

Lawrence, Iva Hazel teacher bds R2 Delton Bry 56 B tel.

LAWRENCE, JAY grocer Hickory Corners Bry 79 B tel.

LAWRENCE, J. T. general merchandise Hickory Corners Bry 79 B tel.

LAWRENCE, O. S. (Minnie) 1 ch farmer O 80a 4h 4c R1 Cressey Bry 78 B tel.

Lawrence, P. H. (Susan) 1 ch farmer O 93a 4h 16c R1 Cressey Bry 79 B tel.

Lawton, Earnest C. (Margerette) 5 ch farmer T 4h 18c R5 Middleville Thr 24.

Leavier, Chas. (Nellie) 1 ch farming O 118a 2h 7c R3 Middleville Yn Sp 60.

Leckleitner, Chas. (Winnie) 4 ch farming O 270a 6h 27c R3 Delton Bry 18.

Le Clear, Floyd R. (Nettie) 2 ch carpenter ¼a R3 Bellevue Asyr 6.

LECTKA, W. C. (Mattie) 4 ch farmer O 55a 4h 4c R1 Freeport Irv 7.

Lee, Albert (Mary) 2 ch farmer O 159a 4h R2 Bedford John 26.

LEE, A. D. (Emma M.) 2 ch farmer O 140a 4h 6c R2 Bedford John 28 Ind tel.

Lee, Ben H. (G. R.) 2 ch farmer O 160a R3 Middleville Thr 61 Ind tel.

LEE, GEO. H. (Maggie M.) 4 ch farmer O 80a 4h 9c R2 Bedford John 61 Ind tel.

Lee, Sheldon G. farm hand bds R2 Bedford John 61 Ind tel.

Lee, Weldon D. farm hand bds R2 Bedford John 61 Ind tel.

Le Fever, E. (Mary) 1 ch station agent T Doster Pra 42.

LEFFLER, GEO. (Cora M.) 2 ch farming O 160a 5h 30c R1 Woodland Wdl 43 Ind tel.

Le Gear, Harry A. (Minnie A.) 2 ch farmer O 100a 4h 10c R4 Hastings Ind tel.

Lehman, Earl A. (Essie M.) farming T 3h 2c R2 Woodland Wdl 76 Ind tel.

Lehman, John (Frances) ret O H&L 2h 2c Thatcher St Woodland Ind tel.

Lehman, Lee laborer bds N Main St Woodland Ind tel.

LEHMAN, ORA B. (Effie E.) 3 ch farming O 40a 4h 12c R3 Woodland Wdl 82 Ind tel.

Lehman, Orpha clerk bds Thatcher St Woodland Ind tel.

Lehman, Percy G. (Mabel) 1 ch farming T 7h 4c R2 Woodland Wdl 76 Ind tel.

Leichleitner, John (Belle) 8 ch farmer O 100a Cloverdale Hop 69 B tel.

Leinaar, Abe farmer O 72a 2h 3c R1 Augusta Bry 75 B tel.

Leinaar, A. J. R4 Delton Pra 30 B tel.

LEINAAR, GEORGE (Ada) telephone Exchange 1h Hickory Corners Bry 59 B tel.

Leinaar, Isaac (Myrtle) 1 ch farmer T 3h 8c R1 Cressey Bry 72.

LEINAAR, MILTON (Lillian) farmer T 3h 11c R4 Delton Pra 30 B tel.

Leinaar, Peter farming O 45a R1 Delton Orn 40.

LEINAAR, PETER (Harriett) 5 ch farmer O 49a R3 Delton Hop 66.

LEINAAR, R. C. (Ruby) 4 ch general store O H&L Grove St Delton B tel. See adv.

LEINAAR, WILLIAM (Mary) 1 ch farming O 121a 4h 10c R1 Delton Orn 50 B tel.

Leman, Milo (Maggie) painter & paperhanger O H&L Prairieville Pra 11 B tel.

Lenard, Frank (Lucy) 7 ch farmer T R2 Delton Hop 71 Ind tel.

Lenc, John (Lizzie) 6 ch farmer O 120a 4h 17c R2 Hastings Irv 50 Ind tel.

Lenhart, Henry A. farmer O 3a 1h R6 Hastings Bal 60.

Leonard, Chas. E. (Emma Mae) 2 ch draying O H&L 2h State St Woodland Ind tel.

Leonard, Edgar D. (Florence) mason & building mover O 8a H&L E Franklin St Woodland Ind tel.

LEONARD, FRANCIS O. N. (Mary) farming O 102a 2h 4c R1 Assyria Asyr 41 B & Ind tels.

Leonard, George (Addie) 2 ch farming O 110a 5h 14c R3 Bellevue Asyr 25 B tel.

Leonard, Geo. M. carpenter T Race St Freeport.

LEONARD, JAMES (Louisa) 2 ch laborer T R2 Cloverdale Orn 36.

LEONARD, M. (Grace) farmer O 40a 4h 8c R1 Middleville Thr 34 Ind tel.

Lepper, John (Phoebe) 3 ch farmer O 130a 4h 6c R22 Augusta Bry 87.

Lester, Archie (Tina) 1 ch farm hand T 1h R2 Bedford John 59 Ind tel.

LESTER, CLAUD A. (Wldean) 4 ch farmer T 4h 12c R4 Hastings Bal 63 Ind tel.

Lester, L. B. (Helen) furniture & undertaker T Main St Freeport.
LEVINGSTON, FRED W. R1 Doster.
LEWIS, BINGHAM (Mary A.) O 120a 4h 11c R2 Middleville Irv 42.
Lewis, Edward H. (Mamie) 1 ch farming O 100a 4h 4c R4 Bellevue Asyr 19 Ind tel.
LEWIS, EMERSON G. (Nettie Belle) 5 ch farmer O 161a (Grand View) 6h 30c Milo Pra 34 B tel.
Lewis, Mrs. Emily O 60a R3 Nashville Mp Gr 66.
LEWIS, E. D. (Nettie) farmer O 120a 1h 2c R1 Doster Orn 56.
Lewis, H. B. (Rebecca) farmer O 50a 1h 1c R7 Hastings Has 45.
Lewis, J. W. (Mary) 2 ch farmer O 80a 2h 3c R2 Middleville Irv 39 Ind tel.
Lewis, Mary bds R4 Bellevue Asyr 19 Ind tel.
Lewis, W. H. (Alma) carpenter T R4 Middleville Yn Sp 45.
Lewis, Zada bds R4 Bellevue Asyr 19 Ind tel.
Lichty, Orton B. (Lillian) farmer O 40a 1h 2c R1 Hastings Bal 33 Ind tel.
Lienhart, Adam J. blacksmith Orangeville Orn 18½.
Lightfoot, Bernie (Minnie) government employee T Cherry St Freeport.
Lightfoot, O. R. (Theresa) 1 ch O 80a 4h 15c R1 Freeport Irv 20 Ind tel.
LINDSEY, ELI (Charlotte) 3 ch farming & breeder of hogs O 320a 17h 20c R4 Delton Pra 6 B tel.
Linnington, Seymour H. (Josephine) 1 ch carpenter O 160a 3h 16c R1 Hastings Rut 39 Ind tel.
Linsea, G. C. (Anna) 2 ch farmer O 80a 3h 9c R1 Nashville Cstl 40 Ind tel.
Linsea, Niley (Emma) 3 ch farming T 3h 7c R1 Nashville Cstl 53.
Lipkey, John (Mary) 2 ch farming O 80a 3h 6c R7 Hastings Has 48.
Lipscomb, Mrs. Miles bds S Main St Woodland.
Lipscomb, Randal E. (Floy) 4 ch farming T 4h 2c R3 Lake Odessa Wdl 12.
Litt, Jesse W. farming O 40a 1h 3c R3 Delton Bry 14.
LITT, WILLIAM (Eulalie) farming O 50a 2h 6c R3 Delton Bry 35 B tel.
LITTS, BERT (Nellie) farming T 5h 12c R2 Delton Bry 47 B tel.
LIVINGSTON, FRED (Luhn) 3 ch farmer O 40a 2h 6c R1 Doster Orn 18.
LIVINGSTON, SUSIE 4 ch farmer O 80a 1h 7c R1 Doster Orn 23.
Lockhard, Lewis (Nelly) farmer O 52a 1h 9c R1 Nashville Cstl 48.
Lockwood, Mrs. C. V. farming O 80a 2h 2c R3 Lake Odessa Wdl 31.
Loehr, Chas. farmer O 75a 4h 14c R8 Hastings Rut 74 Ind tel.
Loehr, Luther (Jennie) 2 ch farmer O 152a 4h 25c R8 Hastings Rut 71 Ind tel.
Loftus, Alferd (Ellen) 12 ch farmer O 200a 7h 32c R2 Middleville Irv 24½.
Long, Albert (Jennie) 1 ch merchant T Freeport Ind tel.
Loomis, Clara millinery Main St Delton.
LOOMIS, CLARK (Mabel) 2 ch farmer O 120a Church St Delton.
LOOMIS, JOHN T. R4 Nashville.
Lord, Sidney (Hannah) O 20a 2h 1c R1 Hastings Rut 43 Ind tel.
LOUDEN, MRS. CLATEN R3 Delton.
LOUX, JAMES A. (Carrie) 8 ch farmer T 3h 2c R1 Middleville Thr 52 Ind tel.
Lowell, A. D. (Elsie) 1 ch farming O 52½a 3h 15c R4 Hastings Has 63 Ind tel.
Lowell, Geo. (Gertrude) 3 ch farmer O 60a 2h 10c R2 Nashville Mp Gr 65 Ind tel.
Lucas, Ephraim (Mandy) 2 ch farming O 215a 5h 4c R3 Woodland Wdl Ind tel.
Lucas, Frank (Inez) 3 ch farming T 1c R3 Woodland Wdl 72.
Lucas, L. (Grace) 2 ch farmer T 3h 4c R1 Nashville Cstl 27.
Luce, F. W. (Sarah) 2 ch farming O 160a 5h 6c R6 Bellevue Asyr 70.
Ludwick, John (Alta) 1 ch farmer O 40a R2 Cloverdale Hop 47.
LUNGATE, BERT Delton.
Luscombe, Edwin C. (Daisy) 1 ch farmer T 5h 4c R2 Doster Pra 37 B tel.
LY BARKER, B. A. (Genevieve) 3 ch drugs T Beech St Freeport.
Lydy, Lewis M. (Louisa A.) 2 ch farming O 40a 3h 6c R1 Woodland Car 48 Ind tel.
Lydy, Oliver (Mary) farming O 40a 2h 4c R1 Woodland Car 48 Ind tel.
Lydy, Scott W. (Edna) 4 ch farming O 60a 4h 5c R1 Woodland Car 27.
LYKINS, T. R1 Nashville.
Lynes, Seymour (Caroline) 1 ch farmer O 18a 1h 2c R2 Doster Pra 71 B tel.
Lyon, Mrs. Miller O 20a R3 Bellevue Asyr 45.
Lyon, T. W. (Loretta) 1 ch farmer O 160a 3h 5c R3 Hastings Rut 8 Ind tel.
Lyon, Zeno (Carrie) 2 ch farming & barber T 2h 2c R3 Bellevue Asyr 45.
LYONS, ALBERT farmer bds R1 Bedford John 44 Ind tel.

Lyons, William (Jennie) 1 ch farmer O 140a 4h 25c R1 Bedford John 44 Ind tel.

McAllister, Albert C. 5 ch farmer O 40a 6h 8c R1 Cressey Pra 58 B tel.

McAllister, Edward farm hand R1 Cressey Pra 58 B tel.

McArthur, Mrs. Abbie housekeeper O H&L S Main St Woodland.

McArthur, Sheldon (Pearl) 1 ch farmer O 40a 1h 3c E Broadway Woodland.

McBain, E. E. (Eva) 3 ch farmer O 35a 3h 3c R2 Delton Hop 78 B tel.

McBain, L. C. R4 Delton.

McBelt, Mrs. Susan 1 ch housekeeper O 10a R4 Nashville Cstl 87.

McCafferty, William (Sarah) 5 ch farmer O 80a 2h 3c R1 Doster Orn 18.

McCain, D. (Elizabeth) 1 ch farm manager RD Hastings Has 4 Ind tel.

McCallum, Donald (Rose) 2 ch farmer O 105a 5h 15c R1 Shultz Hop 31 B tel.

McCallum, Everett (Grace) 2 ch farmer O 240a 3h 12c R1 Shultz Hop 33 B tel.

McCallum, Malcolm (Marguerite) 4 ch farmer O 400a 5h 22c R1 Cloverdale Hop 35 B tel.

McCallum, Will (Mary) 2 ch farmer O 120a 3h 10c R1 Shultz Hop 34 B tel.

McCann, Charles (Effie) 4 ch ret farmer O 40a H&L Church St Irving.

McCann, W. D. (Grace) 1 ch farmer O 120a 2h 5c Church St Irving Ind tel.

McCarland, Mrs. John 4 ch O H&L Shultz Hop 15.

McCarteny, Geo. (Louisa) ret farmer O 45a R2 Nashville Mp Gr 40.

McCarty, Frank (Mary) 4 ch farmer O 62a 6h 6c R2 Bedford John 28 Ind tel.

McCauley, Wm. T R5 Hastings Car 55.

McCibben, Earl (Stella) 1 ch farmer O 80a R3 Hastings Car 57 Ind tel.

McClelland, Albert (Celestia) 4 ch farming O 80a 7h 12c R1 Nashville Cstl 24.

McClelland, David (Nora) 3 ch farmer O 120a 2h 1c R4 Nashville Cstl 94 Ind tel.

McClelland, Floyd R5 Nashville.

McCloud, John (Florence) 1 ch farmer O 60a 3h 6c R5 Hastings Car 53 Ind tel.

McClurkin, Joseph (Jennie) 6 ch farmer T 2h 1c R1 Middleville Thr 11.

McConnell, Dell (Sadie) 3 ch laborer T R1 Nashville Cstl 48.

McConnell, Joe (Ida) 7 ch farming O 5½a R2 Middleville Thr 59.

McCotter, Frank (Sarah) farmer O 119a 4h 5c R1 Bedford John 54 Ind tel.

McCue, J. W. Hickory Corners.

McDermid, George W. (Dora E.) 1 ch farming O 75a 12h 5c R1 Battle Creek Asyr 76 B tel.

McDermott, Chas. B. (Floy) 3 ch farmer O 60a T R2 Delton Hop 71 B tel.

McDonald, Allen (Carrie) 2 ch farmer O 30a T 2 mules 9c R4 Hastings Has 74 Ind tel.

McDonald, James (Catherine) 8 ch ret O H&L Cloverdale Hop.

McDonald, William R. (Lena) 1 ch farmer O 100a 4h 10c R1 Quimby Bal 9 Ind tel.

McDowell, Geo. (Mabel) 1 ch farmer O 10a T 3h 5c R1 Nashville Cstl 42 Ind tel.

McElwain, Elwyn R. (Lena) 2 ch farmer O 108a 3h 4c R1 Cressey Bry 63 B tel.

McElwain, Mrs. J. R2 Delton.

McElwain, J. E. (Lois) 1 ch breeder pure bred cattle O 110a 4h 27c RD Hastings Has 4 Ind tel. See adv.

McFadden, Earl L. bds R3 Lake Odessa Car 26 Ind tel.

McFadden, E. D. (Cassie) 1 ch O 140a 2h 18c R3 Lake Odessa Car 26 Ind tel.

McGee, Andrew laborer T R4 Middleville Yn Sp 40.

McGhan, William (Maude T.) 1 ch farmer T 6h 24c R5 Hastings Has 15 Ind tel.

McGlynn, Edward J. (Ella) farmer O 130a 3h 10c R1 Quimby Bal 9 Ind tel.

McGlocklin, Earl (Nettie) 4 ch farming O 120a 4h 20c R3 Delton Bry 36 Ind tel.

McGrath, J. H. (Jennie) 3 ch farmer O 110a 4h 18c R1 Dowling John 6 Ind tel.

McGregor, Wm. R1 Doster.

McGunn, John bds R3 Delton Bry 12½ B tel.

McIntosh, Scott (Sarah J.) ret O 80a 1h R1 Quimby Has 65.

McIntyre, Archie (Jennie) 3 ch farmer O 60a 3h 6c R1 Morgan Cstl 64.

McIntyre, Birney H. (Mary J.) 2 ch farmer & supervisor O 40a 3h 4c R3 Hastings Has 12 Ind tel.

McIntyre, Claud G. (Nellie M.) 5 ch farmer T 2h 1c R1 Dowling Bal 76.

McIntyre, C. S. (Myrtle) 2 ch physician O H&L 2h 1c E Broadway Woodland Ind tel.

McIntyre, James (Caroline) farmer O 60a 4h 2c Quimby Has 65.

McINTYRE, JOHN H. (Anna) 4 ch farmer O 80a 3h 20c R4 Nashville Mp Gr 80 Ind tel.

McIntyre, Levant A. (Ida M.) 3 ch farming O 200a 1h R7 Hastings Car 51 Ind tel.

McIntyre, Mrs. Mary bds R2 Nashville Mp Gr 70 Ind tel.

McIntyre, Orson (Olive) 3 ch farming O 120a 4h 20c R2 Nashville Mp Gr 70 Ind tel.

McKay, Floyd (Ethel) farming O 40a 3h 2c R3 Woodland Has 43 Ind tel.

McKean, E. P. (Minnie L.) 1 ch farmer O 80a 2h 3c R3 Middleville Rut 24.

McKee, Mrs. J. R. farmer O 10a R4 Nashville Mp Gr 52.

McKelvey, Harry E. (Stella) 4 ch farmer T 1h 1c R1 Quimby Mp Gr 59.

McKelvey, H. L. (Sarah) farmer O 277a 3h 17c R1 Quimby Mp Gr 33 Ind tel.

McKeown, Clayton J. (Bessie C.) 1 ch farmer O 120a 2h 5c R1 Quimby Bal 21.

McKeown, Samuel (Rose) 5 ch farmer O 80a 4h 2c R4 Middleville Yn Sp 11.

McKibben, Bert (Maggie) 2 ch farming O 163a 7h 9c R1 Shultz Orn 8.

McKibben, Byron laborer R1 Shelbyville Orn 3½.

McKibben, Earl (Stella) 1 ch farming O 80a 2h 7c R3 Hastings Car 57 Ind tel.

McKibben, George (Elizabeth) 6 ch farming O 160a 4h 9c R2 Cloverdale Orn 7 B tel.

McKIBBIN, EDWARD (Abbie) 2 ch farmer O 212a 8h 11c R3 Middleville Yn Sp 62 Ind tel.

McKIBBIN, ROBERT (Bertha) 1 ch farmer O 200a 6h 11c R1 Shultz Hop 1 B tel.

McLAUGHLIN, O. M. RD Nashville.

McLeay, Alex. (Effie) 2 ch farmer T 1h 1c R1 Delton Orn 47.

McLeay, Donald (Ella) 3 ch physician O 120a 4h 8c R1 Prairieville Orn 47 B tel.

McLeod, Mrs. Catherine bds R2 Cloverdale Orn 7 B tel.

McLeod, Gilbert (Lydia) 3 ch farming O 23¼a 2h 2c R2 Woodland Wdl 51.

McLEOD, JOHN (Lillian) 3 ch implements O H&3Lots Cloverdale Hop B tel.

McMannis, Robert (Minervia) 2 ch farmer O 110a R1 Cloverdale Hop 62.

McMillan, Geo. R. (Lula) farmer O 130a 4h 9c R1 Bedford John 74 Ind tel.

McMillen, Harley (Almeda) 4 ch farming O 40a 4h 4c R1 Woodland Wdl 36 Ind tel.

McNaughton, E. J. 4 ch farmer O 160a 5h 24c R2 Middleville Thr 58.

McNEE, GUY A. farmer T R1 Middleville Irv 2.

McNee, Walter (Minnie) 3 ch farming T 3h 2c R7 Hastings Car 80.

McNee, Warren E. (Grace) 1 ch farmer T 2h R1 Middleville Thr 18.

McNee, William (Martha) 5 ch farmer O 120a 2h 6c R1 Middleville Irv 2.

McNitt, Ralph (Lynde) 3 ch farming T 3h 8c R1 Nashville Cstl 49 Ind tel.

McNutt, Wm. (Minnie) 3 ch farmer O 40a 2h 2c R1 Hastings Rut 31.

McOmber, J. N. R2 Nashville Mp Gr 51.

McOmber, Nelson (Laura) farmer O 80a 3h 15c R2 Nashville Mp Gr 51 Ind tel.

McOMBER, PLINY RD Nashville.

McPeck, Glenn (Blanch) 2 ch laborer T R3 Woodland Cstl 29.

McPeck, James (Bell) 3 ch sawmill & threshing O 17a 2h 1c R3 Woodland Cstl 39 Ind tel.

McPeck, Richard farmer O 30a 1h 3c R2 Bedford John 41.

McPHARLIN, EDWARD (Lillian) 4 ch farmer O 80a 4h 8c R8 Hastings Rut 78.

McPherson, Donald (Sarah) farming O 70a 3h 5c R2 Delton Bry 49 B tel.

McQUARRIE, DONALD (Alvira) 2 ch farmer O 96a R3 Delton Hop 71 B tel.

Healthy and Happy.

MACK, WALLACE W. (Grace) 4 ch farmer O 91a 2h 8c R1 Dowling John 17 Ind tel.

Mackinder, Charles B. (Nicena L.) 2 ch farmer O 80a H&L Dowling Bal 66 Ind tel.

Maddem, Alfred (Margaret) 3 ch farming O 50a 2h 1c R3 Delton Bry 9.

MADISON, MRS. MONTIE R3 Nashville.

Mahoney, Mrs. Chas. 7 ch farming O 22a 1h 1c R2 Augusta Bry 91.

Mahoney, Will 3 ch farmer O 40a R2 Cloverdale Hop 79 B tel.

Maichele, Mrs. John 1 ch O 80a R5 Middleville Thr 44 Ind tel.

MAICHELE, KARL (Rose) 11 ch farmer O 160a 6h 22c R5 Middleville Thr 48 Ind tel.

Maichele, Simon G. farming & stock breeder T 7h 32c R5 Middleville Thr 31 Ind tel.

Maichele, Will (Jennie) farmer T R5 Middleville Thr 75 Ind tel.

Main, Con (Amelia) laborer O H&L R1 Morgan Cstl 63.

MAIN, MRS. ELIZABETH farming O 222a 2h 12c R3 Woodland Cstl 29.

Main, William 5 ch farmer T 4h 4c R1 Morgan Cstl 66.

Maine, Geo. (Susa) ret farmer O 120a Main St Delton B tel.

Makley, Geo. (Arwilda) 1 ch farming O 200a 11h 14c R2 Woodland Wdl 76 Ind tel.

Makley, Malcolm Guy (Eva L.) 5 ch farming O 200a 11h 14c R2 Woodland Wdl 76 Ind tel.

MALAY, J. E. (Vesta) farming O 80a 3h 8c R2 Delton Bry 50½ B & Ind tels.

Malcolm, John (Effie) 4 ch farmer T R1 Freeport Irv 22.

Malcolm, Sarah O 107a R1 Freeport Irv 22.

MALCOLM, STANLEY farming T 8h 1c R1 Freeport Irv 22.

Mallison, A. R. (Cora) 2 ch farmer O 128a 5h 5c R3 Lake Odessa Car 25 Ind tel.

Manchester, George (Rose) 3 ch farming O 47a 3h 1c R2 Wayland Yn Sp 42.

Manee, Daniel (Mary) farming O 70a 3h 6c R7 Hastings Has 49 Ind tel.

Manee, Voile (Mary) 1 ch steamfitter O H&L R7 Hastings Has 49.

Manker, Fred (Phoebe A.) farmer O 55a 4h 7c R2 Middleville Irv 35.

Manker, Zimri (Eva) 7 ch farmer O 160a 5h 18c R1 Middleville Irv 3 Ind tel.

Manktelow, C. J. (Dellaphine A.) farmer O 9a 1h 1c N Main St Woodland Ind tel.

Mann, Henry farming O 40a R7 Hastings Has 28 Ind tel.

Manning, Edward (Mabel) 1 ch farmer O 40a 3h 5c R2 Nashville Mp Gr 46.

Manning, M. J. (Gertrude) farmer O 110a 8h 4c R2 Nashville Mp Gr 46 Ind tel.

MANNING, M. M. 4 ch hardware merchant O H&L Orchard St Delton B tel.

MANTEL, ELMER garage O 2 Lots & building W Orchard St Delton B tel. See adv.

MANTEL, GEO. A. (Ida May) garage & blacksmith O W Orchard St Delton B tel. See adv.

Mapes, Alva bds 2h R2 Nashville Asyr 13 Ind tel.

Mapes, Floyd (Sarah) 2 ch farming O 80a 10h 35c R4 Bellevue Asyr 16 B tel.

Mapes, H. E. bds R2 Nashville Asyr 13 Ind tel.

Mapes, O. E. farming O 85a 4h 6c R2 Nashville Asyr 13 Ind tel.

Marble, W. I. (Belle) farmer O 40a 3h 4c Nashville Cstl 53 Ind tel.

Marcellus, William (Mary) farmer O 40a 2h 1c R2 Bedford John 58.

Marks, John (Addie M.) 3 ch farmer O 40a 3h 7c R5 Hastings Has 32.

Marling, Harry (Hannah) 1 ch farm hand T Orangeville Orn 40.

Marlow, Wade (Orpha) 2 ch farmer O 80a 2h 3c R1 Woodland Car 30 Ind tel.

Marriott, John E. (Anna) 6 ch farmer 160a 4h 14c R1 Assyria John 67 Ind tel.

Marsh, Earl (Lucia) 2 ch farmer O 20a 1h R1 Shelbyville Orn 23.

Marsh, Mrs. Nellie 3 ch farmer O 40a 1h 1c R5 Middleville Thr 77.

Marshall, Chas. (Ida) farming O 40a 1h 1c R2 Delton Bry 53.

MARSHALL, CURTIS T. (Frieda) 3 ch farmer O 160a 12h 14c R1 Morgan Mp Gr 31 Ind tel.

MARSHALL, GLENN (Hattie M.) 3 ch farmer O 140a 8h 21c R1 Quimby Bal 44 Ind tel.

Marshall, Harry B. farming 1h 5c R2 Delton Bry 52 B & Ind tels.

Marshall, Harvey (Kate) 3 ch farmer O 127a 5h 18c R4 Nashville Mp Gr 27 Ind tel.

MARSHALL, HOMER (Grace E.) farming O 172a 4h 12c R2 Delton Bry 52 B & Ind tels.

MARSHALL, LAUREL (Martha) farmer T 6h 10c R1 Morgan Mp Gr 31 Ind tel.

MARSHALL, ROBERT (Maggie B.) 1 ch veterinary surgeon O H&L 1h Hickory Corners Bry 79 B & Ind tels.

Marshall, Mrs. W. H. 1 ch O H&L Hickory Corners Bry 79.

Marshell, D. L. (Laura) farmer O 111a 3h 12c R4 Nashville Mp Gr 27 Ind tel.

Marshell, Geo. S. (Esther) farmer O 161a 8h 18c R1 Morgan Mp Gr 36 Ind tel.

MARSHELL, JOHN J. (Louisa) 1 ch minister O 80a 7h 12c R1 Morgan Mp Gr 28 Ind tel.

Marshell, Lloyd (Bertha) 1 ch farmer O 80a T 22c R1 Morgan Mp Gr 35 Ind tel.

Marshell, Samuel (Mabel) 4 ch farmer O 302a 9h 10c RD Nashville Ind tel.

Martin, Charles (Laura) farmer O 10a 1h 1c R3 Woodland Cstl 37.

Martin, Geo. (Etta) 5 ch farmer O 40a 3h 3c R3 Nashville Mp Gr 86 Ind tel.

Martin, John (Olive) 3 ch farmer O 60a R8 Hastings Rut 79.

Martin, Robert farming & breeding O 80a 2h 12c R7 Hastings Has 43 Ind tel.

Martin, William (Alice) 1 ch grocer Hickory Corners Bry 79 B tel.

Martin, Wm. (Sarah) 1 ch farmer O 124a 4c R8 Hastings Rut 46.

Mason, Allen (Ora) 1 ch farmer T 4h 11c R3 Bellevue Asyr 6 Ind tel.

Mason, Charles (Stella) 4 ch farmer O 150a 6h 12c R4 Nashville Mp Gr 38 Ind tel.

Mason, Ed. mason O 1h 1c R4 Nashville Mp Gr 53.

Mason, Geo. ret farmer O 195a 7c R4 Nashville Mp Gr 38 Ind tel.

MASON, HARRY (Lillian) 4 ch farmer O 96a 2h 12c R4 Nashville Mp Gr 38 Ind tel.

Mason, John (Mattie) farmer O 50a 4h 9c R4 Nashville Mp Gr 38 Ind tel.

Mason, Myron (Una) farmer O 80a R1 Cloverdale Hop 63.

Mason, William (Rhoda) 2 ch ret farmer O 79a H&L 3h 10c Orchard St Delton B tel.

Mastenbrook, Lynn (Bertha) implements O H&L 1h R5 Middleville Yn Sp 25 Ind tel.

Mater, Elmer (Effie) 3 ch farmer O 100a 4h 12c R1 Nashville Cstl 47 Ind tel.

Mater, John (Sarah) ret T 2h R1 Nashville Cstl 48 Ind tel.

Mater, William (Stella) farmer T R1 Nashville Cstl 48 Ind tel.

Mathews, A. E. (Kate) 4 ch mail carrier O H&L 2c E Main St Irving.

MATHEWS, DANIEL (Fannie) 2 ch farmer O 152a 3h 18c R8 Hastings Rut 55 Ind tel.

Mathews, James A. (Lorina J.) 2 ch O 80a 5h 5c R2 Middleville Irv 78 Ind tel.

Mathews, Joe (Emma) 1 ch farming O 80a 4h 6c R1 Hastings Rut 41 Ind tel.

Mathews, Ray farmer R2 Middleville Irv 78 Ind tel.

Mathews, William J. (Ida M.) 5 ch farmer O 80a 7h 6c R1 Quimby Bal 51 Ind tel.

Mattason, David 3 ch ret bds O H & 5 Lots (Middleville) 1h R5 Middleville Thr 35 Ind tel.

Matteson, A. (Delilah) farming O 40a 2h 1c R1 Shelbyville Orn 1.

Matteson, Leighton (Edith) farming O 80a 1h 2c R1 Shelbyville Orn 1 B tel.

MATTESON, W. S. (Emma) boarding house O H&L R1 Shelbyville Orn 1 B tel.

Matthews, Jas. R. (Jennie L.) 5 ch milkman O 90a (Shore Acres Dairy) 3h 14c R2 Hastings Has 5 Ind tel.

Matthews, Lewis J. (Bertha E.) 1 ch farmer O 80a 7h 10c R3 Hastings Has 9 Ind tel.

Mattison, Archie F. (Mildred P.) 2 ch farmer O 80a 4h 13c R4 Hastings Bal 8 Ind tel.

Mattison, Ernest C. (Nina G.) 2 ch farmer O 160a 3h 22c R4 Hastings Bal 8 Ind tel.

Mattison, Frank T. (Lilly E.) 5 ch farmer O 45a 2h 3c R6 Hastings Bal 60.

Mattison, Oliver (Carrie) 2 ch farmer O 80a 4h 6c R4 Middleville Yn Sp 9 Ind tel.

Maurer, Geo. farmer O 110a R2 Nashville Mp Gr 52.

Maurer, Henry farmer O 180a 1h 5c R5 Nashville Mp Gr 7.

Maurer, Jno. farmer O 110a R2 Nashville Mp Gr 52.

PROTECTION

Better be Insured than wish you had been

JOHN M. GOULD

Writes Liability, Fire, Health, Accident, Plate Glass, Automobile and Burglary Insurance, and Surety Bonds. HASTINGS, MICHIGAN

Maurer, Julius farmer O 110a R2 Nashville Mp Gr 52.
Maurer, Peter (Kate) farmer O 80a 2h 8c R4 Nashville Mp Gr 12.
Maurer, Peter S. (Elizabeth) 10 ch farmer O 120a 9h 28c R4 Nashville Mp Gr 52 Ind tel.
Maurer, Phillip (Magdeline) 6 ch farmer O 150a 9h 17c R4 Nashville Mp Gr 8 Ind tel.
Maures, Peter A. farmer T 1h 2c R1 Morgan Mp Gr 6.
Mayo, Chas. H. (Catherine) 7 ch farming O 50a 2h 4c R2 Nashville Asyr 12.
MAYO, CLAUD M. (Nellie M.) 2 ch farmer O 40a 3h 5c R2 Nashville Mp Gr 80 Ind tel.
MAYO, FRED J. (Ina) 2 ch farmer O 115a 5h 12c R2 Nashville Mp Gr 81 Ind tel.
MAYO, HARRY L. (Lizzie E.) farming O 127a 2h 12c R2 Nashville Asyr 10 Ind tel.
Meachan, Mrs. George 40a 1h R3 Bellevue Asyr 45.
Mead, Arthur (Jessie) 2 ch farmer O 120a 4h 18c R1 Nashville Cstl 43 Ind tel.
Mead, Charles D. laborer & thresher 1h 1c R1 Nashville Cstl 39.
Mead, Clarence (Chloe) 4 ch farming O 140a 6h 12c R7 Hastings Has 66 Ind tel.
Mead, Elgin (Etta) 4 ch farmer O 130a 2h 8c R1 Morgan Cstl 60 Ind tel.
Mead, Elzey (Elda) 4 ch farmer O 216a 6h 16c R1 Morgan Cstl 68 Ind tel.
MEAD, FLOYD S. R1 Hastings.
MEAD, FRANK 6 ch farmer O 5a R2 Cloverdale Hop 45.
Mead, F. W. 4 ch laborer T R7 Hastings Has 41.
Mead, Harley bds R7 Hastings Has 66 Ind tel.
Mead, Henry B. (Leah) 2 ch farm hand T R4 Hastings Has 51 Ind tel.
Mead, James (Sophia) ret farmer O 120a 1h 8c R1 Morgan Cstl 60 Ind tel.
Mead, Jas. F. (Bertha) 1 ch farmer O 40a 3h 3c R1 Hastings Rut 18 Ind tel.
Mead, Jim (Hettie) 6 ch farmer O 40a 2h 2c R1 Quimby Bal 22.
Mead, John 2 ch farming O 220a 12h 25c R3 Woodland Cstl 3 Ind tel.
Mead, Mary E. farming O 40a R1 Nashville Cstl 39 Ind tel.
MEAD, MERRITT (Maud) 2 ch farmer O 121a 5h 12c R4 Nashville Cstl 69 Ind tel.
Mead, William (Hattie) farmer O 13a 3h 3c R1 Nashville Cstl 40.
Meek, W. C. (Martha E.) ret farmer O 80a 2h 6c R1 Morgan Mp Gr 34.
MERLAN, BIRDIE R1 Delton.
Merlan, Conrad (Helen) 3 ch farmer O 55a R1 Doster Pra 22 B tel.
MERLAN, C. A. 3 ch farmer & resort keeper O 130a 4h 20c R1 Doster Pra 20 B tel. See adv.
Merlan, George (Frances) 2 ch farmer O 80a 3h 3c R1 Delton Orn 43 B tel.
MERLAN, PHILIP (Ava) 2 ch farming O 180a 6h 20c R1 Delton Orn 38 B tel.
Merrian, W. J. (Orpha) 1 ch teamster O H&L 2h Thatcher St Woodland Ind tel.
Merrick, C. B. (Blanche) 2 ch farming T 3h 4c R7 Hastings Has 29.
MERRICK, HARRY (Pearl) 3 ch farming O 15a 1h 2c R1 Cressey Bry 86 B tel.
Merriman, Homer H. farmer O 65a 2h R1 Bedford John 39 Ind tel.
Merrit, Monroe (Cora) 1 ch farmer O 80a 1h 3c R4 Hastings Bal 41.
Messenger, Frank farmer T 4h 10c R1 Cressey Bry 79 B tel.
Messenger, Joseph (Josephene) carpenter O 4a 1h 2c R3 Woodland Cstl 29.
Metzger, John 2 ch ret farmer R2 Middleville Thr 38.
Meyers, E. D. (Mary) 1 ch farmer O 40a 2h 3c R1 Nashville Cstl 53 Ind tel.
Meyers, F. E. (Julia) 1 ch farmer O 83a 2h 3c R4 Middleville Yn Sp 32.
Meyers, Mrs. Horace G. farming O 40a 2h 3c R3 Lake Odessa Wdl 6.
Meyers, Warren farming O 60a 2h 2c R3 Lake Odessa Wdl 19.
Meyers, Wesley (Mary M.) ret O H&L W Broadway Woodland Ind tel.
Millard, Cyrus thresher R1 Dowling Mp Gr 74 Ind tel.
Miller, Alvah (Rose) farming O 80a R3 Woodland Wdl 45 Ind tel.
Miller, Archie (Maoldene) 3 ch farming O 84a 3h 6c R4 Bellevue Asyr 16 B tel.
MILLER, ARTHUR J. (Rose) 3 ch farmer O 240a 15h 52c R4 Nashville Asyr 8 Ind tel.
Miller, Catherine farming O 40a R1 Nashville Cstl 71.
Miller, Clyde (Lula) 1 ch T N Warren St Freeport.
MILLER, C. P. (Edna) 3 ch farming O 100a 7h 14c R3 Delton Bry 45 B & Ind tels.
Miller, Mrs. Daniel housekeeper O H&L State St Woodland Ind tel.

Miller, Earnest F. farmer O 120a R3 Middleville Yn Sp 37.
Miller, Ervin M. (Grace E.) 4 ch farmer O 80a 2h 8c R1 Qimby Bal 51 Ind tel.
MILLER, FLOYD F. (Adah) 1 ch farmer O 120a 5h 8c R1 Freeport Irv 6 Ind tel.
Miller, Fred J. (Evangie) 3 ch farmer O 160a 9h 29c R4 Nashville Asyr 8 Ind tel.
MILLER, GEO. (Emma) 1 ch blacksmith O H&L E Division St Freeport.
Miller, Geo. M. (Nellie) 4 ch farmer O 160a 3h 14c R2 Bedford John 26 Ind tel.
Miller, G. A. (Dora) 3 ch farmer T 6h 15c R4 Nashville Asyr 8.
MILLER, HERMAN B. (Sarah J.) farmer O 5a 2h 2c W Broadway Woodland Ind tel.
Miller, Jacob L. (Rosalia) 1 ch farming O 40a 3h 3c R1 Nashville Cstl 71.
Miller, James (Emma) farmer O 400a 15h 13c R2 Doster Pra 72.
Miller, Mrs. Jasper O 160a 1h 15c R4 Nashville Asyr 8 Ind tel.
Miller, Jesse (Maud) 2 ch farmer O 160a 16h 32c R2 Nashville Mp Gr 15 Ind tel.
Miller, John (Eltie) 4 ch farmer O 120a 7h 25c R4 Nashville Asyr 8 Ind tel.
Miller, J. A. (Beulah) 1 ch fireman on railroad T Warren St Freeport.
Miller, Lee (Daisy) 1 ch farmer T 4h 8c R4 Nashville Cstl 91 Ind tel.
MILLER, LESTER J. (Ethel M.) 1 ch farming T 5h 6c R3 Lake Odessa Car 17 Ind tel.
Miller, Michael B. (Maggie A.) 1 ch farmer O 100a R3 Middleville Yu Sp 22 Ind tel.
Miller, Otte B. (Mary J.) 9 ch farmer R1 Middleville Thr 41.
MILLER, PETER A. (Addie) 6 ch farmer O 80a 5h 14c R2 Hastings Irv 52.
Miller, Ray (Bell) 6 ch 5h 16c R3 Bellevue Asyr 6.
Miller, William bds R3 Hastings Rut 12 Ind tel.
Miller, William W. feed barn bds State St Woodland Ind tel.
Miller, W. S. (Bessie) 4 ch farmer O 180a 7h 14c R3 Middleville Thr 65 Ind tel.
Mills, Albert (Effie) 1 ch farmer T 2h 4c R5 Hastings Car 82.
Mills, Annie R. 6 ch housekeeper R4 Middleville Yn Sp 19 Ind tel.
Mills, E. A. (Mary) farmer O 120a R1 Morgan Mp Gr 6 Ind tel.
Mills, Mrs. Mary O 130a 1h 1c R1 Hastings Rut 26 Ind tel.
MILLS, MAURICE (Mina) 4 ch O 180a T 8h 15c R2 Doster Pra 27 B tel.
Mills, Mrs. R. M. O 160a R2 Doster Pra 37.
Mills, Willard (Ethel) laborer T 1c Hickory Corners Bry 63.
Milo, Harry (Estella) 4 ch laborer R4 Bellevue Asyr 16.
MILSON, HARRY B. farmer O 80a 4c R1 Bedford John 74 Ind tel.
MINAR, MRS. DORA 1 ch farmer O 80a 2h 11c R1 Doster Pra 20.
MINAR, RUSSELL F. farmer T 3h 11c R1 Doster Pra 20.
Minnick, Oliver (Mary) farmer T R5 Hastings Has 15.
Misack, John 2 ch farmer 80a 2h 3c R5 Middleville Yn Sp 5.
Mishler, Wm. H. (Clara) farmer O 40a 3h 5c R5 Hastings Has 13 Ind tel.
Moehler, Frank (Ethel) 2 ch fireman in mill O H&L E Oak St Freeport.
Moffett, Elder J. E. (Angeline G.) 1 ch farmer O 20a 1h 2c R1 Middleville Thr 11 Ind tel.
Moffit, N. V. (Lydia) 1 ch farming O 80a 5h 14c R5 Middleville Thr 26 Ind tel.
MOFFIT, WILLARD O 20a 1h R1 Freeport Car 9 & 10.
Mogle, Mrs. Mary farmer O 30a R2 Bedford John 101.
Mohler, J. F. (Ethel) 2 ch engineer O H&L E Division St Freeport.
Mohler, Lenore E. bds R2 Woodland Wdl 54.
Mohler, L. Doris teaching bds R2 Woodland Wdl 54.
Mohler, Mrs. Sarah farming & bee culture 12a R2 Woodland Wdl 54.
Mohler, W. H. (Edith) 3 ch harnessmaker O H&L Florence St Woodland Ind tel.
Monasmith, Frank barber bds S Main St Woodland Ind tel.
Monasmith, John H. (Allie) ret O H&L 2h 1c S Main St Woodland Ind tel.
Monica, Chas. (Emma) 5 ch bricklayer O 35a R2 Cloverdale Hop 45 B tel.
Monica, Ed. (Sarah) 4 ch farmer O 32a R2 Cloverdale Hop 49 B tel.
Monica, Will (Emma) farmer O 40a 1h R2 Cloverdale Hop 72 B tel.
Monks, Adah M. housekeeper R3 Middleville Yn Sp 14 Ind tel.
MONROE, GEO. F. (Minnie) 5 ch farming O 120a 5h 15c R2 Delton Bry 31 B tel.

Montgomerey, James O. (Belle) 2 ch farmer O 100a 5h 11c R3 Hastings Has 12 Ind tel.

Montgomery, Wm. L. (Calista) farmer O 40a 4h 6c RD Hastings Has 14.

MOON, BENJ. F. (Charlotte) 3 ch farming O 40a 3h 2c R6 Bellevue Asyr 82.

Moon, Carl farmer O 40a 3h 3c R4 Nashville Mp Gr 50.

Moon, Leon J. (Maggie) 3 ch farmer O 80a 2h 4c R1 Quimby Bal 51 Ind tel.

Moon, Samuel (Georgia) farmer O 250a 12h 23c R6 Bellevue Asyr 49 Ind tel.

Moore, Bert (Myrtie F.) 3 ch farming T 3h 2c R3 Woodland Wdl 72.

MOORE, CHARLES farmer R3 Nashville Mp Gr 17 Ind tel.

Moore, Chas. E. (Mary E.) 3 ch farming O 164a 3h 8c R3 Hastings Rut 12 Ind tel.

Moore, Dell (Frances) farmer O 2a 2h R1 Hastings Rut 18 Ind tel.

Moore, Fred (Myrtle) 4 ch farmer O 113a 4h 14c R3 Nashville Mp Gr 17 Ind tel.

Moore, Glenn (Sarah) 2 ch farmer O 80a 3h 8c R1 Nashville Cstl 71.

MOORE, HATLEY M. (Lucy E.) 4 ch farmer O 137a (Pine Lake Farm) R6 Hastings Hop 22 Ind tel.

MOORE, H. E. (Flossie) 2 ch farmer T 4h 14c R1 Bedford John 38 Ind tel.

Moore, I. E. (Anna) 4 ch groceries & shoes O H&L Cherry St Freeport.

Moore, M. E. (Hattie) 2 ch blacksmith & fireman O 30a 1h 2c R2 Hastings Irv 22 Ind tel.

Moore, Owen (Cora) 5 ch farmer T 3h 4c R2 Hastings Irv 19.

Moore, Ralph farmer R3 Nashville Mp Gr 17 Ind tel.

Moore, Roy E. (Mabel S.) 4 ch farmer T 12h 35c R3 Bellevue Asyr 28 Ind tel.

Moore, Wm. (Eliza E.) farmer O 20a 1h 4c Freeport Car 2.

Moore, Wm. A. (Elsie) farmer T 3h 7c R5 Hastings Car 13 Ind tel.

Moore, Wm. T R5 Hastings Car 83 Ind tel.

Moore, William Z. (Ida) farming O 88a 4h 4c R3 Hastings Rut 12 Ind tel.

MOORED, HARLOW W. (Marion) 4 ch farmer O 120a 8h 19c R1 Middleville Thr 4 Ind tel.

Moorehouse, Glen (Clara) farmer T 5h 13c R2 Cloverdale Hop 36 B tel.

Moorehouse, Mrs. Theo. 2 ch farmer O 20a 2h 2c R2 Delton Hop 78 B tel.

Moorehus, Mrs. Henry 2 ch farmer O 60a R1 Delton Hop 74 B tel.

Morean, Mrs. Mary bds R2 Bedford John.

MOREHOUSE, ERNEST G. (Maud) farmer 3h 8c R1 Doster Pra 22 B tel.

Morehouse, E. L. conductor R1 Freeport Irv 26½.

MOREHOUSE, GEO. H. (Amelia) 3 ch farming & breeder of Berkshire hogs O 230a 11h 12c R4 Delton Pra 7 B tel.

Morehouse, Herbert A. (Opha) 2 ch farm hand T 1c R4 Delton Orn 55 B tel.

MOREHOUSE, HERMAN A. farmer T 3h 4c R1 Doster Orn 56 B tel.

Morehouse, Manvill B. (Zelma) 2 ch farmer O 40a 6h 10c R6 Bellevue Asyr 48 Ind tel.

Morehouse, M. M. (Dora) 5 ch farmer O 80a 2h 2c R1 Freeport Irv 26½.

Morewood, Louis (Belle) 5 ch station agent T Church St Delton.

MORFORD, CLIFFORD E. (Vida) 2 ch veterinary surgeon O H&L South St Delton B tel.

Morford, Floyd E. (Flossie M.) 1 ch farmer T 5h 18c R6 Hastings Bal 60 Ind tel.

Morgan, C. J. (L. J.) farming O 3a 2h 2c R2 Woodland Wdl 80.

MORGAN, DAVID E. (Lucinda) 4 ch farm hand T R6 Hastings Hop 59.

MORGAN, GEO. N. (Elizabeth) 1 ch ret farmer O H&L N Maple St Freeport.

Morgan, Jemima farming O 80a R1 Morgan Cstl 65.

MORGAN, MRS. R. S. 1 ch farmer O 40a 1h 2c R1 Dowling Bal 68.

Morgan, Will (Ida) 6 ch farmer T R2 Delton Hop 86.

Morganthaler, Carl 4 ch farmer O 160a 6h 24c R4 Nashville Mp Gr 12 Ind tel.

MORGENTHALER, GUS (Grace) farmer O 80a 3h 2c R2 Nashville Mp Gr 23.

Morris, John W. (Verna) 2 ch general store O H&L 2h R5 Middleville Yn Sp 25 Ind tel.

MORTHLAND, D. L. (Caroline) farmer O 80a (Edge Wood Farm) R1 Cloverdale Hop 57-B tel.

Morton, Mrs. Stella R1 Doster Pra 20 B tel.

Mosher, Claud (Alta) farmer O 2a R2 Cloverdale Hop 44 B tel.

Mosher, James H. (Carrie) 5 ch drayman O H&L Cloverdale Hop B tel.

Mosher, Peter 3 ch farmer O 80a R1 Cloverdale Hop 29 B tel.

Mosher, Mrs. Sarah 2 ch O 125a Cloverdale Hop.

MOTE, ALVAH (Clara) 2 ch farming T 3h 3c R2 Woodland Wdl Ind tel.

Mote, Elizabeth 1 ch farming O 40a 2h 3c R3 Woodland Wdl 82 Ind tel.

MOTE, E. Woodland.

Mott, Jacob (Eva) 6 ch farmer O 70a R2 Delton Hop 86.

Mote, Jake (Lizzie) 1 ch farming T 1h R3 Woodland Wdl 82.

Mott, Florence 5 ch farmer O 80a 5h 6c R1 Cressey Bry 72 B tel.

MOTT, RENSLER H. (Maud) 2 ch farmer O 100a 4h 7c R6 Hastings Bal 3.

MOTT, RUSSELL W. (Blanch) 1 ch farming T 5h 12c R3 Delton Bry 18 B tel.

Moulton, C. W. farm hand R2 Hastings Irv 49.

Moulton, D. W. 2 ch ret farmer O 100a H&L Cherry St Freeport.

Moulton, H. J. T R2 Hastings Irv 49.

MOULTON, ISAAC J. (Loa) 1 ch farmer O 189a 4h 12c R2 Hastings Irv 22 Ind tel.

Moulton, J. W. 3 ch farmer O 40a 2h 3c R2 Hastings Irv 49 Ind tel.

MOURER, JOHN J. (Bertha) 2 ch farming T 7h 16c R2 Delton Bry 50½ B & Ind tels.

Mugridge, Ray (Mabel) 2 ch farmer O 40a 2h 2c R2 Middleville Irv 39 Ind tel.

MUGRIDGE, WILL G. (Ambie) 2 ch farmer T 2h 4c R2 Middleville Irv 71 Ind tel.

Mullen, George (Libbie) 1 ch farming O 283a 6h 15c R2 Cloverdale Orn 11 B tel.

Mullen, Lewis laborer T R3 Middleville Yn Sp 60.

Mullen, William A. (Mae) 3 ch farmer & blacksmith O 191a & shop 7h 18c R4 Delton Pra 15 B tel.

Mullenix, Echo R3 Woodland Cstl 14 Ind tel.

Mullenix, Peter (Cora) 2 ch farmer O 80a 5h 11c R3 Woodland Cstl 14 Ind tel.

Mulvany, Charlie (Susie) 3 ch farming O 160a 7h 25c R6 Bellevue Asyr 83 B tel.

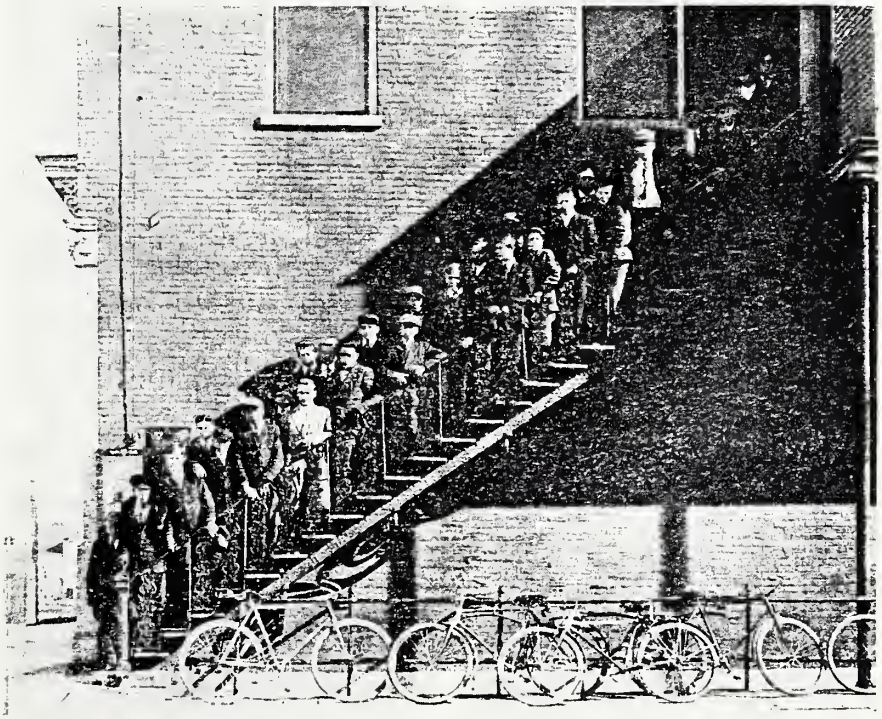

Moon-Tide Fellowship at Y. M. C. A. Rooms, Hastings.

Mulvany, Chas. A. (Stella) 3 ch farming O 160a 4h 22c R6 Bellevue Asyr 61 B tel.
Munger, Byron (Rose) farmer O 120a 3h 12c R1 Dowling Bal 68 Ind tel.
MUNGER, GEO. (Jessie) 6 ch farmer O 100a 4h 6c R1 Cloverdale John 33 Ind tel.
Munger, Sylvester (Sarah) 3 ch farmer O 68a 2h R1 Cloverdale John 4.
Mungerson, John M. (Ida) farmer O 120a (Thornapple Valley Farm) 4h 20c R5 Middleville Thr 25 Ind tel.
Munion, Bernice dressmaker T Florence St Woodland.
Munion, Clyde blacksmith T Florence St Woodland.
Munion, Furman C. (Maggie) blacksmith O H&L S Main St Woodland.
Munn, H. S. (Ollie) farming O 80a 3h 14c R7 Hastings Has 43 Ind tel.
Munton, J. W. (A. L.) elevator O 45a 1h Morgan Cstl 60.
MURDOCK, JOHN D. (Emma) lumber & coal dealer O H&L Orchard St Delton Ind tel.
Murdock, Robert (Mina) 2 ch farmer O 100a 3h 1c R1 Doster Orn 18.
Murphy, James (Pauline) 2 ch farmer O 320a R1 Shultz Hop 41 B tel.
MURPHY, J. E. R2 Woodland.
Murphy, Mrs. Mary O 40a R1 Middleville Thr 34 Ind tel.
MURPHY, THOMAS (Lottie) farming O 160a 4h 15c R2 Cloverdale Orn 31 B tel.
Murphy, Thomas W. (Pearl) 1 ch farmer T 2h 6c R1 Middleville Thr 34 Ind tel.
MURRAY, WILLIAM H. (Minnie) farmer T 3h 3c R1 Middleville Irv 3.
Myers, Alfred (Laura H.) 3 ch farming O 112a 4h 15c R2 Wayland Yn Sp 26.
Myers, Lewis (Florence) farmer O 120a R1 Cloverdale Hop 61 Ind tel.
Myers, Mary ret farmer O H&L Oak St Freeport Ind tel.
Myers, Otto, 3d (Velma) farmer O 120a R1 Cloverdale Hop 61 Ind tel.
Myers, Mrs. Peter O 19a Woodbury Wdl 22.
Nagel, Martin (Lena) 2 ch farmer O 80a R2 Cloverdale Hop 45½ B tel.
Nagler, Geo. J. (Adelia) 2 ch flour & feed mill O H&L Cherry St Freeport.
Nasbet, Mrs. Ellen housekeeper O H&L Morgan Cstl 60.
Nash, Edwin (Marion) 1 ch farming O 120a 5h 17c R6 Bellevue Asyr 58 B tel.
Nash, Florence bds Woodland Wdl 43.
Nash, Frank (Ola) 2 ch farming O 80a 4h 10c R2 Woodland Wdl 43.
Nash, Guy A. farming T 1h R3 Hastings Car 44.
Nash, Wm. (Etta) 2 ch farming O 96a 5h 10c R3 Hastings Car 44 Ind tel.
Natzel, Mrs. Julius 2 ch farmer O 80a R1 Shultz Hop 6.
Nausel, Mrs. Lavina O H&L Prairieville Pra 11 B tel.
NAVUE, DALE (Deta) 1 ch farmer T 3h 8c R3 Nashville Mp Gr 18 Ind tel.
Navue, Truman J. (Izora) 1 ch farmer O 100a 3h 18c R2 Nashville Mp Gr 23 Ind tel.
Nay, C. Burton clerk H&L Assyria Asyr 57.
NAY, SAMUEL B. (Myrtle) 3 ch farmer O 80a 4h 14c R2 Bedford John 59 Ind tel.
Naylor, Reason (Alta) 6 ch farmer O 80a 2h 5c R7 Hastings Has 45.
NEAD, LEON J. (Bina) 3 ch farming T 3h 3c R2 Woodland Wdl 78.
Neal, Delos (Lida) farmer O 100a 4h 8c R1 Bedford John 38 Ind tel.
Neal, H. P. (Mary) farmer O 37a R1 Morgan Mp Gr 4.
Near, Morey A. (Mamie) 3 ch farming O 88a 5h 14c R1 Caledonia Thr 2 Ind tel.
Neeb, Elma bds R2 Hastings Car 38.
Neeb, Louis (Minnie) 4 ch farmer O 120a 4h 10c R2 Hastings Car 38.
Neeb, Roy bds R2 Hastings Car 38.
Neelsan, J. J. (Laura) 9 ch farming O 120a 11h 36c R6 Bellevue Asyr 73 B tel.
Neiss, Jacob (Jessie) farming & blacksmith O 160a 4h 19c R3 Hastings Rut 12 Ind tel.
Nelson, Mrs. A. J. 1 ch hopsekeeper R1 Caledonia Thr 1 Ind tel.
NELSON, WILLIAM (Emma) 1 ch farm hand R4 Nashville Mp Gr 38.
Nesbet, Floyd (Jessie) 1 ch farming T 2h 7c R3 Woodland Has 43.
NEVINS, JAMES (Hazel) farmer O 160a 8h 23c R1 Doster Orn 56 B tel.
Newark, Edgar W. (Nettie) farmer 27a H&L 2h 2c Orangeville Orn B tel.
Newington, Marie 1 ch housekeeper R3 Hastings Irv 82 Ind tel.
NEWIRK, HAROLD (Vera) 2 ch farming T 4h 14c R1 Cressey Bry 85.
NEWLAND, BERT (Pearl) 2 ch farmer O 80a (Three Spruce Farm) 6h 18c R8 Hastings Rut 74 Ind tel.
Newland, C. A. (Mary) ret O 337a R1 Hastings Rut 39.

Newman, Albert E. (Emma) farming O 80a 4h 11c R3 Bellevue Asyr 29.
Newman, Chas. (Martha Ann) farming T 2h 2c R2 Woodland Wdl 51.
Newman, Fred R. (Minnie A.) 4 ch farmer O 159a 4h 2c R4 Middleville Yn Sp 17.
Newton, Archie (Luella) farming O 140a 3h 8c R3 Delton Bry 18 B tel.
Newton, Ed. (Iva) farmer O 80a R6 Hastings Hop 21 Ind tel.
NEWTON, ERMONT (Cora) farmer O 80a 3h 9c R1 Hastings Rut 14 Ind tel.
Newton, Frank (Ora) 1 ch farming O 76a R3 Hastings Rut 12 Ind tel.
NEWTON, FRANK (Ida) farming O 96a 3h 12c R3 Delton Bry 12½ B tel.
Newton, Manson (Sadie) farming O 110a 3h 10c R2 Delton Bry 19 B tel.
Newton, Neal (Edna) 1 ch bds 4h 8c R1 Freeport Car 6 Ind tel.
Newton, O. L. (Blanch) 1 ch meat market O H&L Main St Freeport.
Newton, Mrs. Ruby 1 ch O 100a R1 Freeport Car 6 Ind tel.
Newton, R. C. (Hattie) 2 ch farmer O 80a 9h 33c R1 Freeport Car 8 Ind tel.
NEWTON, WILLIAM V. (Ada C). 3 ch farming O 80a 2h 8c R7 Hastings Has 29.
Nibbs, Simeon (Mary) 1 ch farmer O 40a 2h 3c R2 Middleville Irv 38.
Nichols, Clarence farming T 2h R2 Woodland Wdl 55.
Nichols, Clyde (Hazel) 1 ch T 1c Orangeville Orn.
Nichols, Frank (Echo) 1 ch laborer O H&L R2 Woodland Wdl 54.
Nichols, Geo. E. (Etta) 2 ch farmer O 160a 6h 12c R5 Hastings Car 82 Ind tel.
Nichols, Glenn T. (Grace V.) 1 ch farmer T 3h 11c R3 Middleville Yn Sp 12.
NICHOLS, H. A. (Inez) 1 ch farmer O 80a 1h 1c R3 Hastings Car 86 Ind tel.
Nichols, H. R. (Clara S.) farming O 2½a 2h R2 Woodland Wdl 55.
NICHOLS, MINOR E. (Lola) farmer O 80a 3h 14c R3 Delton Bry 27 B tel.
Nichols, William T. (Winnie Blanche) farming T 3h 3c R2 Woodland Wdl 49.
Nickerson, Charles E. (Ella) general merchandise O 140a R3 Bellevue Asyr 4 Ind tel.
Niethamer, Bertha housekeeper bds N Main St Woodland Ind tel.
Niethamer, Carl livery & garage O H&L N Main St Woodland Ind tel.
Niethamer, Clara clerk bds N Main St Woodland Ind tel.
Niethamer, Frank S. auto & garage O H&L N Main St Woodland Ind tel.
Niethamer, George (Mary) farming O 60a 5h 3c R1 Woodland Wdl 30 Ind tel.
NIETHAMER, SIMON F. (Anna) 1 ch farming O 80a 3h 6c R1 Woodland Wdl 28 Ind tel.
Noban, Fred C. (Matilda) farmer O 80a 3h 15c R2 Woodland Cstl 16.
Noban, Ray farmer 1h R2 Woodland Cstl 16.
Noble, Mrs. Inez 3 ch housekeeper for Conklin Bros R1 Dowling John 8 Ind tel.
Noble, Wm. E. (Jessie L.) 4 ch farming T 4h 31c Woodland Wdl 45 Ind tel.
Nobles, Harry R. (Mary) 1 ch carpenter O 80a H&L Hickory Corners Bry 63 B tel.
NOFFKE, HARMON (Mary) 5 ch farmer O 60a 2h 8c R1 Middleville Thr 29 Ind tel.
NORRIS, BURDETTE D. farmer O 120a 3h 6c R3 Middleville Yn Sp 63 Ind tel.
Norris, Chalmer E. (Cleo) 3 ch garage & repair shop T Dowling Bal 83 Ind tel.
NORRIS, GEO. E. (Ettie M.) 1 ch farmer O 180a 4h 5c R1 Cloverdale Bal 81 Ind tel.
Norris, John H. (Jessie D.) 1 ch hardware H&L 1h R3 Bellevue Asyr 4 B & Ind tels.
NORRIS, LEWIS R. (Sarah) 2 ch farming T 4h 6c R3 Delton John 44 Ind tel.
NORRIS, MARK (Jennie) 4 ch ret O 150a H&L & harness shop Prairieville Pra 11 B tel.
NORRIS, M. J. (Ella) farming T 3h 8c R4 Delton Pra 16 B tel.
Norris, R. I. (Amanda) farmer O 60a R1 Cloverdale Hop 69.
Norris, S. V. (Lena) 5 ch farming O 20a 2h 2c R3 Delton John 37 Ind tel.
Norris, Thomas J. (Mary E.) 2 ch farmer O 80a 1h 5c R1 Quimby Bal 33 Ind tel.
Norris, William (Kate) 1 ch general store T Prairieville Pra 11 B tel.
Norris, W. C. (Alice) 5 ch farmer O 142a 6h 6c R5 Hastings Car 68 Ind tel.
Norris, W. J. (Lena M.) 1 ch farmer O 78a 5h 15c R4 Hastings Has 60 Ind tel.
NORTAN, JOHN farmer T R1 Quimby Mp Gr 33 Ind tel.

Nortan, Louis (Isabell) 1 ch farmer O 200a 11h 18c R1 Quimby Mp Gr 33 Ind tel.
Nortan, Wallace (Elizabeth) 3 ch grist mill & saw mill O 25a 1h 5c R6 Hastings Bal 59 Ind tel.
Northrup, Charles H. (Bell) 4 ch farmer O 12a R1 Nashville Cstl 57.
Norton, Mrs. Emma A. 1 ch farming O 80a 1h R2 Shelbyville Orn 23.
Norton, Grace house servant R1 Nashville Cstl 43.
Norton, Henry (Emma) 8 ch farmer T 2h 1c R5 Hastings Has 17 Ind tel.
Norton, Hiram bds R3 Hastings Has 10.
Norton, L. G. (Estella) 5 ch farmer T 2h 1c RD Hastings Irv 62.
Norton, Samuel W. (Bessie) farmer O 40a 2h 3c R4 Nashville Cstl 69.
Norton, Vincent (Alice) 5 ch farming O 80a 3h 8c R2 Nashville Mp Gr 54 Ind tel.
Norwood, Chas. farming O 80a R2 Delton Bry 21 B tel.
Norwood, Fay (Pearl) 2 ch laborer O H&L R1 Delton Orn 44.
Norwood, Marshall (Frances) 1 ch hardware clerk O H&L Church St Delton.
Norwood, Wesley (Mae) 3 ch farming O 80a 3h 10c R2 Delton Bry 21 B tel.
Noteboom, Peter F. (Ellen) 3 ch farmer T 10h 9c R2 Doster Pra 69 Ind tel.
Noud, Mrs. Ellen farmer O 50a R1 Assyria John 92.
Noviskey, Anthony (Hazel) 3 ch mill hand O Oak St Freeport.
Nowlin, Silas B. (Susan) 4 ch farmer O 40a 2h 2c R3 Middleville Yn Sp 22.
Noyes, A. L. farming O 100a 4h 40c R1 Nashville Cstl 51 Ind tel.
Noyes, W. J. (Laura C.) 1 ch farmer O 180a 5h 10c R1 Nashville Cstl 73 Ind tel.
Nye, M. H. R3 Nashville.
Nye, Willard 1 ch farmer O 80a 5h 10c R2 Bedford John 91 Ind tel.
Oak, Henry (Rosiana) 6 ch farmer O 80a 2h 5c R1 Hastings Rut 33.
Oakes, Caroline housekeeper R1 Hastings Rut 41.
Oakes, William farming O 120a 6h R1 Hastings Rut 46.
Oaks, Alvan (Myrtle) 2 ch farming O 20a T 2h 1c R1 Nashville Cstl 40.
Oaks, Daniel F. (Grace) 1 ch farmer T 5h 4c R3 Woodland Cstl 13 Ind tel.
Oaks, Roy (Clara) farm hand O 5a 1h 2c R1 Hastings Rut 49.
Oaks, Roy (Alice) 3 ch farmer T 2h 4c R1 Hastings Rut 61 Ind tel.
Oberla, Mrs. Emma 7 ch T R2 Wayland Yn Sp 41.
Oberla, Jay B. (Anna B.) 2 ch farmer O 129a 4h 11c R2 Wayland Yn Sp 41.
O'Conner, Dennis (Bell) 3 ch farming O 180a 3h 6c R2 Cloverdale Orn 14.
O'Connor, Pierce (Mary I.) 2 ch farmer O 100a 5h 8c R5 Hastings Has 33.
Offley, Charles H. (Mina) 3 ch farmer & sheep breeder T 5h 12c R3 Woodland Cstl 7 Ind tel.
Offley, John (Laura) farmer O 13a 1h 2c R4 Nashville Cstl 70 Ind tel.
Offley, W. H. (Christian) veterinarian O 80a 1h 2c R1 Nashville Cstl 42 Ind tel.
Ogden, Walter C. (Stella) 4 ch farmer T 3h 2c R1 Middleville Thr 55 Ind tel.
Ogden, William E. (Ida A.) 5 ch farmer O 50a 4h 6c R1 Middleville Thr 29 Ind tel.
Ohler, Ashel (Nancy) ret farmer O 11a R7 Hastings Cstl 2.
Oler, May 5 ch housekeeper R3 Middleville Yn Sp 64.
Oliver, Walter 2 ch blacksmith T Cloverdale.
Olmstead, Daniel (Chloa) 7 ch farmer O 90a 9h 19c R6 Bellevue Asyr 49 B tel.
Olmstead, Earl D. (Erma) 3 ch farming T 8h 34c R2 Nashville Asyr 13 Ind tel.
Olmstead, Geo. (Grace) 1 ch farmer T 2h 2c R1 Woodland Car 30.
Olmstead, John W. 1 ch ret O 60a 1h 1c Assyria Asyr 57.
Olmstead, J. D. (Emma) 2 ch farming O 75a 5h 12c R5 Hastings Has 31.
Olmstead, Seymour (Jessie) 1 ch farming O 80a 3h 5c R1 Woodland Car 27 Ind tel.
Olsen, Martin (Maggie) 1 ch farming O 69a 2h 3c R1 Assyria Asyr 44.
Olsen, Boyd R1 Assyria.
Olthouse, William (Ada) 1 ch blacksmith O H&L Race St Freeport.
Ormsbe, Alfred L. (Mary L.) 3 ch O 2a 1h Dowling Bal 64 Ind tel.
Ormsbe, Burton E. (Zella H.) 2 ch farmer O 75a 3h 9c R4 Hastings Bal 57 Ind tel.
Ormsbe, Charles C. (Nellie) 3 ch farmer O 80a 4h 8c R1 Dowling Bal 77 Ind tel.
Ormsbe, John L. (Mina E.) mail carrier O 26½a H 2h 3c Dowling Bal 83.
Ormsbe, W. J. (Lottie) 2 ch farmer O 87a 3h 7c Dowling Bal 83 Ind tel.
Orns, Andrew bds R1 Bedford Bry 94.

Orns, Mrs. T. housekeeper R1 Bedford Bry 94.
Orns, William farming O 120a 6h 17c R1 Bedford Bry 94.
Orr, Nelson H. (Charlotte) farmer O 20a 1h 1c R4 Delton Pra 32 B tel.
Orsborn, Charles (Mary) farmer O 40a 3h 2c R3 Woodland Cstl 30 Ind tel.
Orsborn, Morris (Hattie) 1 ch farmer T 2h 9c R3 Woodland Cstl 39 Ind tel.
OSBORN, C. H. (Jennie) 3 ch farming O 100a 5h 11c R4 Delton Pra 15.
Osborn, Harry F. O 61a 2h 2c R1 Hastings Rut 26.
Osborn, John H. 4 ch ret farmer R2 Middleville Irv 39 Ind tel.
Osborn, Mrs. Lydia bds R1 Hastings Rut 26.
Osborn, Milo 1 ch farmer O 70a 2h R1 Nashville Cstl 39 Ind tel.
Osgood, Ira A. (Jane) 3 ch ret farmer O 260a R1 Cloverdale Hop 46 B tel.
Osgood, Jessie (Cora) 5 ch farmer O 120a R2 Cloverdale Hop 39 B tel.
Osgood, John (Angeline) 2 ch farmer T 2h 35c R2 Cloverdale Hop 36 B tel.
OSTROTH, DANIEL (Sarah) 1 ch farmer O 140a 3h 10c R1 Morgan Mp Gr 31 Ind tel.
OSTROTH, GEORGE (Anna) farmer O 240a 7h 25c R2 Nashville Mp Gr 71 Ind tel.
Ostroth, Ray G. (Sadie) 3 ch farmer T R2 Nashville Mp Gr 71 Ind tel.
Ostroth, Samuel (Cora) 2 ch farmer O 210a 2h 5c R4 Nashville Cstl 93 Ind tel.
Oswald, John F. (Jennie M.) farmer O 128a 3h 11c R2 Doster Pra 68 B tel.
OSWALD, LEONARD J. (Meta) 1 ch blacksmith shop O H&L T Dowling Bal 66 Ind tel.
Otis, Bert (Agnes) 2 ch farmer T 4h 14c R8 Hastings Rut 54 Ind tel.
Otis, Clarence (Blanche) 5 ch farmer T 5h 24c R1 Shultz Rut 59 Ind tel.
OTIS, FRED (Luella) 5 ch farming O 110a 3h 21c R1 Shultz Rut 67 Ind tel.
OTIS, HARRY P. (Hazel) 2 ch farming T 5h 20c R1 Shultz Rut 66 Ind tel.
Otis, Ray bds R1 Shultz Rut 67.
O'Toole, James farming T 5h 8c R6 Bellevue Assyria 84 B tel.
OTTO, JOHN C. (Kittie) 1 ch O 160a 6h 22c R2 Middleville Thr 56 Ind tel.
Overholt, Charles (Elizabeth) 3 ch produce dealer O H&L Main St Freeport.
Oversmith, Cass farmer O 155a R4 Nashville Mp Gr 40.
Oversmith, Clark E. (Emer) 2 ch farming T 7h 14c R7 Hastings Car 51 Ind tel.
Oversmith, Floyd (Glycia) 1 ch farmer T R1 Nashville Cstl 26.
Oversmith, F. H. (Nettie) 3 ch farming O 140a 10h 44c R1 Woodland Wdl 65 Ind tel.
Oversmith, Joseph (Catherine) farmer 120a 4h 6c R1 Nashville Cstl 26.
Oversmith, Robert farmer T R4 Nashville Mp Gr 40.
Oversmith, Sylvester (Angeline) farmer & stock buyer O 100a 6h 2c R4 Nashville Cstl 91 Ind tel.
OWEN, ARTIE (Emma) 3 ch farmer O 70a R2 Delton Hop 66 B tel.
Paddock, H. (Jane) 1 ch farming T R2 Woodland Wdl 59 Ind tel.
PADDOCK, WILLIAM L. (Emma M.) 2 ch farmer T 1h 1c R1 Dowling Bal 68 Ind tel.
Padelford, Geo. R. (Eunice) 3 ch farmer O 160a 3h 2c R1 Quimby Bal 46 Ind tel.
Padelford, Harvey L. (Blanch) 1 ch farmer O 40a 3h 5c R1 Quimby Bal 46 Ind tel.
Page, S. A. (Myrtle) farming O 40a 2h 7c R1 Quimby Has 73 Ind tel.
PAGE, WM. R. (Sarah J.) 2 ch Hillcrest Stock Farm O 120a 4h 21c R2 Hastings Irv 54 Ind tel.
Palmatier, Duane (Bessie) 2 ch laborer O H&L Prairieville Pra 10.
Palmatier, Lee (Sarah) ret farmer O H&L R1 Bedford John Ind tel.
Palmer, Bertus H. farming part owner 120a 6h 19c R2 Middleville Irv 40 Ind tel.
Palmer, C. R. (Harriett L.) 1 ch farmer O 20a 1h 2c R4 Nashville Mp Gr 38 Ind tel.
Palmer, Edward (Gertrude) 2 ch farmer O 40a T 3h 10c R1 Nashville Cstl 51 Ind tel.
Palmer, Elizabeth farming O 40a R1 Nashville Cstl 51 Ind tel.
Palmer, Floyd (Aletha) 1 ch farming O 120a 3h 3c R2 Cloverdale Yn Sp 69.
PALMER, HAZEL farmer part owner 120a 6h 19c R2 Middleville Irv 40 Ind tel.
Palmer, Minor E. (Emma) 4 ch farmer T 3h 17c RD Middleville Thr 37 Ind tel.
Palmer, Mrs. Sabrina housekeeper part owner 3a Morgan Cstl 60.
Palmer, S. B. laborer part owner 3a 1h Morgan Cstl 60.

PALMERTON, A. V. (Louise) 2 ch farmer & thresher part owner 160a 11h 8c R1 Woodland Wdl 41 Ind tel.

Palmerton, Eliza farmer O 40a R1 Woodland Wdl 41.

Palmerton, Frank P. farming O 40a 5h 7c R1 Woodland Wdl 41.

Palmerton, Mrs. George housekeeper T Thatcher St Woodland.

Palmerton, John farming part owner 160a 11h 8c R1 Woodland Wdl 41.

PANGBURN, LILLIAN R2 Hastings.

Park, Mrs. Alonzo housekeeper R3 Bellevue Asyr 81 Ind tel.

Park, Ben farmer O 160a 2h 10c R4 Middleville Yn Sp 39 Ind tel.

Park, Mrs. Cynthia 4 ch O 40a R4 Middleville Yn Sp 39 Ind tel.

PARKER, EDWARD A. (Elizabeth) 2 ch farmer & register of deeds O 70a 6h 10c R1 Delton Pra 14 B tel.

Parker, John C. (Lilly) 1 ch farmer O 85a 5h 4c R3 Woodland Cstl 18 Ind tel.

PARKER, JOHN M. R1 Freeport.

Parker, Samuel H. (Effie) 4 ch farming T 9h 9c R2 Woodland Wdl 48 Ind tel.

Parker, Wm. H. (Emma) 2 ch ret farmer Green St Freeport.

PARKER, W. H. blacksmith & repair shop Doster B tel. See adv.

PARKS, D. (Polly) farmer O 60a 2h 5c R1 Freeport Car 34 Ind tel.

PARKS, FRED H. (Cora) 2 ch farming O 40a 2h 8c R4 Nashville Mp Gr 10 Ind tel.

PARKS, R. B. R1 Doster.

Parmele, Frank I. (Minnie) 3 ch farmer O 240a 6h 22c R2 Bedford John 73 Ind tel.

PARMELE, LYMAN H. farmer O 94½a 4h 20c R1 Bedford John 74 Ind tel.

Parmelee, J. E. (Caroline) farming O 76a 3h 7c R1 Woodland Wdl 65 Ind tel.

Parrish, George laborer T R3 Middleville Yn Sp 60.

Parrott, George (Edna) 2 ch laborer T R1 Woodland Wdl 30 Ind tel.

Parrott, Geo. W. (Nettie) 1 ch farmer T 3h 14c R2 Nashville Mp Gr 65 Ind tel.

Parrott, Lafayette (Eva) farming O 195a 11h 26c R1 Woodland Wdl 44 Ind tel.

Patony, E. E. (Clarissa) 2 ch horse trainer bds 1h R4 Hastings Has 74 Ind tel.

Patten, Arthur (Louanna) 1 ch merchant O H&3Lots & store Cloverdale Hop B tel.

PATTEN, BERT R1 Delton.

PATTENGILL, C. C. R1 Cressey.

Pattengill, Wesley (Jeanette) 1 ch farmer O 40a 3h 6c R8 Hastings Rut 75 Ind tel.

Patterson, Grover (Jennie M.) 1 ch farmer T 2h 5c R4 Hastings Bal 62.

Patterson, John M. farmer 64a 1h R3 Middleville Yn Sp 61.

Patton, Bert (Lillian E.) farming O 94a 4h 6c R1 Delton Orn 50 B tel.

Patton, E. E. (Clarisa) bds R4 Hastings Has 74 Ind tel.

Paul, Chas. E. (Jennie E.) 6 ch farmer O 65a 5h 9c R1 Bedford John 54 Ind tel.

Pavilak, George (Anna) 4 ch farming O 48a 2c R2 Wayland Yn Sp 27.

PAYNE, CLARENCE E. (Lillian) 5 ch farmer 202a R1 Cloverdale Hop 52 B tel.

Payne, Eley (Elsie) 2 ch merchant O 2Lots & store Cloverdale Hop B tel.

Payne, E. B. (Frances) 8 ch farmer O 160a R1 Cloverdale Hop 52 B tel.

PAYNE, GEO. (Jessie) 1 ch farmer O 120a R2 Delton Hop 71 B tel.

PAYNE, HARRY (Ida M.) 3 ch produce O 110a 3h 5c R3 Delton Bry 20.

PAYNE, HIRAM W. (Mary) 5 ch farmer O 113a 6h 9c R6 Hastings Hop 25 Ind tel.

Payne, H. B. coal dealer Delton.

Payne, John M. (Mary) 1 ch core maker bds R7 Hastings Wdl 68.

Payne, J. Dallas (Cassie) 2 ch farmer O 120a (Sunny Side Farm) R1 Cloverdale Hop 58 B tel.

Payne, J. M. (Edna) 1 ch farmer & salesman O 70a 3h 8c R5 Hastings Has 38 Ind tel.

Payne, W. J. (Bertha) 2 ch farmer & salesman 2h R5 Hastings Has 38 Ind tel.

Peak, Lafayette (Jane) farming O 40a 5h 5c R1 Cressey Bry 88 B tel.

Peake, Earnest (Florence) 5 ch farmer O 40a R1 Shultz Hop 19½ B tel.

Peake, Gus (Mary) 5 ch farmer O 120a 4h 13c R1 Shultz Hop 5½ B tel.

PEARCE, THEODORE (Hazel) 1 ch farmer O 80a 4h 10c R1 Morgan Mp Gr 56 Ind tel.

Pease, Bert (Delia) 3 ch ret O H&L R2 Delton Hop 86.

PEASE, GUYLA (Gertie) 3 ch farmer O 74a R2 Delton Hop 83.

Peck, Chas. (Emma) 7 ch farmer O 120a 4h 13c R8 Hastings Rut 76.

PECKHAM, HARRIETT L. farmer O 39a (Bonnie Doone Farm) 1h 2e R3 Hastings Has 14.

PEEK, GILBERT (Katie) 8 ch ret farmer O H&L E Main St Irving.

Peets, Edward (Myrtle) 1 ch farming T 2h 12e R3 Lake Odessa Wdl 13.

PENDER, ALLEN (May) 2 ch farmer O 40a 3h 6e R1 Middleville Thr 35 Ind tel.

PENDER, DAVID E. (Bertha) 2 ch farmer O 80a 3h 8c R5 Middleville Thr 74 Ind tel.

Penfold, E. W. (Elizabeth) 3 ch farmer O 153a 8h 33c R2 Nashville Mp Gr 43 Ind tel.

Pennels, Edward (Nettie) 3 ch farmer O 80a R2 Cloverdale Hop 45 B tel.

Pennels, Henry 7 ch farmer O 40a R2 Cloverdale Hop 44.

PENNELS, HENRY J. (Lucy M.) farmer O 89a 3h 9c Milo Pra 35 B tel.

PENNINGTON, G. C. auctioneer R1 Nashville Cstl 21.

PENNINGTON, OSCAR (Arvilla) 1 ch farmer O 140a 4h 8c R1 Nashville Cstl 21.

Pennock, Alvah, Jr. bds R2 Delton Bry 62 B tel.

Pennock, Alvah, Sr. (Emma) 1 ch farming O 250a 3h 9c R2 Delton Bry 62 B tel.

Pennock, A. J. (Clarissa) 3 ch farming O 299a 6h 20c R2 Delton Bry 21 B tel.

PENNOCK, B. C. Delton.

PENNOCK, CLEO (Mabel) 3 ch farming O 149a 5h 2c R2 Delton Bry 28.

PENNOCK, EARL (Hattie) 1 ch farming T 3h 8c R3 Delton Bry 31.

Pennock, Ernest farmer O 80a 4h 17e RD Nashville Mp Gr 14½ Ind tel.

PENNOCK, ERNEST E. (Nellie) 1 ch farmer O 20a 2h 4c R1 Cressey Bry 71 B tel.

PENNOCK, HAROLD Delton.

Pennock, Horace A. (Ethel) day laborer O H&L Orchard St Delton B tel.

PENNOCK, LEON Delton.

Pennock, Mrs. Martha 1 ch farmer O 317a 4h 10c Hickory Corners Bry 62 B tel.

Pennock, Ralph (Gertrude) 1 ch farmer T 5h 32c R2 Nashville Mp Gr 23 Ind tel.

PENNOCK, WILBUR Hickory Corners.

Pennock, William (Acelia) 1 ch farmer O 220a (Brook Farm) 12h 15c R6 Hastings Has 58 Ind tel.

PERIGO, ABBIE JANE farming O 80a R1 Delton Orn 50½ B tel.

Perigo, Fred H. (Lucy) farming O 80a 2h 5e R1 Delton Orn 50½ B tel.

PERIGO, WILLIS H. (Harriett) 6 ch laborer O H&L Prairieville Pra 16 B tel.

PERKINS, CARL (Harriett J.) rural mail carrier O H&L 1h Beech St Freeport.

Perkins, Emily 6 ch farmer O 4a 1h 3c R3 Middleville Yn Sp 32.

PERKINS, GLEN (Greta) 2 ch farmer T 3h 14c R1 Freeport Car 39.

Perkins, Goucher C. (Daisy) 3 ch farmer T 7h 3e R3 Middleville Yn Sp 64.

Perkins, G. B. (Adell) 5 ch cigar store O H&L Maple St Freeport.

Perkins, Ray (Vina) 2 ch farmer O 120a 11h 26c R3 Woodland Cstl 7 Ind tel.

"Goin' Fishin'?"

Perrault, Edward C. (Effie) 2 ch farmer T 4h 13c R5 Middleville Thr 25 Ind tel.

PERRIN, WM. L. (Sarah) 2 ch farming & dairy O 240a 11h 50c R1 Cressey Bry 85 B tel.

Perry, John M. (Bessie P.) 2 ch thresher O H&L Main St Irving Ind tel.

Perry, Leroy bds R8 Hastings Rut 54 Ind tel.

Perry, M. J. (Edna) farming T 3h 5c R3 Lake Odessa Wdl 12.

Perry, Walter (Addie) 1 ch farmer O 20a 2h R8 Hastings Rut 54 Ind tel.

PETERS, MARTIN (Florence) 2 ch cement business O H&L Hickory Corners Bry 79 B tel.

Pettie, B. R. (Florence) 1 ch plumbing O 15a 2c R2 Hastings Has 5 Ind tel.

Pettijohn, Richard (Ada) 2 ch farming T 4h 20c R4 Delton Orn 55 B tel.

PETTINGILL, CLAYTE C. (Bessie) 2 ch farmer O 196a H&L 13h 52c R1 Cressey Pra 56 B tel.

Pettingill, Isaac O 60a 4h 4c R7 Hastings Wdl 89.

Pettingill, Wesley (Nettie) 1 ch farmer O 20a 3h 5c R5 Hastings Has 33 Ind tel.

Pettit, Mrs. Alvan W. bds R7 Hastings Has 25 Ind tel.

PETTIT, BYRON R. (Florence) 1 ch plumber O 30a 1h R3 Hastings Irv 82 Ind tel.

Pettit, Clay W. (Lillian) farming O 40a 4h 4c R7 Hastings Has 25 Ind tel.

Pettit, Mrs. Libby farmer O 7a R5 Hastings Car 46 Ind tel.

PEW, WESLEY B. (Arlie) 1 ch farmer T 3h 15c R3 Hastings Has 9 Ind tel.

Pferdesteles, Carl (Flora) farmer O 80a R1 Middleville Thr 41.

PHELPS, E. J. R5 Cressey.

PHILLIPS, ANSEL F. (Alvira M.) 2 ch farmer O 40a R6 Hastings Hop 14 Ind tel.

Phillips, A. E. (Delia) 2 ch farmer O 60a 1h 3c R6 Hastings Rut 83 Ind tel.

Phillips, B. (Sarah) 1 ch farmer T R6 Hastings Hop 13.

PHILLIPS, C. H. R3 Woodland.

Phillips, Fred (Minnie) 1 ch farming T 5h 15c R2 Hastings Has 5 Ind tel.

PHILLIPS, JUD (Cora) 5 ch farmer T 3h 12c R2 Nashville Cstl 17.

Phillips, J. S. (Mattie) 3 ch farmer T 5h 13c R1 Nashville Cstl 27.

Phillips, Milo 2 ch farmer O 25a R1 Cloverdale Hop 50.

Phillips, Orvill H. (Emily) 2 ch farming O 38a 3h 4c R1 Assyria Asyr 44 B tel.

Phillips, Thomas (Verlie) 2 ch farming O 80a 5h 5c R6 Bellevue Asyr 75 B tel.

PHILLIPS, WILLIAM H. (Rosie) 5 ch farmer T 10h 32c R1 Dowling Bal 83.

PICKARD, HARRY (Belle) 1 ch farmer T 3h R3 Delton John 48.

Pickard, W. E. (Nellie) 3 ch farmer O 9⅔a 1h R3 Middleville Yn Sp 61.

Pickle, Mortimer (Cora) 4 ch farmer 120a 5h 16c R3 Delton Bry 27 Ind tel.

Pierce, A. C. (Jennie) chickens & bees O 11a 5c R6 Bellevue Asyr 75 B tel.

PIERCE, FRED L. (Anna C.) 2 ch farmer O 70a 6h 9c R4 Hastings Bal 66 Ind tel.

PIERCE, OZRO J. (Grace N.) 4 ch farmer T 8h 22c R2 Middleville Irv 74 Ind tel.

PIERCE, RAY Shultz.

Pierce, Raymond farming T 9h 40c R7 Hastings Car 78.

Pierce, Syra A. (Lillian) 2 ch farmer & thresher O 10a 2h 2c R1 Middleville Thr 28 Ind tel.

Pierson, D. E. (Ida) 1 ch farming O 89a 3h 4c R2 Wayland Yn Sp 3.

Pierson, Mrs. Helen A. 5 ch O H&L R5 Middleville Yn Sp 25.

Pifer, Mrs. Ernest 3 ch farming O 138a 8h 16c R3 Delton Bry 17 B tel.

Pike, H. auto selling & repair O 9a Orangeville Orn.

PIKE, J. N. (Alice) merchant & custom miller O 15a 1h Orangeville Orn B tel.

PIPER, FRANK (Orpha) farmer 2h 3c R1 Quimby Bal 49.

Pitt, John (Lilly) 2 ch farming O 80a 3h 3c R1 Assyria Asyr 40 Ind tel

Pitts, Mrs. John farmer O 25a 2c R1 Shultz Hop 18.

Place, John (Pearl) 2 ch farmer T 4h 1c R4 Hastings Bal 10.

PLOTT, G. S. R1 Doster.

Poland, Daniel (Nina) 3 ch farming O 60a 2h 2c R2 Middleville Irv 30.

Poland, Geo. E. (Ella) farmer O 80a 6h 4c R1 Middleville Irv 2 Ind tel.

POLAND, MARTIN W. (Vera M.) 2 ch farmer O 80a 3h 2c R2 Middleville Irv 38.

POLAND, WILLIAM B. (Mary) 8 ch farmer O 40a 2h 3c R2 Middleville Irv 31.

POLLEY, R. A. Delton.

Pooley, Thomas (Alice) farmer O 52a 2h 6c R1 Bedford John 53 Ind tel.

Pooley, William (Etta) farming O 88½a 2h 6c R2 Delton Bry 50½ Ind tel.

POOR, E. J. (Elmira) farmer O 120a 1h R3 Delton John 37 Ind tel.

Porter, Albert (Rose) 1 ch farming O 40a 2h 4c R1 Doster Orn 59 B tel.

Porter, Charles (Rowena) ret farmer R1 Bedford John 50.

Porter, Edward N. (Mary R.) farming O 108½a 4h 4c R1 Doster Orn 59 B tel.

Porter, John P. (Nora) farming O 100a 2h 5c R1 Doster Orn 59 B tel.

Potter, Clifford (Elsie) 4 ch laborer T R1 Morgan Cstl 98.

Potter, Dean (Mary E.) farming T R2 Cloverdale Yn Sp 69.

Potter, Myron (Mary) farming O 100a 4h 2c R2 Cloverdale Yn Sp 69.

Potts, Frank 3h RD Morgan Cstl 63.

Potts, George G. (Emma) 2 ch farmer O 40a 2h 2c R2 Middleville Thr 20.

Potts, Henry (Celia) 4 ch farmer O 80a 2h 7c R1 Middleville Thr 18 Ind tel.

Potts, Lewis W. farmer O 80a 3h 4c R1 Middleville Thr 17½ Ind tel.

Potts, L. G. (Bertha) 2 ch farmer O 80a 2h 11c R1 Middleville Irv 2 Ind tel.

Powell, Chas. farmer O 100a 3h 3c R1 Hastings Rut 13 Ind tel.

POWELL, ISAAC A. (Blanche M.) 3 ch farmer O 120a 4h 13c R4 Hastings Bal 66 Ind tel.

Powers, Harley F. (Ellen May) 2 ch farmer & hay baler O 42a 1h 6c R3 Delton John 37 Ind tel.

Powers, R. O. day laborer O 2a 1h R1 Bedford John 52 Ind tel.

POWERS, MRS. THOMAS farming O 80a 1h 4c R2 Cloverdale Orn 3.

Powers, W. M. 2 ch farmer T 3h 25c R2 Bedford John 85 Ind tel.

Pranshka, John (Caroline) 6 ch farmer O 80a 2c R1 Shultz Hop 31 B tel.

Pranshka, Otto (Catherine) farmer O 80a 2h 2c R1 Shultz Hop 31.

Pranshka, Theo. (Nellie) 2 ch farmer T R1 Shultz Hop 6½.

Pratt, Budd bds R1 Hastings Rut 28 Ind tel.

PRATT, E. V. (Mamie) 2 ch farmer T 3h 6c R1 Freeport Car 35.

Pratt, Samuel (Loretta) 1 ch farmer O 105a 3h 4c R1 Hastings Rut 28 Ind tel.

Prentice, Frank (Mary) 3 ch farming O 48½a 2h 5c R5 Hastings Has 34 Ind tel.

PRESTON, ROY (Etta) 2 ch farmer O 100a 4h 15c R4 Nashville Mp Gr 24 Ind tel.

Price, Clayton (Zella) 6 ch farmer O 30a 2h 2c R1 Freeport.

PRICE, C. C. (Ella E.) farmer O 60a 4c R1 Nashville Cstl 51 Ind tel.

Price, Forrest (May) farmer O 160a 5h 10c R1 Freeport Car 39 Ind tel.

PRICE, FRANK (Ida) farmer O 280a 10h 30c R1 Nashville Cstl 54 Ind tel.

Price, Robert 3 ch farmer T 5h 8c R1 Nashville Cstl 40 Ind tel.

Price, S. W. farmer O 160a 10h 6c R1 Nashville Cstl 42 Ind tel.

Prichard, Geo. (Harriett S.) 4 ch farmer O 117a 4h 8c R6 Hastings Bal 59 Ind tel.

PRIESTER, D. C. (Gertrude) 2 ch farmer O 67a 2h 5c R1 Cressey Pra 35.

Prince, Thomas farm hand R2 Cloverdale Orn 35 B tel.

Pufpaff, Chris farming O 90a 1h 2c R6 Bellevue Asyr 71.

PUFPAFF, C. E. (Cora) 1 ch farming T 2c R6 Bellevue Asyr 71.

Pufpaff, Raymond (Zelma) 6 ch farming O 80a 3h 3c R1 Assyria Asyr 41.

Pugh, Day (Angeline) 5 ch farming O 40a 4h 2c R1 Assyria Asyr 44.

Purden, Clyde (Jennie) farmer O 80a 2h 7c R1 Woodland Wdl 34 Ind tel.

Purden, William farming O 80a R3 Lake Odessa Wdl 13.

Pursell, Charles (Mary) 1 ch farmer O 164a 3h 15c R1 Assyria John 22 Ind tel.

PURSELL, NATHAN A. (Agnes) 3 ch farmer O 80a 4h 14c R1 Quimby Bal 46 Ind tel.

PUTNAM, DON D. (Mary A.) 1 ch farmer & school teacher O 160a Bedford John 44 Ind tel.

Quibell, Chas. (Irene) 2 ch farmer T 2h 1c R5 Hastings Car 47 Ind tel.

Quibell, Wm. farmer O 10a R5 Hastings Car 47 Ind tel.

QUICK, BERT (Lena) 2 ch farmer O 30a 2h 10c R4 Delton Pra 34 B tel.

QUICK, ERNEST (Minnie) 5 ch farmer T 5h 28c R4 Delton Bry 69 B tel.

Quine, Sophia farmer T 3c R2 Bedford John 64.

Quinn, Atlas (Retta) farming T 4h 14c R6 Bellevue Asyr 57 B tel.

Quist, John, Jr. (Ada) 1 ch farmer O 120a 3h 6c R4 Middleville Yn Sp 33.

Raffler, George laborer O H&L S Main St Woodland.

Raffler, Lawrence laborer bds S Main St Woodland.

Raffler, Vernice butcher bds 1h N Main St Woodland Ind tel.

Ragla, David J. (Bessie) 5 ch farmer O 150a 7h 15c R3 Hastings Has 12 Ind tel.

RAIRIGH, CALVIN (Genny) 1 ch farming O 76a 2h 11c R3 Woodland Wdl 61 Ind tel.

Rairigh, Glenn (De Ette) 1 ch thresher T 1h N Main St Woodland.

Rairigh, Isaac (Lydia) ret O H&L 1h W Broadway Woodland.

RAIRIGH, MANAW (Zileah) farming T 3h 2c R2 Woodland Wdl 80 Ind tel.

Randall, Earnest (Lyda) 1 ch clerk T Freeport.

RANSOM, MRS. KLARA R8 Hastings.

Ray, Blaine (Ida) 5 ch ret O H&L Milo Pra 35 B tel.

RAY, JOHN H. (Ellen) farmer T 2h 4c R1 Freeport Irv 24.

RAY, ROB (Clista) 1 ch farmer O 272a (Lake View Farm) 3h 2c R2 Doster Pra 37 B tel.

RAY, ROBERT F. (Lucy) farming O 200a 4h 17c R2 Delton Bry 50½ B tel.

RAYMOND, CLAUD E. mechanic 1h R3 Middleville Yn Sp 49 Ind tel.

Raymond, Fred E. (Anna) 3 ch farmer O 80a 2h 4c R3 Middleville Yn Sp 49 Ind tel.

Raymond, I. N. (Lydia) ret farmer O 1a 1h R5 Hastings Car 45.

Raymond, Jasper C. (Etta M.) O 130a 2h 11c R3 Middleville Yn Sp 61.

Reams, Leander (Alice E.) farming O 40a 1h 2c R6 Bellevue Asyr 57 Ind tel.

Reed, F. M. (Moranda) farming O 80a 3h 5c R1 Shultz Rut 67.

Reed, John W. (Celia L.) 4 ch farmer O 100a 5h 9c R1 Quimby Bal 44 Ind tel.

REESE, GEO. H. (Ina) 2 ch farmer O 104a 7h 6c R4 Nashville Mp Gr 26 Ind tel.

Reesman, A. A. (Rebecca) 3 ch O 25a 2h 1c R2 Hastings Car 89 Ind tel.

Reeves, Mrs. Gideon housekeeper R3 Bellevue Asyr 30 Ind tel.

Reid, George (Libbie) farming T 2h 4c R7 Hastings Has 66 Ind tel.

Reid, John laborer T R4 Hastings Has 75.

Reid, May 4 ch farming O 40a 6h 3c R1 Morgan Cstl 64 Ind tel.

Reid, William (Alta) 1 ch farming T 3h 15c R4 Hastings Has 61 Ind tel.

Reiser, Annie bds R1 Woodland Wdl 28 Ind tel.

Reiser, Mrs. Jacob farming O 80a R1 Woodland Wdl 28 Ind tel.

REISER, JOHN J. (Emma) 3 ch farming O 180a 4h 11c R1 Woodland Wdl 28 Ind tel.

REISINGER, JACOB S. (Ellen) implements & auto O 95a 3h 8c N Main St Woodland Ind tel.

Rendel, Otto (Grace) 2 ch farming O H&L 2h 1c R5 Hastings Car 44.

RENKES, FLOYD farmer T 6h 10c R3 Hastings Has 12.

Renkes, Fred (Margaret) farming O 126a R3 Hastings Rut 12 Ind tel.

Replogle, Mrs. Martha 4 ch O H&L Cloverdale Hop B tel.

REPLOGLE, M. (Carrie) 1 ch farmer O 20a 2h 1c R1 Shultz Rut 58 Ind tel.

Reser, Ernest (Anna) 2 ch farming T R2 Wayland Yn Sp 42.

Ressor, Albert bds R1 Woodland Wdl 40 Ind tel.

Ressor, Edward bds R1 Woodland Wdl 40 Ind tel.

Ressor, Frances H. bds R1 Woodland Wdl 40 Ind tel.

Ressor, Joseph (Catherine) farming O 160a 6h 11c R1 Woodland Wdl 40 Ind tel.

Reusch, H. H. (Dema) 1 ch secretary of Farmers Elevator O H&L Cherry St Freeport.

Reuter, John G. (Magdalene) 8 ch ret farmer R1 Freeport Irv 12.

Reynolds, Delbert (Helen) 2 ch farmer O 80a 5h 5c R4 Hastings Bal 13 Ind tel.

Reynolds, Elmer D. (Jennie E.) farmer O 190a 2h 4c R2 Doster Pra 68 B tel.

Reynolds, Frank (Cora) 1 ch farmer T R5 Hastings Has 18.

Reynolds, Harold (Ethel) farming T 3h 6c R2 Delton Bry 62 B tel.

REYNOLDS, LEE A. (Flossie M.) 2 ch farmer T 2h 4c R2 Doster Pra 68 B tel.

REYNOLDS, S. A. (Elizabeth) 4 ch farmer O 40a 2h 2c R4 Nashville Mp Gr 40.

Rhoades, Rev. Earl minister T 2h R1 Bedford John Ind tel.

Rhoades, William H. (Lilly S.) 1 ch farming O 60a 2h 5c R6 Hastings Bal 5.

Rice, Mrs. Emma 3 ch O 7a Dowling Bal 64 Ind tel.

Rice, Fred P. (Bessie) 2 ch blacksmith T R1 Assyria John 20 Ind tel.

RICE, IRVING (Mary) farming O 43a 3h 3c R2 Cloverdale Orn 29½ B tel.

Rice, Roy H. (Hattie M.) 1 ch grocer O 2a & store 2h Dowling Bal 66.
Rice, Willet B. (Eva M.) 1 ch O H&L Dowling Bal 63 Ind tel.
Rice, Wm. farmer T 1c R5 Hastings Car 46.
RICHARDS, FRANK A. (Belle) 3 ch farmer O 60a 2h 9c R1 Freeport Irv 24.
Richards, Geo. B. 1 ch farming O 50a 4h 4c R3 Lake Odessa Wdl 16.
Richards, Mrs. John J. farming O 50a R3 Lake Odessa Wdl 16.
Richardson, Amasa K. (Edith) 5 ch farmer O 160a 6h 9c R5 Hastings Has 21 Ind tel.
Richardson, John (Etta) farmer O 60a 3h 6c R5 Hastings Car 33 Ind tel.
Richardson, W. M. (Orpha) 3 ch farmer O 80a 3h 5c R5 Hastings Car 81.
Rickell, Frank farm hand T R4 Nashville Mp Gr 6.
Ricker, A. B. (Ella L.) 1 ch farmer O 80a 3h 2c R2 Hastings Irv 84 Ind tel.
Rickert, John (Effie) 2 ch teamster O H&L Oak St Freeport Ind tel.
Rienstra, John (Lula) farmer O 60a 2h 6c R1 Cressey Bry 72 B tel.
Rigterink, Dr. J. W. (Laura) 2 ch physician O H&L Cherry St Freeport.
RILEY, HUGH E. (Ina) 2 ch farming O 60a 2h 2c R2 Hastings Has 5 Ind tel.
RISBRIDGER, BYRON 2 ch farmer O 40a (Edelweiss Farm) 6h 2c R3 Hastings Has 11 Ind tel.
Risbridger, Cleo (Bertha) 1 ch clerk T R3 Hastings Has 11 Ind tel.
Risbridger, Glen farmer bds with Jesse R2 Bedford John 73 Ind tel.
RISBRIDGER, JESSE (Iantha) 2 ch farmer O 145a 8h 11c R2 Bedford John 73 Ind tel.
Risbridger, Sherman farmer bds with Jesse R2 Bedford John 73 Ind tel.
Rising, Blake W. bds R1 Woodland Wdl 33 Ind tel.
Rising, Burl L. bds R1 Woodland Wdl 33 Ind tel.
RISING, HARRY E. (Cora B.) cattle breeder & dairy O 200a 6h 31c R1 Woodland Wdl 33 Ind tel. See adv.
Ritchards, O. S. (Mary) 35a 2h 4c R5 Middleville Thr 4 Ind tel.
Ritchie, Harry S. (Ina) 5 ch farmer O 92½a 5h 9c R3 Woodland Cstl 8 Ind tel.
RITCHIE, J. S. R3 Woodland.
Ritchie, Mark A. (Mary) 2 ch miller O 6a buckwheat & feed mill 2h 1c R5 Middleville Yn Sp 25 Ind tel.
Ritchie, Samuel (Ann) ret R1 Shultz Orn 8.
Ritchie, W. J. (Elizabeth S.) farming O 170a 3h 2c R4 Middleville Yn Sp 51 Ind tel.
Ritchmond, Jay (Clara) 3 ch farmer O 106a 2h 4c R1 Middleville Thr 23.
RITTER, HUGH (Lillie) 4 ch farmer T 3h 9c R1 Plainwell Pra 74.
Ritzman, Katherine school teacher bds R1 Quimby Has 62 Ind tel.
Ritzman, Lawrence bds R1 Quimby Has 62 Ind tel.
Ritzman, Sherly (Pearl) farming T R1 Quimby Has 62.
RITZMAN, WILLIAM (Anna) 4 ch farming O 190a 5h 10c R1 Quimby Has 62 Ind tel.
Rizor, D. James (Margaret) 6 ch farmer O 40a 6h 7c R5 Hastings Has 33 Ind tel.
Rizor, Harry (Eunice) farming T 4h 3c R1 Morgan Has 67, Ind tel.
Roach, G. W. (Elizabeth) farmer O 15a 1h 1c R3 Delton Bry 35.
Roberts, Anson J. (Mary A.) 1 ch farming O 119½a 2h 6c R3 Lake Odessa Wdl 15 B tel.
ROBERTS, CHARLES R2 Delton.
Roberts, George D. (Caroline D.) 3 ch farming O 80a 7h 12c R1 Woodland Wdl 14 Ind tel.
Roberts, William 8 ch farmer O 80a 3h 5c R3 Middleville Yn Sp 65.
ROBERTS, WILLIAM M. (Golda) laborer R1 Doster Orn 59.
Robingson, Mrs. Alice 4 ch ret farmer O 107a R6 Hastings Hop 14 Ind tel.
Robingson, Clark (Livie) 1 ch farmer O 80a 8c R6 Hastings Hop 21 Ind tel.
Robingson, Del (Linna) 3 ch farmer O 80a 2h 2c R8 Hastings Rut 76 Ind tel.
Robingson, Geo. E. farmer O 22a T R6 Hastings Hop 14 Ind tel.
Robingson, John W. (Bernice) 1 ch farmer T R6 Hastings Hop 14 Ind tel.

The Real Estate Office That Gets You Results

When You Want to SELL, TRADE, EXCHANGE Your City or Farm Property, see
JOHN M. GOULD
HASTINGS :: :: MICHIGAN

Robinson, C. E. (Jessie) 1 ch farming O 120a 3h 3c R2 Delton Bry 48 B tel.

ROBINSON, EZRA farm hand R3 Delton John 48 Ind tel.

Robinson, Fredrick (Inez C.) 3 ch farmer O 90a 5h 12c R3 Delton John 48 Ind tel.

ROBINSON, MRS. H. R1 Nashville.

Robinson, John (Maude) 2 ch farmer O 130a 8h 20c R6 Bellevue Asyr 53 Ind tel.

Robinson, M. S. (Kate) 4 ch farmer O 118a 5h 7c R2 Middleville Thr 22.

ROBINSON, VERT (Anna) farmer O 67a 3h 9c R1 Dowling John 6 Ind tel.

Rocho, Harry D. (Lula J.) farmer O 80a 3h 4c R2 Bedford John 61.

ROCK, GEORGE (Arabell) 1 ch farming O 40a 1h R2 Delton Bry 30 B tel.

Rockwell, George (Pearl) 2 ch farming O 80a 5h 8c R4 Hastings Has 64 Ind tel.

ROCKWELL, GEORGE W. (Ada) 3 ch farming O 160a 5h 10c R2 Delton Bry 57 B tel.

Rockwell, J. W. (Ina) 4 ch farmer O 80a 3h 10c R1 Cressey Bry 72 B tel.

Rockwell, Merari M. (Agnes) 4 ch grocer O H&L & store Hickory Corners Bry 63 B tel.

Rockwell, Theodore G. (M. Elizabeth) 2 ch ret farmer O 1¼a Hickory Corners Bry 63.

ROCKWELL, WILLIS M. (Sylva) garage owner O H&L Hickory Corners Bry 63.

Rockwell, W. H. (Dora) 1 ch general store O 120a Prairieville Pra 11 B tel.

ROGERS, CHARLES H. (Estella) 1 ch farmer O 10½a 2h 4c R1 Morgan Mp Gr 57 Ind tel.

Rogers, Henry M. farmer R1 Doster Pra 26 B tel.

Rogers, James N. (Viola) 4 ch farmer O 75a 3h 7c R2 Bedford John 90 Ind tel.

ROGERS, JEHIAL A. (Sarah) 2 ch farmer O 80a 2h 10c R1 Cloverdale John 3 Ind tel.

Rogers, John F. (Margaret) farming O 120a 4h 11c R6 Bellevue Asyr 48 Ind tel.

ROGERS, JOHN S. (Myrtie A.) farming O 172a 7h 15c R1 Doster Pra 21 B tel.

Rogers, Nelson (Maria) farmer O 90a R1 Cloverdale John 3.

ROGERS, S. R. (Ellen) 1 ch farmer O 56a T 8h 47c R1 Doster Pra 26 B tel.

Romans, Frank (Sussie) farming O 1½a 1h 1c R1 Assyria Asyr 63.

Romans, Fred E. (Louisa) farming O 40a 2h 2c R1 Cressey Bry 89.

Romig, Josephine student bds R2 Hastings Has 54 Ind tel.

ROOKER, NELSON (Elnora) 3 ch farmer O 40a R1 Cloverdale Hop 23.

Rorabeck, Clayton farming bds R2 Delton Bry 49 B tel.

RORABECK, FRANK (Olive) farming O 229½a 7h 36c R2 Delton Bry 49 B tel.

ROSE, FRED (Fannie) 3 ch farming T 1c R7 Hastings Wdl 68.

Rose, Joseph bds R5 Hastings Has 33.

Rose, Martin (Emma) 7 ch farmer O 40a 1h 2c R5 Hastings Has 33.

Rose, Preston B. (Sarah L.) 6 ch farmer O 20a 1h 2c R1 Quimby Bal 16.

Rose, William T. (Eva) 2 ch farming O 80a 4h 8c R2 Cloverdale Orn 29½.

Rosenberg, Claud (May) 3 ch farming O 120a 3h 7c R1 Middleville Thr 33 Ind tel.

Rouse, Irsal 3 ch farmer O 20a R1 Shultz Hop 6.

Roush, Charles (Rosa) 4 ch day laborer T R1 Morgan Mp Gr 2.

Roush, E. M. (Catherine) 1 ch farming O 20a 3h 4c R3 Bellevue Asyr 29.

ROUSH, GEORGE (Almira) 5 ch farmer O 71a 5h 12c R1 Quimby Bal 20 Ind tel.

Roush, John (Mabel) 5 ch farming & dairy O 40a 3h 9c R2 Hastings Has 5 Ind tel.

Roush, John H. (Harriett S.) farmer O 12a 1h 2c R2 Hastings Has 5.

Roush, Oliver (Lucy) 4 ch farming O 118a 6h 10c R7 Hastings Has 63 Ind tel.

Roush, Orlo (Cora) 2 ch farmer T 2h 2c R1 Morgan Mp Gr 4.

Roush, Pliny (Bertha) 6 ch farmer T 4h 2c R3 Bellevue Asyr 19.

Roush, Samuel E. (Clittie) 1 ch tailor O H&L Oak St Freeport.

ROWDEN, JAMES S. (Mary E.) 3 ch farmer O 80a 3h 6c R2 Bedford John 59 Ind tel.

ROWDEN, WALTER S. (Ethel) farmer T 6h 20c R1 Dowling Bal 77.

Rowlader, Bordy C. (Iva) 2 ch farming T 1h R2 Woodland Wdl 49.

ROWLADER, BYRON T 1h R2 Middleville Irv 40.

Rowlader, Chas. E. (Blanche) farming & dairy O 641a H&L E Broadway Woodland Ind tel.

ROWLADER, GEO. (Lucy) 1 ch farming O 140a (Sunny Hill Side Farm) 5h 15c R2 Woodland Cstl 15 Ind tel.

Rowlader, Homer laborer 1h R2 Woodland Cstl 15.

Rowlader, Monroe J. (Lulie) 1 ch farming O 2a 1h R3 Woodland Wdl 55 Ind tel.

Rowlader, Roy G. (Ethel C.) stock & hay merchant O H&L 1h E Broadway Woodland Ind tel.

Rowlader, Warren (Agnes) 2 ch farmer T 5h 6c R2 Middleville Irv 40 Ind tel.

Rowley, Isaac (Louise) 1 ch farmer T 2h 10c R2 Woodland Cstl 12.

Roxebaugh, T. H. (Frankie) 2 ch farming O 35a 1h 1c R2 Woodland Cstl 8 & 11 Ind tel.

Royer, Lawrence E. (Ella) 8 ch laborer O H&L N Main St Woodland.

Rupe, John (Silva) 1 ch farmer O 80a 6h 10c R3 Woodland Cstl 16 Ind tel.

Rush, Leo V. (Maysel) 1 ch farming T R3 Lake Odessa Wdl 4 Ind tel.

Rush, Leslie N. (Libbie) farming O 200a 8h 19c R3 Lake Odessa Wdl 4 Ind tel.

Rush, Lewis L. (Gladys) 1 ch farming T 7h 8c R3 Woodland Wdl 72 Ind tel.

Russell, Adison (Frances) 1 ch farmer T 4h 9c R1 Assyria John 92.

Russell, Mrs. Colman farming O 80a 2h 5c R1 Assyria Asyr 42 B tel.

Russell, Curtis G. (Carrie E.) 3 ch farming O 80a 4h 11c R1 Assyria Asyr 42.

Russell, Floyd (Clara) laborer T R1 Assyria John 20.

Russell, Harry farming T 1h R1 Assyria Asyr 42 B tel.

Russell, John A. (Lottie) farming O 80a 2h 8c R1 Assyria Asyr 42 B tel.

Russell, Lewis I. (Lottie) farmer O 60a 4h 19c R1 Assyria John 70.

Russell, M. C. (Jane) farming O 80a 2h 8c R1 Assyria Asyr 42 B tel.

Russell, Roy (Nora) 2 ch farmer T 2h 4c R4 Middleville Thr 70.

Russell, Wallace E. (Lottie M.) 1 ch farmer O 60a 3h 4c R1 Dowling John 9 Ind tel.

Rustine, Fred M. farmer bds with W. R1 Assyria John 65 Ind tel.

Rustine, William (Esther) farmer O 80a 2h 6c R1 Assyria John 65 Ind tel.

Ruth, Fred (Ida) O 60a 1h 2c R1 Shultz Rut 68 Ind tel.

Ryan, John P. (Clara) 2 ch machinist T Oak St Freeport.

Ryan, L. J. farmer T 3h 12c R2 Hastings Irv 56 Ind tel.

Ryan, Mrs. Mary 9 ch O 80a 3h 12c R2 Hastings Irv 56 Ind tel.

RYAN, RAYMOND farmer T 3h 12c R2 Hastings Irv 56 Ind tel.

Sackett, Richard (Ella M.) 5 ch T R3 Hastings Has 12 Ind tel.

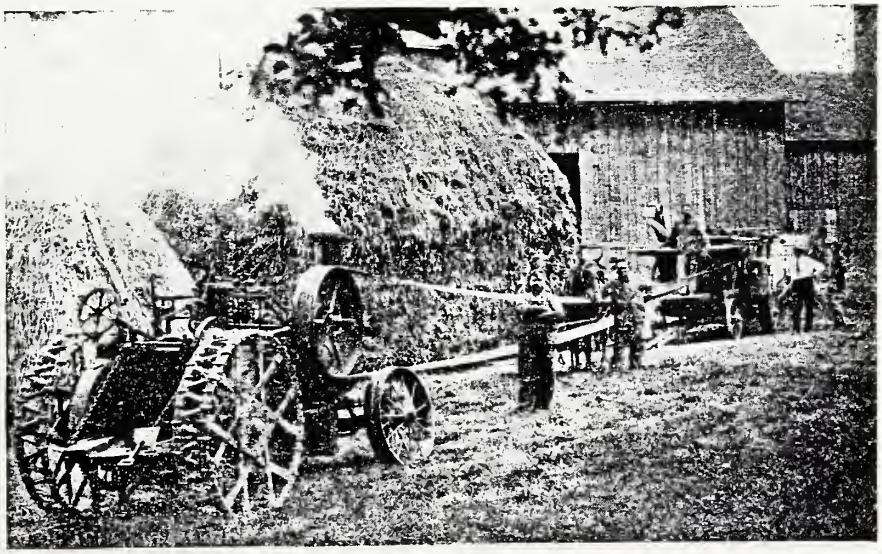

Thrashing.

Saddler, Charles A. (Eunice) 3 ch farmer O 115a 4h 27c R1 Doster Orn 24.
Saddler, Henry (Alice) 2 ch farming O 30a 1h 5c R1 Doster Orn 24.
Saddler, Phillip H. (Saria) farmer O 65a H&L 2h 1c Orangeville Orn B tel.
SAGE, JOSEPH W. (Iva) 2 ch farmer O 80a 5h 5c R2 Hastings Irv 51 Ind tel.
St. John, Joel (Celestia) farming O 40a 2h 1c R3 Woodland Wdl 56.
Samson, De Vein (Georgia) farmer T 3h 10c R7 Hastings Has 39.
SAUNDERS, RALPH E. (Alice W.) 1 ch minister T N Main St Woodland Ind tel.
Savacool, W. F. (Ina) 1 ch farmer O 96a 3h 5c R3 Hastings Car 56 Ind tel.
Sawdy, B. E. (Lucy) 6 ch farming O 80a 5h 18c R2 Woodland Wdl 25 Ind tel.
Sawdy, Mrs. E. A. 4 ch farming O 100a 6h 7c R2 Woodland Wdl 46 Ind tel.
Sawdy, Homer B. (Daisy) 2 ch farming O 90a 5h 18c R2 Woodland Wdl 53 Ind tel.
Sawdy, James H. (Julia) ret O H&L S Main St Woodland Ind tel.
SAWDY, MILES E. farming T R2 Woodland Wdl 46 Ind tel.
Sawdy, Willard (Martha) farming O 80a 3h 5c R2 Woodland Wdl 54 Ind tel.
SCALLEY, JOHN (Ruby) 1 ch laborer O H&L Freeport.
Schafhauser, Andrew (Annie) farming O 47a R3 Delton Bry 6 B tel.
SCHAFHAUSER, CHAS. (Biatta) farming O 140a 5h 5c R4 Bellevue Asyr 19 Ind tel.
Schaibly, Frank farming O 500a 7h R1 Woodland Car 49.
Schaibly, J. Henry (Climena) 5 ch farmer O 180a 9h 7c R1 Woodland Wdl 41 Ind tel.
Schamyenbaker, Wesley (Ruby) 1 ch farming O 40a 2h 2c R1 Assyria Asyr 44.
Schantz, John ret O 40a R2 Cloverdale Yn Sp 69.
Schantz, W. H. (Letitia) 5 ch farmer O 116a 5h 19c R7 Hastings Has 49 Ind tel.
Scheib, Russ (Jennie) 5 ch farmer T 1c R5 Hastings Car 80.
SCHIEFLA, GEORGE (Sarah) 4 ch farmer O 80a 3h 7c R1 Caledonia Thr 2 Ind tel.
Schiefla, John 1 ch farmer O 154a 5h 9c R1 Caledonia Thr 1 Ind tel.
Schleh, Samuel (Ida M.) 1 ch farmer O 80a 2h 2c R2 Middleville Thr 38.
Schleh, William (Hattie B.) 4 ch farmer O 84a 3h 10c R1 Middleville Thr 23 Ind tel.
Schmalzried, William (Amelia) 1 ch farming O 50a R1 Woodland Wdl 14 Ind tel.
SCHMIDT, JACOB W. farming T 2h R1 Woodland Wdl 29 Ind tel.
Schneider, B. R. (Carrie) 2 ch farming O 154a 3h 22c R2 Woodland Wdl 23 Ind tel.
Schnur, Clyde (Mabel) 1 ch farmer O 25a T 2h 6c R1 Nashville Cstl 27.
Schnur, Phillip (Mary) ret farmer O 55a 2h 6c R1 Nashville Cstl 27 Ind tel.
Schnurr, Joe (Mabel) 5 ch farmer O 80a 4h 7c R5 Middleville Thr 27 Ind tel.
SCHONDERMAYER, CONRAD C. 2 ch farmer T 2h 4c R2 Middleville Irv 66 Ind tel.
Schorder, Frank S. (Minnie) 2 ch general store & hotel O 1a 3h 3c Assyria Asyr 45 B & Ind tels.
Schorey, Will (Carrie M.) farmer O 50a 2h 7c R1 Middleville Thr 32.
Schray, Philip (Mattie) breeder O H&L 1h W Broadway Woodland.
Schreiner, Charles farmer O 40a 2h 2c R1 Dowling John 16.
Schreiner, John farmer O 80a R1 Dowling John 15 Ind tel.
SCHREINER, WILLIAM H. (Mary) 2 ch farmer O 92a 6h 3c R1 Dowling John 14 Ind tel.
Schroder, Miles hardware H&L Assyria Asyr 45.
SCHUBEL, CHAS. H. (Carrie B.) farming T 1h 1c R1 Assyria Asyr 64.
Schuler, Julia 2c R3 Lake Odessa Wdl 18 Ind tel.
Schuler, Samuel C. (Lydia) 4 ch farming O 160a 8h 13c R3 Lake Odessa Wdl 26 Ind tel.
SCHWNCHO, EMIL C. (May) 3 ch farmer O 30a 2h 4c R1 Dowling Bal 83.
Sciffmann, Adelbert (Mary) 6 ch farmer T 4h 4c Irving Irv 73.
Scobey, John (Mary) 1 ch farming O 30a 2h 3c R2 Hastings Car 90 Ind tel.
Scofield, Chas. L. (Bertha) 1 ch masonry & farming O Loan Pine Farm 80a 2h 2c R1 Woodland Wdl 64 Ind tel.
Scofield, Theodore J. (Susan C.) farming O 60a 1h 4c R2 Woodland Wdl 57 Ind tel.
Scott, Chas. A. (Pearl) 2 ch farming T 2h 1c R1 Quimby Has 65.

SCOTT, GEORGE C., Jr. (Effie) 2 ch mail carrier O 80a 2h 6c R1 Quimby Has 67 Ind tel.

Scott, George C., Sr. farming O 80a 2h R1 Quimby Has 65.

Scott, Gilbert (Anna L.) 2 ch farming O 133a 6h 15c R1 Quimby Bal 11 Ind tel.

SCOTT, LUTHER W. (Lula) 2 ch farmer O 80a 7h 14c R1 Doster Pra 22 B tel.

Scott, Orra (Irene) 4 ch laborer R1 Middleville Thr 41.

Scott, Otis (Della) farm hand T R3 Middleville Thr 64.

Scott, Thomas 4 ch farmer O 5a 1h R1 Middleville Thr 33.

SCOTT, WILL (Betty) 2 ch farmer O 103a 3h 11c R2 Caledonia Thr 1 Ind tel.

Scowell, B. F. (Lottie) 2 ch farmer O 80a 3h 3c R5 Hastings Car 81.

Scribner, Wm. (Josephine) 3 ch farmer O 36a R1 Cloverdale Hop 25.

Scudder, Jesse E. (Gertrude E.) 4 ch farming O 110a 4h 11c R1 Woodland Car 49 Ind tel.

Searles, Gilbert (Francis) ret farmer O H&L Church St Delton.

Searles, Morris farming R2 Delton Bry 50½ B & Ind tels.

SEARLES, THOMAS E. (Jennie) farming O 107a 3h 11c R2 Delton Bry 50½ B & Ind tels.

SEARS, GEORGE H. (Clara) 2 ch farming O 40a 4h 7c R3 Lake Odessa Car 48 Ind tel.

SEASE, CHARLES H. (Mildred) 3 ch farming T 3h 5c R7 Hastings Wdl 90 Ind tel.

Sease, Joseph W. (Anna) 2 ch carpenter & poultry O H&L 1h 1c Amasa St Woodland Ind tel.

SEASE, W. H. (Lena) farming O 80a 2h 6c R3 Woodland Cstl 14 Ind tel.

SECOR, E. P. (Mae) 1 ch postmaster T Prairieville Pra 11.

SEDGWICK, J. D. farmer O 190a 5h 6c R4 Delton Bry 67 B tel.

Seeber, Alvah A. (Essa) 2 ch farmer O 60a R8 Hastings Rut 51 Ind tel.

SEEBER, FRED (Rose) 3 ch farmer O 120a 4h 15c R2 Hastings Irv 59 Ind tel.

Seeber, Roy T R2 Hastings Irv 59 Ind tel.

Seese, Semiah (Elizabeth) 3 ch farmer T 6h 20c R1 Freeport Irv 12 Ind tel.

SEGER, DON (Norah) 1 ch farmer O 60a 2h 3c R1 Freeport Car 5.

Seger, Geo. L. (Eva) 2 ch ret farmer O 80a 3h 7c R1 Freeport Irv 16 Ind tel.

Seger, Harlow O 80a 4h 4c R1 Freeport Car 5 Ind tel.

Seger, Laverne H. (Bethel) 1 ch farmer T 6c R1 Freeport Irv 18 Ind tel.

Seger, Mrs. Nettie bds R1 Freeport Car 5 Ind tel.

Segur, Marques E. (Lottie) 7 ch farmer O 40a 2h 11c R1 Quimby Bal 52.

Seibel, William (Melinda) farming O 120a 2h 12c R2 Delton Bry 19 B tel.

Seitler, Edward W. (Ethel) farmer O 4a 1h 2c Dowling Bal 66 Ind tel.

Sensiba, Frank L. (Daisy) 6 ch farmer & cream route O 40a 4h 3c R5 Middleville Thr 26 Ind tel.

Sensiba, John E. (Emma) 3 ch farmer 350a 6h 18c R4 Middleville Yn Sp 32 Ind tel.

Sensiba, Luke (Abecie) 2 ch farmer O 40a 2h 3c R4 Middleville Yn Sp 23 Ind tel.

Sensiba, Mrs. Stephen farming O 200a R4 Middleville Yn Sp 39 Ind tel.

SENTER, A. J. (Lydia) farmer O 120a 3h 3c R5 Hastings Car 82 Ind tel.

Senter, Mrs. C. housekeeper N Main St Woodland Ind tel.

Senter, Mahlon (Sarah) ret farmer O H&L 1h R7 Hastings Cstl 2.

Serven, Chas C. (Alma M.) general store H&L 1h Assyria Asyr 45 B & Ind tels.

Seymour, M. E. (Elsie) T R1 Morgan Mp Gr 35.

Shafe, George (Florence) 6 ch farming O 80a 6h 6c R1 Assyria Asyr 59.

Shafer, Dale E. farmer T R2 Nashville Mp Gr 63 Ind tel.

SHAFER, ELMER L. (Emma) 6 ch farmer O 110a 5h 18c R2 Nashville Mp Gr 63 Ind tel.

Shafer, J. W. (Hattie) 4 ch gen merchandise & postmaster O 1a 3h Morgan Cstl 60 Ind tel.

SHAFER, LAVERNE (Mary) 1 ch farmer O 40a 2h 5c R1 Dowling Mp Gr 74 Ind tel.

SHAFER, ZENN (Della) 3 ch farmer T 5h 7c R1 Assyria John 22 Ind tel.

Shaffer, Geo. D. (Caroline) 6 ch farmer T 2h 1c R4 Nashville Mp Gr 49.

Shaffer, Henry (Maud) 5 ch farmer O 80a 2h 3c R2 Nashville Mp Gr 68.

SHAMERY, WILLIAM (Marjorie) 1 ch farmer R1 Middleville Thr 28.

Sharp, Emanuel (Mary E.) 5 ch farming O 80a 3h 3c R5 Middleville Thr 78.

SHARP, OTIS E. farmer R5 Middleville Thr 78.
Sharp, Vance V. (Beulah) 1 ch farmer O 80a 2h 5c R1 Middleville Thr 18.
Shattuck, Arthur (Lila) 1 ch farmer T 2h 4c R1 Cressey Bry 72.
Shaw, Albert N. (Grace F.) 3 ch farmer O 40a 2h 3c R2 Middleville Thr 38.
Shaw, Omar R. (Ada B.) 4 ch farmer O 26a 9h 23c R3 Middleville Yn Sp 14 Ind tel.
Shay, John farmer O 60a 3h 7c R3 Hastings Has 9.
Shedd, Eugene (Wren) farmer O 167½a 2h 23c R4 Delton Pra 30 B tel.
Shedd, H. A. (Alice) 2 ch farmer T 4h 17c R1 Cressey Bry 72 B tel.
SHEFFIELD, J. W. (Emma) 1 ch farmer O 80a 3h 5c R1 Bedford John 38 Ind tel.
Sheffield, Will (Elmira) 4 ch farmer O 177a 5h 16c R1 Hastings Rut 49.
Sheldon, A. N. (Carrie L.) 7 ch farmer O 180a 10h 5c R2 Nashville Mp Gr 46 Ind tel.
SHELDON, E. J. (Dollie J.) 1 ch farming O 80a 4h 19c R2 Woodland Wdl 46 Ind tel.
SHELDON, O. C. R2 Woodland.
Shellenbargar, Elmer (Laura) farming T 3h 20c R3 Lake Odessa Wdl 11.
Shellenbargar, Herbert (Mary D.) 2 ch farming T 6h 13c R3 Lake Odessa Wdl 6 B tel.
Shellenbarger, J. (Alice) farming O 200a 5h 20c R3 Lake Odessa Wdl 11 B tel.
Shellhorn, William (Edith) 1 ch farming O 80a 6h 9c R5 Lake Odessa Wdl 21.
SHELP, A. J. (Harriett) 4 ch summer resort keeper O 19a 19Lots 2c R1 Doster Pra 20 B tel. See adv.
Shelp, Charles R1 Doster Pra 20.
Shelp, John 3 ch ret R1 Doster Pra 20.
Shepard, Albert (Bessie A.) farming O 195a 2h 10c R3 Bellevue Asyr 46 B tel.
Shepard, Frank (Lula) 2 ch laborer O H&L Prairieville Pra 11 B tel.
SHEPARD, HOWARD M. (Luta) 2 ch farming O 140a 3h 27c R3 Bellevue Asyr 81 Ind tel.
Shepard, Lynn (Ilza) 2 ch farmer T 3h 10c R3 Bellevue Asyr 46.
SHEPHERD, DAVID W. (Bell) farming O 384a 6h 15c R1 Delton Orn 50 B tel.
SHERK, AARON (Mary E.) 4 ch farmer O 100a Sweet Home Farm 1h 1c R1 Middleville Thr 11 Ind tel.
Sherman, Mrs. Frank T 1h 1c R3 Hastings Has 10.
Sherman, J. A. (Bertha) 3 ch farmer O 80a 2h 2c R3 Hastings Car 92 Ind tel.
Sherrin, Thomas (Martha) 3 ch farming O 20a R1 Shelbyville Orn 3½.
Sherwood, Scott W. (Anna) 1 ch farmer O 80a 3h 3c R1 Middleville Thr 37.
Shiefla, Geo. farmer R1 Caledonia Thr 1 Ind tel.
Shields, Lawrence (Grace) farming T 1h 1c R2 Woodland Wdl 25.
Shipman, Ethan O 40a 2h 3c R1 Hastings Rut 37.
Shipman, Henry (Ada) farming O 39a 4h 8c R1 Hastings Rut 38.
Shipman, Ira farmer T 4h 8c R1 Hastings Rut 38.
Shirk, Leroy (Nora) 3 ch farmer T 5h 6c R1 Middleville Thr 11.
SHIVELY, HENRY D. (Lottie) 1 ch farming O 44a 2h 5c R4 Middleville Yn Sp 39 Ind tel.
Shopbell, Simon (Caroline) 1 ch farmer O 40a 3h 4c R1 Nashville Cstl 28.
Short, Frank (Laura) 3 ch farming O 140a 7h 17c R3 Lake Odessa Wdl 6 B tel.
Short, Ruth bds R3 Lake Odessa Wdl 6 B tel.
Shorten, Leon (Minnie) 4 ch farming O 160a 8h 15c R3 Hastings Rut 6 Ind tel.
Shorten, M. (Mamie L.) 1 ch farming O 80a 6h 18c R1 Quimby Has 67 Ind tel.
Shorten, Thomas (Ann) farming O 40a 1h R1 Morgan Has 67.
SHORTER, A. W. (Gertrude) 3 ch R I reds and sheep breeder O 145a 5h 10c R2 Doster Pra 69 B tel. See adv.
Shorter, Homer (Martha) farming O 38a 2h 4c R1 Delton Bry 2.
Shoup, Cora bds R5 Hastings Car 55.
SHOUP, DELL (Lizza) 1 ch farmer O 100a 4h 24c R2 Nashville Mp Gr 47 Ind tel.
Shoup, Hollister (Ella) 1 ch farming T 3h 3c R1 Morgan Mp Gr 55.
Shoup, John 1 ch farmer 40a 2h 1c R5 Hastings Car 55.
SHOUP, ORSON F. (Lora L.) 3 ch farmer O 50a 2h 3c R1 Quimby Bal 23.
SHRIBER, FRANK (Emma) 3 ch farmer O 80a 4h 9c R3 Hastings Car 56 Ind tel.
Shriber, Will bds R3 Hastings Car 56 Ind tel.
SHRINER, MARY R1 Dowling.
Shroyer, Cyrus A. (Hattie) 4 ch farming O 152a 5h 10c R3 Hastings Rut 12 Ind tel.

SHROYER, ERVIN D. (Jennie) 2 ch farmer O 170a 4h 27c R2 Middleville Irv 63 Ind tel.
Shroyer, William G. farming R2 Middleville Irv 63 Ind tel.
Shull, Arthur (Ethel) farmer R1 Nashville Cstl 55.
Shull, Artie housekeeper R1 Nashville Cstl 55.
Shull, Jacob (Elizabeth) 1 ch farmer O 80a 2h 1c R1 Nashville Cstl 55.
Shulters, Lewis R. (Ethelin) 2 ch farming T 4h 9c R1 Doster Orn 56 B tel.
Shults, Chas. (Sophronia) 7 ch farmer O 80a 5h 4c R8 Hastings Hop 12 Ind tel.
Shupp, Lynn bds R5 Hastings Car 45 Ind tel.
Shupp, Mary bds R5 Hastings Car 45 Ind tel.
Shupp, M. F. (Jessie) 7 ch farmer O 140a 8h 14c R5 Hastings Car 45 Ind tel.
Shute, Harry bds R8 Hastings Rut 46 Ind tel.
Shute, John (Emma) 3 ch farmer T 4h 8c R8 Hastings Rut 46 Ind tel.
Shute, Lydia bds R8 Hastings Rut 46 Ind tel.
SIERTSEMA, JACOB (Elsie) 2 ch farmer T R4 Delton Pra 10.
Silcock, Edward (Amy) 4 ch farming T 5h 18c R1 Delton Orn 43 B tel.
SILCOCK, JOSEPH W. (Emma) 3 ch farmer O 280a 7h 25c R1 Delton Orn 44 B tel.
SILCOCK, THOS. R1 Delton.
Silcoe, Thomas (Sarah) ret farmer O 160a Main St Delton B tel.
SIMMONS, ERNEST W. (Edith) 2 ch farmer O 97a 5h 8c R2 Bedford John 59 Ind tel.
SIMOT, PETER L. (Martha J.) 2 ch farmer O 60a 2h R4 Middleville Yn Sp 34 Ind tel.
Simpson, Geo. 4 ch ret farmer Maple St Freeport.
Simpson, Harry W. (Grace) 1 ch painter T 1h R1 Cressey Bry 63.
Simpson, James (Emma) ret O H&L R3 Hastings Rut 12.
Simpson, Minnie 1 ch nurse O H&L Hickory Corners Bry 79 B tel.
Simpson, W. A. (Floy) 3 ch farming O 203a 3h 5c R3 Hastings Rut 12 Ind tel.
Sincleir, E. L. (Gertrude J.) 1 ch farmer O 95a 6h 13c R3 Woodland Cstl 34 Ind tel.
Sincleir, Hal farmer R3 Woodland Cstl 34.
Sincleir, Leah R3 Woodland Cstl 34.
Sincleir, Ray farmer R3 Woodland Cstl 34.
SINGLETON, W. A. (Carrie) 1 ch physician T 1h Hickory Corners Bry 79 B tel.
Sink, O. A. (Jennie) 3 ch O 80a 3h 5c R2 Middleville Irv 42 Ind tel.
Sinkler, Perry (Ida) 2 ch farmer O 80a R1 Shultz Rut 67.
SISSON, B. W. (Lillie R.) 2 ch farmer O 125a 3h 3c R1 Freeport Car 35 Ind tel.
Sisson, Clarence (Flossie) T 2h R2 Hastings Irv 49.
Sisson, Eugene (Emma) 2 ch justice of the peace O H&L Cherry St Freeport.
Sisson, F. A. 6 ch insurance O H&L Green St Freeport.
Sisson, Gladys bds R1 Freeport Car 35 Ind tel.
Sisson, H. L. (Miranda) 4 ch O 80a 3h 5c R2 Hastings Irv 49 Ind tel.
Sisson, L. F. (Clara) 3 ch farmer O 135a 2h 10c R2 Hastings Irv 49 Ind tel.
Sisson, Orpha dressmaker bds N Main St Ind tel.
SITTS, MRS. J. L. Cressey.
Sixbery, Harry O. (Bessie) 2 ch farm laborer 1h R2 Nashville Mp Gr 22.
Sixbery, James laborer Quimby Has 65.
Sixbery, William junk T 1h Quimby Has 65.
SKIDMORE, ERNIE L. (Glenna) 3 ch farmer T 7h 13c R1 Quimby Bal 29 Ind tel.
Skidmore, M. W. (Lizzie) 1 ch farmer O 80a 2h 7c R6 Hastings Hop 14 Ind tel.
Skidmore, Mrs. Sylvia 5 ch farmer O 80a 5h 12c R1 Morgan Bal 27 Ind tel.
Skillman, Marcus E. (Julia A.) 3 ch ret farmer O 80a T Dowling Bal 66.
Skinner, Lewis (Ada) 2 ch farmer O 80a 3h 6c R1 Middleville Thr 18 Ind tel.
SKINNER, WILLIAM E. (Mary Ann) 3 ch farmer O 160a 4h 8c R2 Middleville Thr 19 Ind tel.

PROTECTION
Better be Insured than wish you had been

JOHN M. GOULD
Writes Liability, Fire, Health, Accident, Plate Glass, Automobile and Burglary Insurance, and Surety Bonds. HASTINGS, MICHIGAN

SLAGEL, FRED B. (Anna) 7 ch farmer O 158a 6h 21c R5 Middleville Thr 75 Ind tel.
Slater, Peter (Clara) 5 ch ret farmer O H&L Maple St Freeport.
SLECKLE, OWEN H. Freeport.
SLOCUM, ADELBERT (Jennie) farmer O 105a 3h 11c R3 Woodland Cstl 31.
SLOCUM, ELMER M. (Jennie) 5 ch farmer O 145a 4h 9c R6 Hastings Bal 4 Ind tel.
Slocum, E. C. (Lula) 7 ch farmer T 4h 6c R7 Hastings Car 75.
SLOCUM, FRANK (Callie) 4 ch farming O 80a 3h 7c R6 Hastings Has 76.
Slocum, Fred (Anna) 3 ch farming T R3 Hastings Car 87 Ind tel.
SLOCUM, LEON E. (May) farmer T 2h 2c R6 Hastings Bal 5 Ind tel.
SLOCUM, SHIRLEY (Arlie) 2 ch farming T 3h 8c R2 Woodland Cstl 11 Ind tel.
Smart, Chas. F. 2 ch farming O 200a 3h 4c RD Hastings Has 2.
SMELCHER, C. L. (Fanny) 2 ch cement worker O 40a H&L Green St Freeport.
Smelker, A. M. (Myrtle M.) farmer O 237a 4h 29c R2 Middleville Irv 78 Ind tel.
Smelker, Charles J. (Mary) 4 ch O 80a 3h 5c R1 Freeport Irv 13 Ind tel.
Smelker, Mrs. Elizabeth 2 ch O H&L Cressey St Freeport.
Smelker, E. C. (Hazel M.) 2 ch O 83a 3h 10c R1 Freeport Irv 13 Ind tel.
Smelker, Geo. (Anna E.) 1 ch ret farmer O H&L Freeport.
SMELKER, H. D. (Lizzie) 1 ch O 87a 3h 12c R1 Freeport Irv 12 Ind tel.
Smelker, John W. (Mary) 3 ch farmer O 80a 4h 8c R1 Freeport Irv 13 Ind tel.
Smelker, Lena Cressey St Freeport.
Smith, Adam (Maria) farming O 80a 5h 5c R5 Hastings Has 31.
Smith, Mrs. Alice farming O 80a R1 Quimby Has 73 Ind tel.
Smith, Andrew (Mandy) 4 ch farmer O 80a 5h 5c R1 Shultz Hop 15 B tel.
Smith, Anna Mary 3 ch farming O 40a 5c R5 Hastings Car 44.
Smith, Azor bds R1 Hastings Rut 3.
SMITH, BERT L. (Freda) 3 ch farming O 60a 2h 5c R3 Lake Odessa Wdl 13 Ind tel.
Smith, Birney (Cora) 2 ch farming O 80a 6h 9c R1 Woodland Wdl 36 Ind tel.
Smith, Charles (Sarah) 3 ch farming O 110a 2h 5c R3 Woodland Has 43 Ind tel.
Smith, Charles R. (Carrie) 2 ch farmer T 4h 80c R3 Hastings Irv 80 Ind tel.
SMITH, CHESTER (Lilly) 3 ch farmer O 80a 4h 7c R4 Nashville Cstl 87 Ind tel.
Smith, Daniel farming O 80a 2h R3 Hastings Rut 6 Ind tel.
Smith, David R. (Mary L.) 11 ch ret farmer O 120a 1h 2c R2 Hastings Irv 47.
Smith, Ellsworth A. (Ora E.) 1 ch farmer O 82½a 2h 4c R2 Doster Pra 67 B tel.
Smith, Ernest (Marguerite) butter maker O H&L Shultz Hop 15 Ind tel.
Smith, Ernest (Sophia) general merchant O H&L 1h R7 Hastings Cstl 2 Ind tel.
Smith, Mrs. Etta 1 ch O 240a R1 Middleville Thr 16 Ind tel.
SMITH, FRANK E. (Bertha) 1 ch farming O 80a 5h 12c R1 Woodland Wdl 17 Ind tel.
Smith, Frank M. (Rebecca) 2 ch farming O 13a 1h 4c R2 Woodland Wdl 51.
SMITH, GEO. D. (Anna) farmer T 2h R1 Hastings Rut 27.
SMITH, GEO. M. (Sarah) 1 ch farmer O 80a 2h 8c R2 Middleville Irv 43.
Smith, Gertrude N Main St Woodland Ind tel.
Smith, Henry (Bertha) 2 ch farmer T 2h 1c R1 Morgan Mp Gr 6.
SMITH, HENRY (Nettie) 3 ch farming O 119a 3h 8c R2 Delton Bry 10 B tel.
SMITH, HOWARD M. (Ilah) 2 ch farmer O 240a 5h 9c R1 Middleville Thr 16 Ind tel.
Smith, H. F. (Julia S.) 7 ch farmer & gas fitter O 20a 2h R1 Dowling Bal 77.
SMITH, JAMES M. (Della M.) 1 ch farming O 80a 1h 1c R1 Woodland Wdl 41.
Smith, Mrs. Jennie O 40a 2h R3 Hastings Car 56 Ind tel.
Smith, Jerrod (Nellie) 4 ch farmer O 80a 4h 7c RD Nashville Mp Gr 13 Ind tel.
Smith, Jesse O. farming T R2 Hastings Irv 47.
Smith, Joe (Mary) 1 ch painter T R3 Hastings Car 44 Ind tel.
Smith, John (Annie R.) 1 ch farmer T 3h 10c R1 Nashville Cstl 15.
Smith, John (Louisa) 2 ch farming O 80a 3h 10c R3 Lake Odessa Wdl 18 Ind tel.
Smith, John (Mary Elizabeth) painter T 1h R5 Hastings Car 44.

SMITH, JOHN A. (Elizabeth) 9 ch farming T 8h 20c R3 Woodland Wdl 74 Ind tel.

SMITH, JOHN M. (Sarah B.) minister & carpenter O 12a 1h 1c R2 Woodland Cstl 10 Ind tel.

Smith, Jonathan G. (Orilla) farming O 100a 5c R3 Lake Odessa Wdl 13.

Smith, Joseph W. (Mina) carpenter O H&L N Main St Woodland.

SMITH, J. K. (Carrie) farmer O 189a 3h 14c R2 Nashville Mp Gr 64 Ind tel.

SMITH, J. L. (Clara) 2 ch farming O 80a 5h 9c R1 Middleville Thr 26 Ind tel.

Smith, J. L. (Susan) mail carrier O 40a H&L 4h E Broadway Woodland Ind tel.

Smith, J. L. (Sadie) 1 ch farming O 120a 2h 4c R1 Quimby Has 67.

Smith, Louise bds R3 Lake Odessa Wdl 18 Ind tel.

SMITH, L. E. (Emily) farmer O 40a 2h R3 Delton John 45.

Smith, Margaret ret Hastings Road Freeport.

Smith, Martin bds R3 Hastings Rut 6 Ind tel.

Smith, Mary E. 6 ch farming O 49a 1h 5c R6 Hastings Bal 40 Ind tel.

SMITH, MRS. MATILDA Delton.

Smith, Max (Ida May) 6 ch farmer O 120a 2h 11c R4 Hastings Bal 66 Ind tel.

Smith, Mert (Lizzie) farming O 120a 8h 14c R3 Bellevue Asyr 21 Ind tel.

Smith, Mrs. Michael farming O 80a R3 Lake Odessa Wdl 18 Ind tel.

Smith, Norton (Mary) 4 ch farmer T 4h 6c R1 Freeport Car 9.

Smith, Orley E. (Gertrude) 2 ch farmer O 80a 4h 7c R2 Hastings Irv 81.

SMITH, OWEN B. (Ethel) 2 ch farming O 160a 10h 12c R3 Woodland Wdl 84 Ind tel.

SMITH, RICHARD E. (Edith) 3 ch blacksmith O 1a 1h 1c Main St Assyria Ind tel.

SMITH, ROBERT E. (Etta M.) 6 ch farming O 80a 3h 3c R6 Bellevue Asyr 77.

SMITH, ROY (Mae) 4 ch farming T 4h 10c R2 Nashville Mp Gr 54 Ind tel.

SMITH, ROY (Jane) 3 ch farmer O 95a 3h 12c R1 Bedford John 39 Ind tel.

Smith, Sam (Ina) 1 ch farmer O 10a 4h 11c R4 Hastings Bal 66.

Feeding the Turks.

Smith, Samuel H. (Nellie) 1 ch farming O 100a 5h 6c R1 Battle Creek Asyr 76 B tel.

SMITH, MRS. SARAH O H&L Prairieville Pra 11.

Smith, Seymour (Luella) 1 ch farmer T 2h 4c R1 Nashville Cstl 51 Ind tel.

Smith, S. W. (Etta) 3 ch farmer O 120a 10h 7c R2 Woodland Cstl 12 Ind tel.

Smith, Wallie (Hortence) 6 ch farming T 5h 12c R4 Delton Pra 10.

Smith, William (Celestia) 1 ch farmer O 39a 3h 5c R7 Hastings Cstl 2 Ind tel.

Smith, William (Eva) 3 ch farming O 24a 4h 7c R3 Lake Odessa Wdl 13 Ind tel.

Smith, William (Helen) 2 ch farmer O 80a 3h 5c R1 Cressey Bry 77 B tel.

SMITH, WILLIAM C. (Fern) 1 ch farmer O 40a 3h 7c R2 Nashville Mp Gr 64.

Smith, W. farmer O 120a R1 Bedford John 80 Ind tel.

Smith, W. F. (Maud) 3 ch merchant O H&L 2h R7 Hastings Cstl 2.

Snell, Lester (Ilah) minister T 1h R2 Cloverdale Yn Sp 60.

Snore, Peter (Ada) 2 ch farmer O 80a 4h 10c R1 Nashville Cstl 47 Ind tel.

Snore, William farmer O 60a 2h 8c R1 Nashville Cstl 47.

Snow, Frank laborer T 2h R1 Nashville Cstl 47.

Snow, H. W. farming O 80a 1h 2c R2 Cloverdale Yn Sp 59.

SNYDER, GEO. O. (Rose) farmer T 3h 13c R1 Middleville Thr 3 Ind tel.

SNYDER, HERMAN P. (Bessie) 1 ch farmer O 40a 3h 7c R2 Caledonia Thr 1 Ind tel.

Snyder, Jay H. (Edith D.) 1 ch painter O 8a 1h 1c R6 Hastings Bal 5 Ind tel.

Snyder, John R. (Mary) 3 ch farmer O 125a 5h 4c R5 Middleville Thr 32 Ind tel.

Snyder, J. G. (Katie) 1 ch farmer O 60a R6 Hastings Hop 14 Ind tel.

Snyder, Margaret 1 ch farmer O 40a 2h 2c R5 Hastings Has 32.

SNYDER, N. D. (Caroline) 4 ch farmer O 80a 3h 3c R3 Hastings Irv 85.

SNYDER, ROY farmer O 88a 2h 10c R3 Middleville Thr 63.

Snyder, Wm. H. physician bds R3 Hastings Car 86 Ind tel.

SOATSMAN, ART (Jennie) farmer O 40a 3h 5c R1 Cressey Pra 57.

Soatsman, William (Catherine) 1 ch farming O 109a 3h 9c R3 Delton Bry 8.

Solomon, Cash (Nellie) 1 ch farming T 4h 4c R2 Augusta Bry 90 Ind tel.

SOLOMON, ELVARD (Sarah) 2 ch farming O 40a 3h 5c R3 Delton Bry 20 B tel.

Solomon, P. L. farming O 80a 1h 1c R2 Augusta Bry 90 Ind tel.

Somerbay, R. S. (Lillie) 1 ch farmer & stock raiser O 331a 7h 15c R1 Hastings Rut 4. Ind tel.

Somerville, Mrs. C. 6 ch farmer O 120a R1 Cloverdale Hop 25 B tel.

SOMERVILLE, E. EARL photographer R2 Doster. See adv.

SONNEVILLE, A. D. (Mat) farmer O 40a 2h 4c R1 Cressey Pra 58 B tel.

Sothard, James (Lulu) 1 ch farmer T 6h 5c R8 Hastings Rut 74 Ind tel.

Southard, Andrew (May) 5 ch farmer O 180a 5h 10c R3 Middleville Yn Sp 63½.

Southward, Adelbert (Deborah) 1 ch farmer O 80a 2h 3c R2 Hastings Rut 10 Ind tel.

SOUTHWARD, D. R2 Hastings.

Sparks, Sherd (Elva) blacksmith O H&L R1 Morgan Cstl 63.

Spath, W. (Louise) 2 ch farmer O 160a 4h 14c R2 Middleville Irv 43.

Spaulding, F. Bert (Edith) 2 ch farmer O 120a 6h 17c R6 Bellevue Asyr 49 Ind tel.

SPAULDING, WALTER A. (Frances) farmer O 200a H&L 6h 29c Milo Pra 35.

Spellman, Charles (Sophia) farmer O 40a 2h 7c R1 Nashville Ctsl 23 Ind tel.

Spickler, Frank S. (Esther) storekeeper O 2a R1 Shelbyville Orn 1½ B tel.

Spindler, Elizabeth H. farmer O 40a 1h R3 Woodland Wdl 87 Ind tel.

SPINDLER, JESSE (Arlee A.) 1 ch piano tuner O 20a 1h 9c R3 Woodland Wdl 87 Ind tel.

Spire, Albert (Vinesse G.) farming O 170a 3h 2c R4 Bellevue Asyr 15 B tel.

Sponable, A. J. (Philindia) farming O 80a 1h RD Hastings Has 41 Ind tel.

Sponable, Edward (Jennie) farm hand O 10a 2h R2 Hastings Has 5 Ind tel.

Sponable, Hayse (Carrie) farming T 2h 12c RD Hastings Has 41 Ind tel.

Sponable, Isaac (Clara) farming O 118a 3h 1c R4 Hastings Has 64 Ind tel.

SPONABLE, SUMMER (Laura) 2 ch works in Miller & Harris Store O 60a RD Hastings Has 63.

Sprague, Dexter P. (Jerusha) 2 ch farming O 88a 1h 2c R7 Hastings Car 79.

Sprague, George (Rose) 1 ch farming O 42a 2h 3c R4 Delton Bry 22 B tel.

Spren, Mrs. Anna 2 ch farmer 2c R3 Middleville Thr 65 Ind tel.

SPRINGER, JAMES P. (Sarah) 3 ch farmer O 80a R1 Hastings Bal 66.

Springer, Merritt C. (Eva L.) farmer T 3h 4c R1 Hastings Bal 66.

Stadel, F. E. (Rena) 3 ch farming O 80a 5h 7c R3 Lake Odessa Car 23 B tel.

Stadel, Lewis F. (Gertie M.) 1 ch farming O 80a 4h 18c R1 Woodland Car.

Stadel, Warren (Jessie) 5 ch laborer O Hastings St Freeport.

Stafford, Mrs. Caroline 6 ch farmer O 40a 1h 6c R3 Middleville Yn Sp 7.

Stafford, George W. (Hazel) 2 ch farmer O 85a 1h 2c R3 Middleville Yn Sp 64.

Stafford, James farmer O 200a 4h 11c R3 Middleville Yn Sp 7.

Stairs, Arthur N. farming T 4h 6c R3 Lake Odessa Car 28.

Stairs, Caroline A. 6 ch farming O 40a R3 Lake Odessa Car 28.

STAIRS, EDWIN S. (Ida) 6 ch farmer O 40a 2h 4c R2 Hastings Irv 21 Ind tel.

Stairs, John W. (Stella M.) 1 ch farming O 40a 2h 4c R2 Woodland Wdl 47 Ind tel.

Stamp, L. D. (Sarah) 1 ch farmer O 80a 5h 2c R1 Middleville Thr 52.

Standish, Luke farmer O 40a R5 Middleville Thr 75.

Standish, Oscar (Mary L.) 11 ch farmer O 80a 5h 1c R5 Middleville Yn Sp 2.

STANDLEY, SMITH D. (Minnie) farmer O 100a 6h 14c R1 Bedford John 52 Ind tel.

Stanford, Will (Jennie) 2 ch farmer O 160a 4h 7c Irving Irv 73.

Stanley, Clifford (Pearl) farming T 1h R2 Delton Bry 49.

Stanley, Mrs. Geo. 1 ch O 1a 2h 1c R2 Delton Bry 50½ B tel.

Stanley, John bds R2 Delton Bry 50½ B tel.

STANTON, BURT R. (Veda M.) 9 ch farmer O 243½a 3h 11c R4 Hastings Bal 66 Ind tel.

Stanton, Calvin (Lucretia) 4 ch farmer O 80a R1 Cloverdale Hop 61 Ind tel.

STANTON, CHARLES (Grace) 3 ch farmer O 173a 3h 23c R1 Dowling Asyr 2 Ind tel.

Stanton, Leon R. (Nina M.) 1 ch laborer O H&L 1h 4c Dowling Bal 66.

Stanton, Melvin (Etta) 1 ch farmer O 40a R1 Cloverdale Hop 61 Ind tel.

Stanton, R. K. (Margaret) 5 ch ret farmer 1h 1c Dowling Bal 66 Ind tel.

STANTON, S. S. (Alice) 2 ch farmer O 94a 3h 9c R3 Delton John 2 Ind tel.

Stanton, Walter E. (Nellie) 3 ch farming T 3h 19c R1 Dowling Asyr 3 Ind tel.

Stanton, Wm. H. (Rose) farming O 157a 2h 19c R1 Dowling Asyr 3 Ind tel.

Stark, Hiram (Esther) farmer O 40a 2h 2c R3 Hastings Car 67.

Starks, Henry (Cora) 6 ch laborer O 10a 2h R3 Hastings Car 88.

Steckle, Asa (Myrtle) 4 ch farmer part owner 213a Steckle estate 12h 25c E Beech St Freeport.

STEEBY, WILLIAM E. (Rozella) 5 ch farmer O 80a 3h 15c R3 Middleville Thr 72 Ind tel.

Steele, Clyde W. (Della) 3 ch farmer T 5h 24c R2 Doster Pra 70 Ind tel.

Steele, Edyth bds R1 Woodland Car 30 Ind tel.

Steele, Howard bds 2h R1 Woodland Car 30 Ind tel.

Steele, Howard A. (Retha) 1 ch farmer & dairy T 3h 8c N Main St Woodland Ind tel.

Steele, Levi bds 2h R1 Woodland Car 30 Ind tel.

Steele, Mrs. Margaret 3 ch O 80a 3h 3c R1 Woodland Car 30 Ind tel.

Stenger, Joseph (Eva) 3 ch farmer T R2 Delton Hop 82 B tel.

STERNS, JACOB (Zipporah) farming T 3h 11c R1 Woodland Wdl 69 Ind tel.

Stevens, Calvin T R1 Assyria John 18 Ind tel.

Stevens, Clarence farmer O 40a 2h 5c R1 Delton Hop 74.

Stevens, Harry F. (Harriett) 3 ch farmer O 60a 4h 4c R1 Assyria John 20 Ind tel.

Stevens, Mrs. Lizzie C. 2 ch farmer O 40a 1c R3 Middleville Yn Sp 65.

Stevens, Mrs. Lovilla 1 ch R4 Hastings Bal 62 Ind tel.

Stewart, Eva school teacher R6 Hastings Has 76 Ind tel.

Stewart, J. W. (Jennie) O 90a 3h 5c R6 Hastings Has 76 Ind tel.

Stiles, David C. (May) 5 ch farmer O 112½a 1h R3 Delton John 45 Ind tel.

Stiles, Fred T. (Florence) 1 ch farmer T 3h 6c R1 Bedford John 44 Ind tel.

Stimpson, William J. (Elizabeth) 2 ch farmer O 160a 8h 7c R1 Middleville Thr 37.

Stimson, LaPierre A. (Myrtle) 2 ch farmer O 40a 4h 9c R5 Middleville Thr 24.

Stinchcomb, J. Frank (Annie) farming O 100a 8h 10c R1 Woodland Wdl 36 Ind tel.

Stine, A. E. (Annie C.) 4 ch farmer O 110a 5h 22c R3 Bellevue Asyr 79 Ind tel.

STOCKING, WILLIAM H. (Mary) 3 ch farmer O 106a 7h 9c R2 Doster Pra 67 B tel.

Stocksdale, Richard (Elizabeth) 3 ch farming O 60a 1h 4c R3 Woodland Wdl 84.

Storms, Clyde A. (Florence) 5 ch farmer T 1h 4c R1 Doster Orn 23.

Storr, Alferd ret farmer O H&L Delton.

Story, Ed. (Flora) 1 ch auto livery O 2a H&L State St Freeport.

Stowe, J. E. (Lucy) 2 ch O 80a 5h 7c R1 Freeport Irv 7.

Stowell, Cassius C. (Ella) ret O 172¼a 1h 9c R7 Hastings Cstl 32.

Stowell, Coy M. (Myrtle) farming T 5h 7c R7 Hastings Has 26 Ind tel.

STOWELL, DORR N. (Gertrude E.) 3 ch breeder O 120a 5h 12c R1 Woodland Wdl 42 Ind tel. See adv.

Stowell, Ford H. farming O 40a 3h 6c R1 Woodland Wdl 36.

Stowell, Perry A. (Clerinda) farming O 60a 3h 11c R1 Woodland Wdl 33 Ind tel.

STRATTON, JOHN L. 1 ch farmer O 92a 6h 11c R4 Delton Pra 33 B tel.

STRATTON, W. B. (Bertha A.) 2 ch farmer T 3h 24c R4 Delton Pra 56 B tel.

Strausbaugh, Mrs. Libbie ret farmer O H&L Freeport.

Strausbaugs, Will (Allie) 1 ch farmer O 60a 3h 1c R1 Freeport Car 35.

Strealdorf, George (Ada) farming O 40a 2h 2c Orangeville Orn 21.

Street, John N. (Ruby) 1 ch farmer T 1h 2c Hickory Corners Bry 79.

STREETER, WILLIS E. (Rebecca) 2 ch farming & hotel O 300a 2h 7c R4 Middleville Yn Sp 45 Ind tel.

Strickland, Charles (Mina M.) farmer O 100a 5h 12c R1 Dowling Mp Gr 60 Ind tel.

STRICKLAND, JAY (Elizabeth) farmer O 60a 2h 2c R5 Hastings Car 80 Ind tel.

STRICKLAND, PERRY E. (Lucy M.) 2 ch farmer O 118a 3h 9c R1 Quimby Bal 49 Ind tel.

Stricklen, Chas. E. (Eleanor) 1 ch farming O 180a 6h 6c R1 Woodland Wdl 70 Ind tel.

Stricklen, Floyd W. (Bess) 3 ch farming O 73a 3h 7c R1 Dowling Asyr 3 Ind tel.

Stricklen, M. F. (Stella) farming O 73a 3h 7c R1 Dowling Asyr 3.

Stricklen, William laborer H&L Assyria Asyr 46.

Striker, Ralph M. (Lenora M.) 1 ch farmer O 165a 6h 5c R1 Quimby Bal 30 Ind tel.

STRIMBACK, ALCANA B. (Ann M.) 6 ch farmer O 10a 2h 2c R4 Hastings Bal 7 Ind tel.

Strimback, Charles E. farmer O 85a 5h 7c R4 Hastings Bal 7 Ind tel.

Strimback, John (Cora) 2 ch farmer T 5h 9c R8 Hastings Rut 76 Ind tel.

Strimback, Lawrence A. (Mary) 4 ch farmer 1h 1c R4 Hastings Bal 7 Ind tel.

Stringham, Walter L. 3 ch farming O 80a 5h 20c R1 Assyria Asyr 60 B tel.

Strobridge, Cortland H. (Winifred B.) 4 ch farming O 80a 2h 3c R6 Hastings Bal 40.

Strodtbeck, J. J. (Augusta) 4 ch farmer O 80a 5h 24c R3 Hastings Car 56 Ind tel.

Strodtbeck, Paul bds R3 Hastings Car 56 Ind tel.

Strouse, Geo. farmer O 100a 6h 2c R3 Hastings Irv 82 Ind tel.

Strouse, John (Loa) farmer O 40a 2h 2c R5 Hastings Car 41.

Strouse, John K. (Cloe A.) farmer O 70a 1h 2c R2 Hastings Irv 55 Ind tel.

Struble, Arthur (Alene) 1 ch farming T 2h 1c R4 Hastings Has 74.

Struble, O. W. (Zerelda V.) 7 ch farmer O 240a 5h 10c R4 Middleville Yn Sp 34 Ind tel.

Struble, Willis W. (Blanche A.) 2 ch farmer T 3h 12c R1 Dowling Bal 75 Ind tel.

Struin, William (Florence) farming 90a 3h 12c R1 Battle Creek Asyr 76 B tel.

Struwin, Joe (Sophie) O 163a 1h R1 Bedford John 50.

Struwin, W. H. (Bessie) 1 ch farming T 4h 9c R1 Bedford Bry 94 Ind tel.

Stuckland, Wm. J. (Mildred) farming O 20a 1c R5 Hastings Car 74.

Studt, Fred (Matilda) 1 ch farming O 80a 9c R3 Lake Odessa Car 21.

Studt, Gary E. (Lizzie) 2 ch farming O 40a 5h 10c R3 Lake Odessa Car 21 Ind tel.

STUTZ, M. W. (Loretta) 4 ch farmer O 80a 4h 9c R1 Middleville Thr 9 & 6.

Sulsbaugh, Geo. 3 ch blacksmith & repair shop O ½a 1c R6 Hastings Bal 59 Ind tel.

Sunn, Mrs. John, Sr. housekeeper O H&L E Broadway Woodland.

Sunn, John, Jr. (Susan) 1 ch laborer O H&L Amasa Woodland Ind tel.

Surine, Herbert R. (M. Cecil) farming T 4h 4c R2 Woodland Wdl 54 Ind tel.

Suspenski, John 6 ch O 100a 3h 2c R4 Middleville Yn Sp 19.

Sutherland, Mrs. E. M. 1 ch Doster Pra 44.

Sutton, James H. (Ella) ret R2 Hastings Has 5 Ind tel.

Swanson, James H. (Mary L.) 2 ch farmer O 120a 5h 13c R5 Hastings Has 15 Ind tel.

Sweet, Gene (Eva) farmer O 37a 2h 2c R3 Delton John 51 Ind tel.

Sweet, Luther 2 ch farmer O 40a R6 Hastings Hop 74.

SWEITZER, H. V. (Mary) 1 ch farming & agriculture implts O 80a 17h 10c R2 Woodland Wdl 25 Ind tel.

SWENSON, EDNA M. Hickory Corners.

Swift, Aubrey (Inez) 5 ch farmer T 9h 21c R3 Bellevue Asyr 28 Ind tel.

Swift, Glenn A. (Laura) 1 ch farming O 50a 5h 20c R3 Bellevue Asyr 6 Ind tel.

Swift, Marion (Lois) 6 ch farmer O 105a 6h 18c R2 Woodland Cstl 21.

Swift, R. E. (Arlie) 5 ch farming O 40a 1h 2c R2 Nashville Mp Gr 54 Ind tel.

SWIFT, SHERMAN O. (Avah) 1 ch farm laborer 1h 1c R2 Nashville Mp Gr 63.

Sylvester, Alvah J. (Iva) farmer T 3h 14c R1 Bedford John 55 Ind tel.

Sylvester, David M. (Mary) 1 ch farming O 80a 3h 1c R6 Bellevue Asyr 61.

Sylvester, E. R. (Minerva) farming O 30a 1c R6 Bellevue Asyr 58 B tel.

Tabor, F. M. farming R3 Middleville Thr 65 Ind tel.

TACK, JACOB (Emma) 5 ch farmer O 120a 5h 12c R1 Cloverdale John 34 Ind tel.

Taggart, Glenn (Mae) 6 ch farmer O 40a 1h 4c R8 Hastings Rut 78 Ind tel.

TALNAGE, OSEE A. (Lilly E.) 7 ch farmer O 110a 4h 11c R2 Bedford John 30 Ind tel.

Tasbell, Clifford (Stella) 2 ch farmer T 2h 2c R1 Nashville Cstl 52 Ind tel.

Tasker, August farm hand 2h 1c bds R3 Lake Odessa Car 28 Ind tel.

Tasker, Glenna E. school teacher bds R3 Lake Odessa Car 28 Ind tel.

Tasker, John W. (Nina) 2 ch farming O 123a 7h 11c R6 Bellevue Asyr 46 B tel.

Tasker, Lloyd bds R6 Bellevue Asyr 46 B tel.

Tasker, Oliver F. (Elsie) 4 ch farming T 8h 8c R3 Bellevue Asyr 45 Ind tel.

Tasker, William (Ella A.) 2 ch farming O 79a 3h 4c R3 Lake Odessa Car 28 Ind tel.

Taylor, Mrs. Arletta Milo Pra 35.

TAYLOR, G. E. (Rowena H.) 4 ch farmer O 68a R1 Cloverdale Hop 50 B tel.

Tebo, Charles (Sarah) 3 ch farmer T 3h 6c R1 Quimby Bal 34.

Tebo, Jacob O 80a 9h 3c R3 Lake Odessa Car 17.

Tebo, Nick (Emily) farming O 10a 1h 1c R4 Hastings Has 75.

TEERPENNING, BERNARD (Ruth) 4 ch farming O 295a 5h 28c R1 Doster Pra 3 B tel.

Teeter, Ralph (Martha) farmer O 160a 4h 9c R3 Middleville Yn Sp 38 Ind tel.

Teller, C. H. (Mary J.) 1 ch farmer & breeder O 95a 5h 17c R1 Cressey Pra 55 B tel.

TenEyck, William H. (Cora) 7 ch farmer O 80a 3h 11c R1 Middleville Thr 23 Ind tel.

Terpening, Lewie farming T 3h 5c R4 Hastings Has 74 Ind tel.

Terpening, Roy blacksmith R8 Hastings Hop 12.

Terry, Chas. H. (Bessie) 3 ch farming O 19a 2h 4c R5 Hastings Car 52.

Tewksbury, Orville C. 4 ch farmer O 12½a R1 Middleville Thr 39.

Thomas, A. D. farmer O 10a R2 Delton Hop 86.

THOMAS, BEN F. (Mary C.) 6 ch farmer O 80a 2h 3c R1 Assyria John 21 Ind tel.

The Real Estate Office That Gets You Results

When You Want to SELL, TRADE, EXCHANGE Your City or Farm Property, see

JOHN M. GOULD

HASTINGS :: :: MICHIGAN

Thomas, Charles J. (Mabel) farmer O 105a 2h 3c R6 Hastings Bal 38 Ind tel.

THOMAS, CLARE W. farm laborer R2 Doster Pra 50 B tel.

THOMAS, CLAUD (Martha) 3 ch farming O 40a 3h 6c R3 Lake Odessa Car 28.

THOMAS, C. H. (Effie) 2 ch farmer O 80a 3h 4c R3 Hastings Car 86 Ind tel.

Thomas, Ed. (Nettie) laborer O H&L Oak St Freeport.

Thomas, E. E. (Anna) 2 ch farmer O 130a 4h 10c R1 Freeport Car 3 Ind tel.

THOMAS, FLOYD N. (Marie) farming T 3h 10c R7 Hastings Has 44 Ind tel.

Thomas, Geo. W. (Minnie) 3 ch farmer & factory worker O 13a 1h 1c R2 Nashville Mp Gr 14.

Thomas, Geo. W. (Mary E.) 4 ch blacksmith O 169a T R2 Delton Hop 86.

Thomas, John H. (Nettie) 2 ch farmer O 160a 6h 23c R2 Doster Pra 50.

THOMAS, ORANGE (Luella E.) farmer O 139a 6h R1 Middleville Thr 6 Ind tel.

THOMAS, SPERRY F. (Alice) 1 ch farming O 130a 5h 22c R4 Bellevue Asyr 19 Ind tel.

Thomas, S. A. (Blanche) 1 ch farmer O 74a 5h 5c R3 Lake Odessa Car 24.

THOMAS, VERNE V. (Gladys A.) 2 ch farmer O 140a 8h 18c R1 Middleville Thr 10 Ind tel.

Thompson, Geo. (Agnes C.) 2 ch mill hand O H&L E Cherry St Freeport.

Thompson, George W. (Eliza J.) 4 ch farmer T 2h 5c R6 Hastings Has 53 Ind tel.

Thompson, Harry (Mary) 1 ch T E Beech St Freeport.

Thompson, Mrs. Ida T E Division St Freeport.

Thompson, Thomas W. (Lena E.) 1 ch carpenter & minister T R2 Woodland Wdl 46 Ind tel.

Thompson, T. M. (Emma) farming & mason O 30a 2h 4c R6 Bellevue Asyr 73.

Thomson, Earl (Phyllis) 5 ch farming O 200a 11h 3c R6 Bellevue Asyr 53 Ind tel.

Thomson, Frank (Nellie) farming O 80a 6h 4c R1 Assyria Asyr 36 Ind tel.

Thomson, Henry L. (Grace) 2 ch farming O 200a 5h 11c R6 Bellevue Asyr 53 Ind tel.

Thorpe, Clare O. insurance O 40a H&L Prairieville Pra 11 B tel.

THORPE, ROY MILO.

THORPE, W. L. (Ada N.) 2 ch farmer O 150a 6h 20c Milo Pra 55 B tel.

Tift, Roy (Katie) 4 ch farmer T 1h 7c R2 Hastings Irv 58 Ind tel.

Tillingham, W. C. (Bell) farmer O 80a 2h 2c R1 Hastings Rut 20 Ind tel.

TINKLER, SCID (Emma) 1 ch farmer O 60a 3h 5c R2 Bedford John 29 Ind tel.

Tinkler, William (Cecil) farming O 120a 4h 7c R7 Hastings Has 48 Ind tel.

Tishvon, Winzsor 4 ch farming O 54a 2h 3c R2 Wayland Yn Sp 43.

Titmarsh, Wm. M. (Estelle) 1 ch farmer O 88a 4h 10c R1 Nashville Cstl 47 Ind tel.

Titus, Byron (Angeline M.) farmer O 80a 3h 3c R4 Delton Hop 77 B tel.

Titus, Edd. (Ellen) 5 ch farmer O 80a R1 Cloverdale Hop 72 B tel.

Tobey, E. J. (Emma) painter O 5a R3 Hastings Rut 12 Ind tel.

Tobias, Archie (Bertha F.) farmer O 71a 2h R4 Hastings Bal 42.

Tobias, Arson E. (Martha) mail carrier O 50a 2h 2c R1 Shultz Hop 15.

Tobias, Chas. N. (Electa) 4 ch farmer O 80a 2h 12c R1 Cloverdale Hop 25 Ind tel.

Tobias, Ezra A. farming O 280a 5h 12c R3 Bellevue Asyr 30 Ind tel.

TOBIAS, FRANK (Winnie) 2 ch farmer O 200a 4h 47c R4 Nashville Cstl 91 Ind tel.

TOBIAS, IRA L. (Louise) hide & fur buyer O 63a 4h 7c R6 Hastings Bal 39. See adv.

Tobias, M. (Elizabeth) blacksmith T R1 Shultz Hop 53.

TOBIAS, WILL (Mabel) 6 ch farmer & thresher O 100a 1h 4c R6 Hastings Bal 62 Ind tel.

Tobias, W. O. (Georgia) 6 ch farmer O 120a 4h 10c R1 Shultz Hop 15 Ind tel.

Todd, Arley bds R3 Hastings Car 42 Ind tel.

Todd, E. J. (Jennie) 7 ch farming T 3h 11c R7 Hastings Has 41 Ind tel.

TODD, FRANK (May) 5 ch horse trainer & farmer O 40a 3h 7c R7 Hastings Has 66 Ind tel.

Todd, Gilbert (Agnes) 5 ch farming O 120a 4h 7c R7 Hastings Has 39 Ind tel.

Todd, H. L. (Myrtie) 1 ch farmer O 25a 4h 2c R3 Hastings Car 42 Ind tel.

Todd, M. B. (Viola J.) farming O 400a 5h 9c R7 Hastings Has 41 Ind tel.

Tolan, J. Ross farming R1 Middleville Thr 10.

TOLHURST, E. W. (Eliza) 1 ch farmer O 120a 6h 4c R4 Middleville Thr 69 Ind tel.

Tolles, Quincy (Ella) ret farmer T 2h 1c Hickory Corners Bry 60 B tel.

Tomb, Edward E. farmer T R2 Doster Pra 42 Ind tel.

TOMB, JOSEPH F. (Luella) 4 ch farmer cider mill T 5h 5c R2 Doster Pra 42 Ind tel.

TOMES, EMANUEL (Emma) farmer T 3h 17c R1 Dowling Mp Gr 73.

Tompkins, George S. farming O 40a 3h 11c R1 Assyria Asyr 57 B tel.

TOMPKINS, JOHN C. farming & thresher O 190a 3h 7c R6 Bellevue Asyr 57 B tel.

Tompkins, Omel gardener O 10a R3 Bellevue Asyr 45 Ind tel.

Tompkins, Mrs. Orville 3 ch farming O 102a 1h 5c R1 Dowling Asyr 3 Ind tel.

Tooker, Clyde bds R1 Freeport Car 34 Ind tel.

Tooker, Ernest (Emma) 1 ch farmer O 100a 3h 9c R1 Freeport Car 34 Ind tel.

TOOKSBURY, MRS. L. E. R5 Middleville.

TOOZE, OTIS Hickory Corners.

Torrey, Glen A. (Kate) 4 ch farmer T 3h 4c R3 Lake Odessa Car 15.

TOWN, VERN (Julia) 2 ch farming T 3h 17c R2 Delton Bry 49 B tel.

Town, Wade (Minnie M.) 4 ch farming O 50a 4h 3c R3 Delton Bry 32 B tel.

Towne, Earl C. (Mayme) farmer T 7h 8c Milo Pra 54 B tel

TOWNE, W. C. (Delia) 1 ch station agent O 200a H&L 8h Milo Pra 35 B tel.

Towns, Harvey (Sally) farmer O 19a 1h 2c R1 Woodland Wdl 35 Ind tel.

TOWNS, LLOYD J. (Edna M.) 1 ch laborer O H&L R2 Woodland Wdl 45.

Townsend, Andrew J. (Mary) farming O 80a 2h 5c R1 Woodland Wdl 69 Ind tel.

Townsend, Chancey farmer Lake View Farm 160a 4h 26c R2 Cloverdale Hop 99 B tel.

Townsend, Chas. farmer Lake View Farm 160a 4h 26c R2 Cloverdale Hop 79 B tel.

Townsend, D. D. (Mattie J.) 1 ch farmer O 40a 2h 3c R7 Hastings Cstl 2 Ind tel.

Townsend, Ezra farmer T 2h 1c R3 Woodland Cstl 34.

Townsend, George (Nettie R.) farmer & thresher O 30a 2h R3 Woodland Cstl 35.

Townsend, George B. (Arilla) 1 ch farming & thresher part owner 420a 10h 12c R2 Cloverdale Orn 14 B tel.

TOWNSEND, GEO. H. (Nellie) 3 ch farmer T 1h 4c R1 Freeport Irv 17.

Townsend, I. D. (Katherine) farming & thresher part owner 420a 10h 12c R2 Cloverdale Orn 14 B tel.

Townsend, J. H. (Mary Catherine) 1 ch farmer O 10a 1h 2c R3 Woodland Cstl 9 Ind tel.

Townsend, Lafayette (May) 1 ch farming O 80a 4h 3c R7 Hastings Wdl 67 Ind tel.

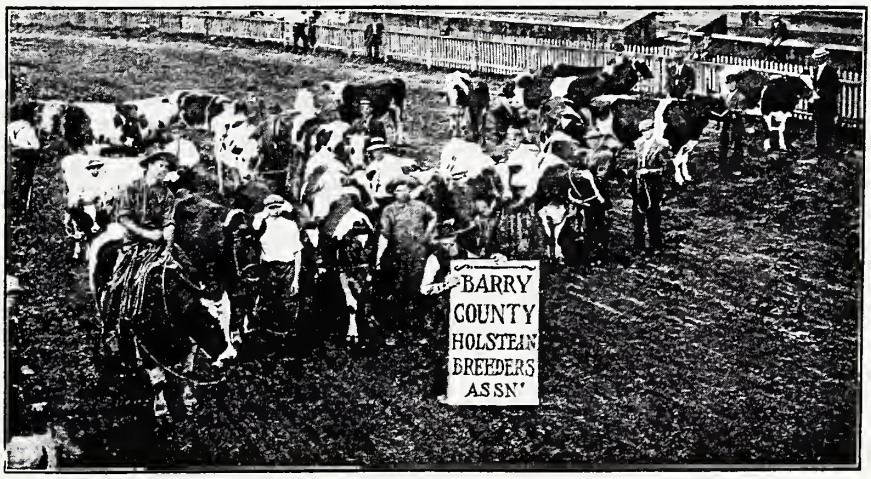

TOWNSEND, MOLLIE R3 Woodland Cstl 12.
TOWNSEND, OTTO C. (L. Katherine) 2 ch mail carrier T 3h 1c N Main St Woodland Ind tel.
Townsend, Torance (Celia) 1 ch farmer O 80a 3h 14c R2 Woodland Cstl 12 Ind tel.
Townsend, Wallace (Nettie) 1 ch farmer O 60a 1h 1c R3 Woodland Cstl 37.
Train, Herman (Cora) 2 ch farmer & laborer O 5a 1h 2c R2 Doster Pra 70.
Traister, Theodore (Mattie) 1 ch farmer O 80a 5h 2c R2 Doster Pra 69 B tel.
TRAUTWEIN, BERT (Alma) farmer O 40a 3h 7c R3 Woodland Cstl 38 Ind tel.
Trautwein, Claud farmer part owner 40a 2h 4c R3 Woodland Cstl 38.
Traver, Ira J. (Mae) 2 ch farmer O 80a 2h 10c R4 Hastings Has 60 Ind tel.
Travis, Byron 4 ch ret farmer O 160a R2 Middleville Irv 66 Ind tel.
Travis, F. L. (Carrie M.) 3 ch farmer T 4h 18c R2 Middleville Irv 66 Ind tel.
Travis, Harvey (Mary) 1 ch factory hand O ½a R5 Hastings Has 34.
Travis, Roy P. farm hand R2 Middleville Irv 66 Ind tel.
Traxler, Jacob (Minnie) farmer O 40a 4h 3c R4 Nashville Mp Gr 50 Ind tel.
Trego, Frank (Edna B.) milkman O 60a 4h 13c R2 Hastings Has 5 Ind tel.
Trego, Linda E. R3 Hastings Irv 79 Ind tel.
TREGO, MARY Irving.
Trego, Mrs. Mary E. 3 ch ret O 157a R2 Middleville Irv 78 Ind tel.
Trego, Will R. farmer T 2h 4c R3 Hastings Irv 79 Ind tel.
TREGO, WILLIAM C. (Emeline) 3 ch farmer O 159a R3 Hastings Irv 79 Ind tel.
Trethric, Edwin (Anna) 3 ch carpenter & painter O 4¼a H&L 1h 1c Dowling Bal 83.
Trethrick, John (Hermenia) 3 ch laborer O H&L Hickory Corners Bry 79 B tel.
Trick, Geo. R. (Gertrude) 2 ch farmer O 120a 6h 3c R1 Assyria John 24 Ind tel.
TRICK, HARVEY farming T R1 Cressey Bry 55 B tel.
Trick, Mrs. John farming O 40a 3h 12c R1 Cressey Bry 55 B tel.
Trick, Marjorie bds R1 Cressey Bry 55 B tel.
Trim, H. D. (Myrtie) farming O 80a 2h 5c R2 Hastings Has 5 Ind tel.
Trim, Louiza bds R2 Hastings Has 5 Ind tel.
Troxel, Ervin (Glenna) farming T 2h 2c R1 Nashville Cstl 41 Ind tel.
TROYER, J. C. (Mary) 2 ch farmer O 100a 5h 10c R2 Middleville Irv 38 Ind tel.
TRUMBO, MILAN (Fern) 1 ch hardware & contractor T N Main St Woodland Ind tel. See adv.
Trumper, Paul (Maggie) 2 ch factory hand T R7 Hastings Has 37.
Trumper, Peter E. (Florence A.) 3 ch farmer O 20a 2h 2c R1 Quimby Bal 17.
Tryon, Harry (Minnie) 2 ch farming O 40a 2h 3c R3 Hastings Car 63.
Tubbs, D. G. ret farmer O 11a R1 Morgan Mp Gr 3.
TUCHE, R. B. HAYES R3 Nashville.
Tuckerman, Myron (Stella) 1 ch farming T 5h 15c R3 Bellevue Asyr 27 Ind tel.
Tuder, James S. (Clara A.) 2 ch farming T 2h 4c R4 Hastings Has 61 Ind tel.
TUNGATE, ALBERT, JR. (Bessie) 3 ch farming O 120a 3h 11c R3 Delton Bry 36 Ind tel.
Tungate, Bert (Alice) farming O 78a 4h 6c R2 Delton Hop 86 B tel.
TUNGATE, BYRON F. (Ida) 1 ch farmer O 118a 1h Hickory Corners Bry 79.
TUNGATE, CHAUNCEY (Leona) general store T 2h R1 Bedford John 51 Ind tel.
Tungate, Geo. B. (Flora) 1 ch farmer O 120a 4h 10c R1 Bedford John 43 Ind tel.
Tungate, Hauscie M. (Lenora J.) 6 ch farmer T 5h 2c R4 Hastings Bal 62 Ind tel.
Tungate, Lorin J. (Emma) 1 ch farmer T 2h 6c R1 Middleville Thr 11 Ind tel.
Tungate, Loring (Alva) 1 ch farmer O 50a 5h 14c R4 Bellevue Asyr 22.
TUNGATE, LORING (Celia) 1 ch farmer T 4h 11c R3 Bellevue.
Tungate, Warner bds R3 Delton Bry 36 Ind tel.
TURNER, CHAS. H. (Ida) resort owner O 16a 1h 1c R1 Cressey Bry 73 B tel.
Turner, John farmer O Hard Maple Farm 120a 2h 37c R8 Hastings Rut 51.

Turner, Julia S. 3 ch farmer O 40a 1h 1c R3 Middleville Yn Sp 63½.
Turner, Mary A. housekeeper O H&L Morgan Cstl 60.
Turner, Phillip 6 ch farmer O 80a 4h 6c R6 Hastings Bal 6.
Turner, Rufus (Lida) farmer O 8a 1h 15c R8 Hastings Has 55 Ind tel.
Tuttle, Lewis E. (Jane C.) 3 ch farmer O 120a 6h 9c R3 Hastings Irv 83 Ind tel.
Tyler, Daisy 1 ch farming O 40a 3h 3c R2 Woodland Wdl 58 Ind tel.
Tyler, James (Edith) laborer O H&L N Main St Woodland Ind tel.
Tyler, John P. (Carrie) 1 ch farming O 40a 4h 3c R2 Woodland Wdl 58 Ind tel.
Ulrich, Clyde C. (Margaret) 4 ch farmer T 4h 3c R2 Hastings Irv 47.
Underhill, James farming O 20a 2c R3 Delton Bry 6 B tel.
Underwood, William H. (Emma) 2 ch farming O 40a 2h 3c R1 Woodland Wdl 35 Ind tel.
Usborne, John, Sr. (Emily) farmer O 5a 1h R2 Hastings Has 5 Ind tel.
Usborne, John, Jr. (Verdie) 3 ch farmer O 80a 3h 5c R5 Hastings Car 31 Ind tel.
Usborne, Lafayette (Achsa) 3 ch farmer O 84a 3h 6c R3 Hastings Car Ind tel.
Vadder, William H, (Phoebe) 2 ch farming O 60a 2h 7c R4 Bellevue Asyr 19 Ind tel.
Valentine, Arthur painter T N Main St Woodland.
Valentine, Bessie housekeeper S Main St Woodland.
Valentine, Clayton B. (Marie) 1 ch farming T 2h 3c R1 Woodland Car 29.
Valentine, Herbert painter bds Thatcher St Woodland.
Valentine, James R. laborer T S Main St Woodland.
Valentine, John C. painter bds Thatcher St Woodland.
Valentine, John R. painter O H&L Thatcher St Woodland.
Valentine, Lloyd J. (Clara A.) 2 ch section foreman O H&L Amasa St Woodland Ind tel.
Valentine, Mrs. Martha farmer O 40a R1 Cloverdale Hop 56.
Valentine, Nelson O. (Nellie A.) 3 ch farming T 4h 6c R3 Lake Odessa Car 23 Ind tel.
Valentine, W. N. (Martha) farming O 78a 5h 8c R1 Woodland Wdl 35 Ind tel.
Van Auken, C. (Mabel) 8 ch farming O 80a 3h 12c R6 Bellevue Asyr 58 B tel.
Vanauken, E. S. (Addie) 3 ch farming O 104a 4h 2c R6 Bellevue Asyr 73 B tel.
Van Avery, W. H. (Alice) 2 ch farmer O 40a 1h 5c R4 Middleville Thr 70 Ind tel.
Van Brocklin, Lester (Tacy) 3 ch farming O 40a 3h 3c R3 Lake Odessa Car 23.
Van Brook, Peter (Olive) 2 ch farming O 80a 6h 12c R1 Hastings Rut 41 Ind tel.
Vancomet, Frank (Leah) farm hand T R1 Freeport Irv 12.
Vandenberg, John R1 Irving.
Vandenberg, J. E. (Myrtle) 1 ch O 80a 4h 13c R2 Middleville Irv 42.
Vandenberg, K. (Clara) 3 ch farmer O 80a 3h 4c R2 Middleville Irv 39.
Vandenburg, G. H. (Alice) 4 ch farmer O 80a 2h 4c R8 Hastings Rut 79 Ind tel.
Vandenbusch, Peter 3 ch farming O 40a 1h 1c R2 Delton Bry 50.
Vanderbrook, Mrs. Minnie O H&L Prairieville Pra 11 B tel.
Vanderburg, Paul (Isodora) farmer T 4h 14c R2 Doster Pra 70.
Vanderlip, Cash (Morn) stone mason T Beech St Freeport Ind tel.
Vanderveere, Chris (Anna) 3 ch farmer T 7h 12c R4 Hastings Bal 66.
Vandewalker, Frank L. (Jane) farmer O 120a 6h 15c R2 Doster Pra 52 B tel.
Vandlen, Gene (Mary) 3 ch farmer O 2a 1h R4 Nashville Mp Gr 27.
Van Duine, A. (Hannah M.) farming O 30a 1h 1c R4 Hastings Has 74.
Van-Hellen, Sherman farmer O 1½a 1h R3 Delton John 48.
Van Horn, D. I. (Alice) 5 ch barber shop & harness shop O H&L Prairieville Pra 11 B tel.
Van Horn, Ray (Edith) 2 ch farmer & stone mason O 20a 2h 1c R3 Delton John 48 Ind tel.
Van Horn, W. W. farmer O 35a 2h 3c R3 Delton John 35.
Van Hout, Jacob (Mary) 6 ch farmer 100a 3h 7c R2 Doster Pra 40 B tel.
Van Houten, Burr bookkeeper bds W Broadway Woodland Ind tel.
Van Houten, S. C. (Hattie F.) 2 ch merchandise O H&L W Broadway Woodland Ind tel.
Van Luke, Fred (Edith) 1 ch farmer O 50a 4h 3c R4 Delton Pra 33 B tel.

Vannocker, Frank (Clara) farming O 30a 5h 3c R3 Bellevue Asyr 27.
Vannocker, Hiram (Amelia) farming O 170a 3h 7c R1 Assyria Asyr 64.
Van Patten, Albert (Ellen) farmer O 75a 3h 3c R3 Hastings Car 92.
VAN PATTEN, FRED A. (Louie) 3 ch hotel T 3h 3c R1 Bradley Yn Sp 44 B tel.
VAN SYCKLE, GEO. E. (Grace) 6 ch farmer O 94a 2h 5c R1 Cloverdale John 4 Ind tel.
VanSyckle, Hiram L. (Martha A.) farmer O 41a 2h 2c R2 Bedford John 59 Ind tel.
Van Syckle, James C. ret farmer bds with Loran A. R2 Bedford John 61 Ind tel.
Van Syckle, La Verne (Mary) 4 ch farmer O 87a R2 Bedford John 72 Ind tel.
Van Syckle, Loren A. (Harriette) 1 ch farmer O 78a 4h 6c R2 Bedford John 61 Ind tel.
Van Syckle, Warren R. (Lulu) 2 ch farmer O 120a 4h 10c R2 Bedford John 25 Ind tel.
Van Tuil, Chas. (Ella) wks on railroad T Quimby Has 65.
Van Tuil, Myron farming Quimby Has 65.
VANTUYL, MARTHA Morgan.
Vantuyl, Perry laborer R1 Morgan Cstl 60.
Vanvie, Floyd (Carrie) 4 ch farming O 52a 5h 3c R2 Woodland Cstl 10 Ind tel.
VAN VRANKEN, CHARLES F. (Edna M.) 1 ch farming O 120a 6h 7c R6 Hastings Bal 40 Ind tel.
Van Vranken, Harman C. (Miriam H.) 2 ch farmer O 120a 1h 3c R6 Hastings Bal 40 Ind tel.
VAN WAGNER, D. M. (Mattie) farmer O 50a 3h 5c R4 Nashville Mp Gr 42 Ind tel.
VANZANDT, FRED (Laura) 1 ch farming O 193a 7h 14c R4 Middleville Yn Sp 55 Ind tel.
Varney, Anna farming O 41a 1c R1 Nashville Cstl 40.
Varney, Clyde laborer bds S Main St Woodland Ind tel.
Varney, Ed. (Cora) 3 ch farmer O 80a 4h 3c R1 Nashville Cstl 40.
Varney, George, Jr. laborer 1h bds S Main St Woodland Ind tel.
Varney, Mrs. George, Sr. O H&L S Main St Woodland Ind tel.
Varney, James (Lou) 4 ch horse dealer O 15a 2h R1 Nashville Cstl 39.
Varney, John (Martha) ret farmer O 160a 2h 10c R1 Nashville Cstl 40 Ind tel.
Veanepp, Charles (Carrie) 1 ch farmer O 12a 1h 1c R1 Morgan Cstl 66.
VEENSTRA, J. R1 Cressey.
Velte, Chas. J. (Mary) 5 ch farming O 140a 6h 25c R2 Woodland Wdl 58 Ind tel.
Velte, Jacob (Emma) farming O 60a 2c R2 Woodland Wdl 49.
Velte, Jacob F. (Mary) 3 ch farming O 140a 4h 13c R2 Woodland Wdl 58 Ind tel.
Velte, John (Lena) treasurer of insurance co O H&L E Broadway Woodland Ind tel.
Velte, Louise A. teacher of music bds E Broadway Woodland Ind tel.
Vermeulen, Ida R5 Middleville Thr 75 Ind tel.
Vester, George W. (Mamie L.) 4 ch farming T 4h 7c R2 Hastings Car 40.
VIERS, GEORGE M. (Jennie) 2 ch farmer T 2h R1 Middleville Thr 55 Ind tel.
VINCENT, WM. R. (Julia) 2 ch farmer T 2h 2c R1 Woodland Car 27.
Vollweiler, Henry (Mary) 10 ch farmer O 100a 3h 12c R2 Caledonia Thr 3 Ind tel.
Vollweiler, Menno farmer & laborer R2 Caledonia Thr 3 Ind tel.
Vroman, Dell farming O 1a R6 Bellevue Asyr 71.
VRUNK, WILLIAM F. (Dora M.) farmer O 3a R4 Hastings Bal 64.
WACHTER, LEONARD (Rose B.) 1 ch meat market T 1h N Main St Woodland Ind tel.
Wadd, John J. (Sarah) 3 ch farmer O 80a 3h 9c R1 Middleville Thr 35 Ind tel.
Waddel, Orriel laborer R3 Woodland Cstl 9 Ind tel.
Waddell, T. F. 1 ch laborer O 1a 1h R1 Woodland Wdl 44.
Wade, Ransom (Julia A.) 1 ch farming O 80a 4h 9c R1 Woodland Wdl 69 Ind tel.
Wagamon, Joseph C. (Jane) 1 ch ret O H&L 1h N Main St Woodland Ind tel.
Waggoner, Eli farmer T 2h 5c R1 Dowling Bal 68.
Wagner, Bertha C. bds R2 Woodland Wdl 49 Ind tel.
Wagner, Fred (Nellie) 2 ch barber T Cherry St Freeport.

Wagner, Fred (Emma) 3 ch farming O 137a 5h 18c R2 Woodland Wdl 49 Ind tel.
Wagner, Ida O. bds R2 Woodland Wdl 49 Ind tel.
Wagner, John farming O 120a 5h 15c R2 Woodland Wdl 26 Ind tel.
Wagoner, Fred (Millie) 2 ch barber T Cherry St Freeport.
Wait, Alma bds R1 Freeport Car 10 Ind tel.
Wait, Alta bds R1 Freeport Car 10 Ind tel.
Wait, Ben 2 ch farmer O 40a 4h 4c R1 Freeport Car 10 Ind tel.
Wait, Ed (Ada) farmer O 80a 3h 4c R5 Hastings Car 12 Ind tel.
Wait, Ellen bds R1 Freeport Car 10.
Wait, Oliver (Jane E.) 1 ch farmer O 40a 2h 5c R1 Freeport Car 10.
Waite, Benjamin farming T 2h R7 Hastings Has 44 Ind tel.
Waite, James farming T 2h R7 Hastings Has 44 Ind tel.
Waite, Mrs. J. M. farming O 80a 2c R7 Hastings Has 44 Ind tel.
Wales, Floyd E. (Viola) 2 ch farmer T 3h 7c R4 Delton Bry 67 B tel.
Walker, Ada bds R1 Hastings Rut 20 Ind tel.
Walker, Bert (Carrie) 2 ch farmer O 80a 2h 3c R2 Middleville Irv 63 Ind tel.
Walker, Bryon L. farmer O 40a 2h 2c R1 Freeport Irv 17.
Walker, Jacob (Edith) 2 ch farmer O 40a 3h 4c R1 Freeport Irv 20.
Walker, John O 5a 1h 2c R1 Hastings Rut 20 Ind tel.
Walker, Robert (Mary) 1 ch farm laborer R4 Delton Pra 8.
Walker, R. B. (Rena B.) farmer O 120a 4h 10c R2 Middleville Irv 78 Ind tel.
Walker, Mrs. Sarah 1 ch ret farmer O 40a R2 Middleville Irv 63 Ind tel.
Wall, Edgar farmer O 160a 2h 8c R2 Bedford John 88 Ind tel.
Wall, Joe P. (Catherine) 8 ch farmer O 60a 1h 6c R2 Bedford John 72 Ind tel.
Wall, William farmer O 160a 2h 8c R2 Bedford John 88 Ind tel.
Wallace, Earl (Blanche) 3 ch farmer O 40a R1 Morgan Mp Gr 33.
Wallace, Earl F. (Nina) farmer T 5h 8c R5 Hastings Car 33.
Wallace, Mrs. Jane O R5 Hastings Car 33 Ind tel.
Wallace, Mrs. Mary A. 6 ch ret farmer O H&L Beech St Freeport.
Wallace, Seward 3 ch farmer O 200a 3h 12c R2 Bedford John 89 Ind tel.
Wallace, Walter (Bertha) 2 ch carpenter O H&L Maple St Freeport.
Walsh, Harry G. farmer O 140a 3h 9c R5 Middleville Yn Sp 4½ Ind tel.
Walsh, Robert W. (Louisa) 2 ch farmer O 140a 3h 9c R5 Middleville Yn Sp 4½ Ind tel.
Waltemate, Henry (Martha) farmer T 2h 4c R1 Hastings Rut 16 Ind tel.
Walters, Mrs. D. L. O 120a 1h 3c R5 Hastings Car 69 Ind tel.
Walters, Edward (Mabel) 6 ch farmer O 110a 4h 8c R2 Hastings Irv 57 Ind tel.
Walters, Frank (Ira) bds R5 Hastings Car 31.
Walters, Robert H. (Marion N.) 4 ch farming O 10a 1h 2c R1 Hastings Rut 47½ Ind tel.
Walters, Ross farm hand O 1a R2 Cloverdale Hop 39.
Walton, Boaz (Florence) 4 ch farmer T 3h 18c R1 Morgan Mp Gr 57 Ind tel.
Walton, Claude garage O Warren St Freeport Ind tel.
Walton, Clyde (Leydia) 1 ch farmer O 79a 5h 11c R1 Morgan Mp Gr 57 Ind tel.
Walton, Ransom (Anna) 1 ch ret farmer O H&L Cherry St Freeport.
Walts, Carl farming 40a 4h 5c R2 Woodland Wdl 60 Ind tel.
Walts, Fred farming bds R2 Woodland Wdl 60 Ind tel.
Walts, Hiram (Martha) farming O 120a 9h 11c R2 Woodland Wdl 60 Ind tel.
Wandell, William (Ida) summer resort O 40a 1h R1 Bedford John 52 Ind tel.
Ward, Clinton (Margaret) 4 ch hotel keeper O H&L Main St Delton.
Ward, David O. (Gertie A.) 4 ch ret O H&L Cor Cherry & Maple Sts Freeport Ind tel.
Ward, Frank S. (Martha) 1 ch farmer O 120a 4h 21c R2 Nashville Mp Gr 82 Ind tel.

PROTECTION
Better be Insured than wish you had been

JOHN M. GOULD
Writes Liability, Fire, Health, Accident, Plate Glass, Automobile and Burglary Insurance, and Surety Bonds. HASTINGS, MICHIGAN

Ward, J. S. (Catherine) farming T 2h 1c R1 Hastings Rut 30.
Ware, J. A. (Rose) 4 ch farmer O 160a 5h 10c R1 Freeport Car 39 Ind tel.
WARNER, ABRAHAM (Marguerite) merchant O H&L 2h R2 Woodland Wdl 76 Ind tel.
Warner, Albert (Inez) 3 ch farming O 8a 1h 2c R1 Delton Orn 39.
WARNER, MRS. D. C. 4 ch farmer O 359a R1 Quimby Bal 54 Ind tel.
Warner, E. E. (Sybil) 1 ch ticket agent O H&L Church St Irving Ind tel.
Warner, Frank laborer T R2 Cloverdale Orn 9.
Warner, Henry C. (Emma) ret O H&L E Franklin St Woodland Ind tel.
Warner, Homer (Wilda) 4 ch farming O 130a 6h 8c R1 Hastings Rut 47½ Ind tel.
Warner, Joe (Mina) 5 ch farming O 120a 4h 3c R2 Cloverdale Orn 7.
Warner, John (Jennie) 6 ch farmer O 97a 1h 2c R4 Hastings Bal 52 Ind tel.
WARNER, MARION H. (Pearl) 1 ch farmer O 105a 3h 10c R1 Cloverdale John 3 Ind tel.
Warner, Merritt (Florence) 3 ch farmer O 2a 1h R1 Freeport Car 3.
Warner, Stanley L. (Violet) 1 ch farmer O 200a 5h 27c R1 Doster Pra 21 B tel.
WARNER, WALTER L. (Hazel) 1 ch farmer & breeder O Lake Side Stock Farm 93a 5h 15c R1 Doster Pra 21 B tel. See adv.
Warner, Wm. H. (Lulu F.) 2 ch truck farming O 18a 1h 3c R2 Woodland Wdl 57.
Warren, Alley farmer T R1 Doster Orn 24.
Warren, C. J. (Ella) farming O 237a 6h 13c R2 Cloverdale Orn 29½ B tel.
Warren, George bds R2 Cloverdale Orn 29½ B tel.
WASHBURN, FRED E. (Cora) 2 ch farmer O 40a 4h 16c R1 Freeport Irv 13½.
Waters, Gerald G. (Alice) 1 ch farmer T 1h R2 Doster Pra 25.
Waters, Harry (Jennie) 3 ch farmer O 80a R1 Cloverdale Hop 56 B tel.
Waters, Harry G. (Ida) farmer T R8 Hastings Rut 55 Ind tel.
WATERS, HORACE (Lucy) farmer O 100a 4h 8c R2 Doster Pra 27 B tel.
Waters, Jas. (Lula) 4 ch farmer O 160a 8h 11c R8 Hastings Rut 57 Ind tel.
WATERS, JOHN (Agusta) 1 ch farmer O 48½a 3h 5c R8 Hastings Rut 55 Ind tel.
WATERS, LEVI Delton.
Waters, Rex (Bessie) 1 ch farming O 80a 4h 14c R2 Delton Bry 19 B tel.
Waters, Willard D. (Mary) 3 ch farmer O 80a 3h 6c R2 Doster Pra 67 B tel.
Watson, Mrs. Amelia 1 ch Orchard St Delton B tel.
Watson, C. R. (Anna) 3 ch postmaster O H&L Main St Irving.
Watson, George (Mahala) 3 ch farming O 140a 4h 12c R1 Assyria Asyr 36 Ind tel.
Watson, John farm hand R2 Doster Pra 43.
Watson, Wallis W. (Sarah) 7 ch farmer O 175a 3h 6c RD Middleville Thr 55.
Watson, William (Minnie) 9 ch farming O 5a 3c R2 Delton Bry 26.
Watts, Mrs. Arthur 1 ch farming O 95a R4 Nashville Mp Gr 10 Ind tel.
WATTS, PAUL D. farmer O 95a 4h 2c R4 Nashville Mp Gr 10 Ind tel.
Watzel, Otto (Edith) farmer O 40a 1c R1 Shultz Hop 5½ B tel.
Weaver, Edward (Mary) ret O H&L Amasa St Woodland.
Weaver, Forest (Elizabeth) farmer O 90a 3h 5c R1 Hastings Rut 44 Ind tel.
Weaver, John L. (Anna) farmer O 80a 3h 8c R3 Hastings Has 9 Ind tel.
Weaver, Lewis H. (Olive B.) 2 ch farming T 6h 15c R2 Woodland Wdl 46 Ind tel.
WEAVER, R. H. (Elvira) 4 ch farmer O 40a 2h 1c R1 Hastings Rut 44 Ind tel.
Webb, Dorr (Catherine) 2 ch farmer T R1 Morgan Cstl 96 Ind tel.
WEBB, H. D. (Delilah) farmer O 80a 4h 16c R1 Morgan Cstl 96 Ind tel.
WEBB, LESTER (Mamie) 5 ch RD mail carrier O 2a 2h 2c Morgan Cstl 60.
Webster, Floyd A. 1 ch farmer R4 Hastings Bal 67 Ind tel.
WEBSTER, FRANK (Adelia J.) carpenter O 2a 1h Dowling Bal 64 Ind tel.
WEBSTER, I. J. Cloverdale.
WEBSTER, JAY (Sadie) 3 ch farmer & summer resort O 28a 1h 2c R1 Cloverdale John 4 Ind tel.
WEBSTER, REUBEN E. (Della M.) farmer O 120a 3h 6c R3 Delton John 35 Ind tel.
WEBSTER, VERNON (Lena) 3 ch farming O 80a 5h 6c R3 Delton Bry 35 B tel.

Webster, W. M. (Emily) 8 ch farming T 2h 1c R7 Hastings Wdl 68.
Weeber, Fred (Rose) farmer O 8a 1h 1c R2 Nashville Mp Gr 15 Ind tel.
Weeks, Donald F. (Cecile A.) 2 ch laborer O H&L Dowling Bal 63.
Weeks, S. A. (Ella M.) 4 ch farmer & carpenter O 70a 1h 2c R4 Hastings Bal 62.
Weeks, William (Libby) 3 ch farmer O 40a 1h R2 Nashville Mp Gr 43.
WELCH, CHARLES E. (Lydia M.) 5 ch farming O 160a 5h 10c R3 Woodland Wdl 84 Ind tel.
Welcher, Nate (Mabel) 2 ch farming T 8h 26c R2 Nashville Asyr 11.
Welcher, Vern (Alma) 2 ch farmer O 80a 3h 6c R1 Assyria John 24.
Welker, Grover (Gracie) farming T 2h 3c R1 Morgan Mp Gr 55.
Wellman, Barry I. (Nettie B.) 1 ch farmer O Silver Maple Stock Farm 160a 9h 18c R3 Woodland Cstl 29 Ind tel.
Wells, Albert (Nora) hardware T Freeport.
WERTMAN, H. F. R2 Delton.
WERTMAN, H. H. (Zena) 1 ch auto & hardware T Hickory Corners Bry 79 B tel.
WERTMAN, S. A. (Mary) 3 ch farmer O 94½a 4h 8c R2 Bedford John 58 Ind tel.
Wertman, W. H. (Ella) 3 ch farmer O 90a R2 Delton Hop 69 B tel.
West, Earl (Cora) farmer T 2h 5c R4 Middleville Yn Sp 23 Ind tel.
West, Frank (May) 7 ch farmer O 140a 2h R4 Middleville Yn Sp 23 Ind tel.
West, Harry 2h 5c R4 Middleville Yn Sp 23 Ind tel.
Weurman, Agustus (Minnie) 4 ch farmer O R1 Shultz Hop 17 B & Ind tels.
WEYERMAN, JACOB (Augusta) 3 ch farmer O 117a 8h 23c R1 Shultz Hop 15.
Whalen, Andrew farming O 120a 1h R3 Bellevue Asyr 29.
Wheeler, Carl B. laborer 1h R1 Woodland Wdl 17 Ind tel.
Wheeler, L. A. laborer O H&L S Main St Woodland Ind tel.
Wheeler, Mrs. Martha R2 Woodland Cstl 19.
Wheeler, Mrs. Minnie bds O H&L S Main St Woodland Ind tel.
Wheeler, Paschal ret R2 Woodland Cstl 19.
WHETSTONE, ALICE teacher R3 Woodland Cstl 33 Ind tel.
WHETSTONE, JOHN farmer O 80a 4h 12c R3 Woodland Cstl 33 Ind tel.
WHETSTONE, MELVIN farmer R3 Woodland Cstl 33 Ind tel.
Whipple, Arthur (Cora) farming T 4h 12c RD Hastings Car 40 Ind tel.
White, Arthur G. (Mabel) 3 ch farm hand R1 Cressey Pra 54.
White, Clarence L. (Ina E.) 1 ch farmer T 3h 14c R2 Doster Pra 68 B tel.
White, C. G. (Lena) 2 ch farmer O 80a 2h 1c R1 Hastings Rut 26 Ind tel.
White, Elmer bds R1 Hastings Rut 26 Ind tel.
WHITE, G. S. (Louisa) 4 ch farmer T 3h 5c Milo Pra 34.
White, John bds R1 Hastings Rut 26 Ind tel.
WHITE, WILLIAM A. (Laura E.) 3 ch farmer O 104a 6h 15c R2 Doster Pra 68 B tel.
Whitford, Rufus (Emma) 1 ch ret farmer O H&L Race St Freeport.
Whitlock, Grant C. (Dana C.) farmer O 80a 3h 4c R3 Middleville Thr 71 Ind tel.

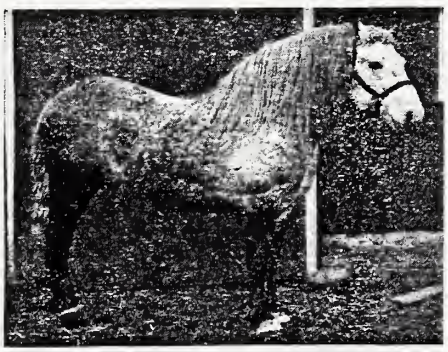

A State Fair Blue Ribbon Winner.

WHITLOCK, WILLIAM (Emma) farming O 45a T 3h 8c R1 Morgan Cstl 98 & 99 Ind tel.

Whitmore, Mrs. James housekeeper T Thatcher St Woodland.

Whitmore, Mrs. Lafe 7 ch farmer O 20a R2 Cloverdale Hop.

Whitney, A. W. (Emma) farm manager T R2 Shelbyville Orn 1 B tel.

Whitney, Chas. (Anna) 3 ch carpenter O 36a R2 Delton Hop 70.

WHITNEY, E. J. (Alice) 2 ch farmer O 102a 7h 16c R4 Hastings Bal 52 Ind tel.

WHITNEY, WILBER (Susie E. J.) 6 ch farmer O 80a 2h 2c R2 Hastings Irv 53.

Whitright, Ed. (Dora) 1 ch farmer O 80a 2h 3c R1 Hastings Rut 33 Ind tel.

Whitright, John (Bessie) 1 ch farmer T 6h 4c R1 Hastings Rut 33 Ind tel.

Whitright, Mildred bds R1 Hastings Rut 33 Ind tel.

Whitright, Ruth bds R1 Hastings Rut 33 Ind tel.

Whittemore, Alvah (Libbie) 2 ch laborer T Hickory Corners Bry 63 B tel.

Whittemore, Chas. W. (Mina) 4 ch farmer O 50a 3h 9c R1 Shultz Rut 58 Ind tel.

Whittemore, Geo. (Hattie) livery barn O H&L T 10h Delton B tel.

Whittemore, Willard (Evah) farmer O 80a R3 Delton Hop 80 B tel.

Whitworth, Fay D. (Ethel) 3 ch grocer T Dowling Bal 65.

Whitworth, Frank (Redia E.) 4 ch grocer O butcher shop 3h Dowling Bal 66 Ind tel.

Whitworth, Harry D. (Mamie) 3 ch grocer Dowling Bal 65.

WHITWORTH, MYRON (Edna) farmer O 75a 3h 14c R1 Bedford John 52 Ind tel.

Wichman, Rudolph (Selma) 2 ch farmer O 63a 3h 5c R1 Shultz Hop 5.

Wickham, J. V. (Mary) ret farmer O 2a 1h 1c R5 Hastings Car 45.

WICKHAM, ROYAL (Lois) 1 ch farmer O 100a 3h 3c R5 Hastings Car 52 Ind tel.

Wicks, William (Mabel) 2 ch farmer O 200a 5h 21c R1 Assyria John 67.

WICKWIRE, GEO. H. (Celia) farmer O 160a 7h 15c R1 Bedford John 44 Ind tel.

Wickwire, William R. (Clara) ret farmer O 5a R1 Bedford John 52 Ind tel.

Wieringa, Fred B. (Hazel) 1 ch farmer O 116½a 6h 16c R1 Middleville Thr 13 Ind tel.

Wieringa, Theodore P. (Susie) farmer T 5h 16c R4 Middleville Thr 66 Ind tel.

Wihidby, Henry (Minnie) 4 ch farmer O 220a 7h 30c R3 Delton Bry 32 B tel.

Wilbur, Arthur (Nellie) 4 ch farming O 70a 1h 6c R1 Battle Creek Asyr 74 B tel.

Wilbur, Earl (Elsie) 3 ch farming O 40a 2h 4c R6 Bellevue Asyr 75.

Wilbur, Francis E. (Alice) farming O 51a 2h 5c R3 Bellevue Asyr 4 Ind tel.

Wilbur, Frank laborer R6 Bellevue Asyr 48.

Wilcox, Chas. 1 ch farmer O 238a 3h 4c R1 Hastings Rut 20 Ind tel.

Wilcox, David (Jennie) 1 ch farm hand T 1c R5 Hastings Has 15 Ind tel.

WILCOX, DELBERT (Datie) 1 ch farmer O 80a 4h 13c R1 Hastings Rut 20 Ind tel.

WILCOX, EUGENE (Jennie) 3 ch farming O 80a 3h 3c R2 Cloverdale Orn 29½ B tel.

Wilcox, James (Delia) 1 ch farming O 40a 1h 1c R2 Cloverdale Orn 29½ B tel.

Wilcox, Kirk bds R1 Hastings Rut 20 Ind tel.

Wilcox, Lewis K. (Alma) farming O 22½a 2h 3c R1 Hastings Rut 2 Ind tel.

Wilcox, Robert J. (Ethel) 1 ch farming T 2h 8c R7 Hastings Has 46 Ind tel.

Wilcox, Thomas farming O 40a R2 Cloverdale Orn 29½ B tel.

WILES, ELMER (Hilda) farming O 1a 2h 3c R3 Bellevue Asyr 21.

Wiles, William (Gertrude) farming O 88a 2h 4c R3 Bellevue Asyr 21 Ind tel.

WILKES, FRANK E. (Clara) 2 ch farmer O 80a 8h 11c R1 Bedford John 38 Ind tel.

WILKES, JOE (Aurilla) 2 ch farmer O 100a 4h 15c R1 Bedford John 74 Ind tel.

WILKINS, BERT B. (Hanna) 3 ch farmer T 5h 8c R3 Delton Bry 45 Ind tel.

WILKINS, GEORGE (Mary) 7 ch farmer O 80a 8h 15c R1 Delton Orn 43 B tel.

Wilkins, Ned (Gladys) 3 ch laborer T Prairieville Pra 11.

WILKINSON, C. D. R2 Delton.

WILKINSON, F. H. (Alice P.) 2 ch general store O store & building Prairieville Pra 11 B & Ind tels. See adv.

Wilkinson, G. T. (Florence L.) 1 ch farming O 80a 5h 6c R2 Delton Bry 57 B tel.

Wilkinson, Henry (Addie) 1 ch farmer O 40a R2 Cloverdale Hop 72 B tel.

WILKINSON, THOMAS B. (Ida E.) 5 ch farmer O 315a 21h 40c R2 Nashville Mp Gr 81 Ind tel.

Wilkison, Jay (Carrie) 3 ch farmer O 120a 6h 10c R1 Delton Orn 43 B tel.

Wilks, Chas. farmer O 110a 2h R5 Hastings Car 69.

Wilks, Edward (Irene) 2 ch farmer O 160a 2h 4c R6 Hastings Rut 79.

Willetts, Joe farmer O 80a R1 Morgan Mp Gr 3.

WILLIAM, ALBERT N. (Laura H.) farmer O 200a 4h R4 Hastings Bal 7 Ind tel.

Williams, Charles 3 ch grocer & meats O 20a Hickory Corners Bry 60 B tel.

Williams, Chas. L. (Carrie) farmer O 124a R2 Delton Hop 70.

Williams, Dell (Pluma) 2 ch painter O H&L Amasa St Woodland Ind tel.

Williams, Ernest (Erma) 3 ch farmer O 40a 2h R3 Hastings Car 92 Ind tel.

Williams, Floyd N. (Myrtle) 2 ch farmer T 2h 2c R1 Cloverdale Bal 61 Ind tel.

Williams, Fred (Elizabeth) 1 ch farming O 96a 2h 4c R4 Middleville Yn Sp 48 Ind tel.

Williams, Fred B. (Elsie) 1 ch farming O 80a 5h 10c R2 Cloverdale Yn Sp 70 B tel.

Williams, Mrs. George farming O 77a Hickory Corners Bry 60 B tel.

WILLIAMS, GEO. W. (Nancy S.) 8 ch farmer O 35a 2h 2c R4 Hastings Bal 11.

WILLIAMS, MRS. HARRIETT 6 ch farmer O 80a 3h 8c R1 Middleville Thr 29 Ind tel.

Williams, Harry (Myrtie) 1 ch farmer O 80a 2h 5c R1 Hastings Rut 31 Ind tel.

Williams, H. (Ardeema) 1 ch farmer O 80a 2h 8c R3 Hastings Car 42.

Williams, Mrs. Isaac O 110a 3c R1 Cloverdale Bal 61.

WILLIAMS, ISAAC N. (Elizabeth M.) 3 ch farmer T 4h 8c R1 Cloverdale Bal 61 Ind tel.

Williams, James L. bds R4 Middleville Yn Sp 48 Ind tel.

Williams, Leslie (Minnie) 3 ch O 80a 4h 4c R2 Hastings Irv 83 Ind tel.

WILLIAMS, LYLE (Flossie) 2 ch farmer T 3h 6c R3 Hastings Car 86 Ind tel.

WILLIAMS, MRS. L. D. R1 Hastings.

Williams, M. G. (Emma) 9 ch meat market T E Division St Freeport.

WILLIAMS, MRS. M. J. 5 ch farmer O 5a 3h R4 Hastings Bal 67.

WILLIAMS, R. J. (Elsie) 4 ch farmer O 120a 5h 15c R2 Middleville Irv 43 Ind tel.

WILLIAMS, VERE (Eva) 3 ch grocer & meat market O H&L 1h 1c Hickory Corners Bry 60 B tel.

Williams, William (Alice A.) farmer O 80a 1h 3c R1 Woodland Car 29 Ind tel.

Williams, W. C., Jr. (Martha) 1 ch farmer T 4h 3c R1 Nashville Cstl 49 Ind tel.

Williams, W. C., Sr. (Ellen) farmer O 80a 4h 3c R1 Nashville Cstl 49 Ind tel.

Williamson, M. H. (Lillian) 1 ch farmer O 80a 3h 14c R1 Cressey Bry 74 B tel.

Willison, Clarence farming O 155a R3 Delton Bry 33 B tel.

Willison, Dittus farming O 155a R3 Delton Bry 33 B tel.

Willison, Edward laborer bds 1h R2 Delton Bry 19 B tel.

Willison, Elmer (Minnie) farming O 103a 4h 6c R6 Bellevue Asyr 71 B tel.

Willison, Elva housekeeper O 155a R3 Delton Bry 33 B tel.

WILLISON, EMIT farming O 155a 6h 25c R3 Delton Bry 33 B tel.

Willison, Mrs. Geo. E. O 100a R1 Cressey Bry 86 B tel.

Willison, Geo. W. (Minnie) 2 ch farmer O 240a 4h 18c R1 Assyria John 24 Ind tel.

Willison, J. E. (Lydia) 8 ch farming O 80a 4h 11c R2 Delton Bry 19 B tel.

WILLISON, MILLARD W. (Delia) 2 ch farming O 40a 6h 15c R2 Delton Bry 56 B tel.

WILLISON, NELSON (Agnes) 1 ch farmer O 450a 12h 37c R3 Delton John 46 Ind tel.

WILLISON, SEYNOR (Ruth) farmer O 55a 1h 4c R1 Assyria John 65 Ind tel.

WILLISON, S. E. (Edith) 2 ch farming O 100a 5h 8c R1 Cressey Bry 86 B tel.

Willison, W. T. (Cora) 1 ch farming O 100a 3h 7c R1 Battle Creek Asyr 76 B tel.

Willitts, Glen bds R3 Hastings Car 92 Ind tel.

Willitts, John (Myrtle) 2 ch farmer O 40a 1h 2c R3 Hastings Car 92 Ind tel.

Willitts, J. B. (Anna) 2 ch farmer O 68a 4h 4c R2 Hastings Irv 61½ Ind tel.

WILLITTS, W. C. (Maud M.) 5 ch auctioneer O 117a 8h 11c R1 Morgan Bal 26 Ind tel.

Wills, C. F. (Etta) farmer O 70a 3h 8c R2 Bedford John 72 Ind tel.

Wills, I. N. (Ada) 4 ch farming O 120a 6h 16c R2 Nashville Mp Gr 79 Ind tel.

Wilson, Albert (Frankie) 2 ch farming O 40a 2h 5c R6 Bellevue Asyr 75.

Wilson, Claud A. (Jessie M.) 2 ch farmer O 120a 3h 14c R3 Middleville Yn Sp 65 Ind tel.

Wilson, Mrs. Evelyn bds State St Woodland Ind tel.

Wilson, Lester C. (Belle) farmer T 5h 5c R1 Bedford John 74 Ind tel.

Wilson, Neal (Mattie) 3 ch farmer T 2h 2c R5 Hastings Car 55 Ind tel.

WILSON, REUBEN (Addie) 10 ch farmer O 40a 5h 2c R3 Hastings Has 13.

Wilson, Wm. H. (Mabel E.) 2 ch clerk T State St Freeport.

Wing, A. T. (Jane) 3 ch farming O 110a 4h 20c R6 Bellevue Asyr 78 B tel.

Wing, C. W. farmer O 70a 3h 4c R9 Hastings Irv 59.

Wing, Joseph (Kittie) 7 ch farmer O 130a 5h 10c R2 Hastings Irv 48.

Winslow, Mrs. Anna farmer O 20a R1 Dowling Bal 71.

Winslow, Chas. (Helen) farming O 69a 2c R7 Hastings Has 48 Ind tel.

WINSLOW, GEO. H. (Mary E.) farming O 80a 1h 1c R2 Delton Bry 52.

WINSLOW, JAMES H. fruit farm O 5a 1c R3 Delton Bry 34.

WINSLOW, PERCY (Mina) 1 ch farming & dairy O 239a 6h 35c R7 Hastings Has 46 Ind tel. See adv.

Winslow, R. L. (Glenna) 2 ch farming O 20a 2h 3c R7 Hastings Has 47 Ind tel.

Winslow, William M. 5 ch farmer O 1¼a R1 Dowling Bal 68.

Winters, Edward farming T 4h 11c R2 Woodland Wdl 24.

Winters, Emanuel (Mary) farming O 80a R2 Woodland Wdl 24.

WINTERS, G. H. (Cora) 1 ch telephone operator O 10a T R1 Bedford Bry 45 Ind tel.

Wise, Chas. (Frances) 3 ch farmer O 41a 3h 3c R1 Shultz Hop 34 B tel.

Wise, D. C. (Clara E.) 2 ch section hand T Church St Irving.

Wise, J. D. (Cora M.) 4 ch farming O 79a 7h 9c R2 Woodland Wdl 85 Ind tel.

Wisner, Theodore (Lottie E.) 4 ch farming O 79a 7h 9c R2 Woodland Wdl 85 Ind tel.

Wiswell, James L. farmer O 80a 3h 1c R2 Doster Pra 70 B tel.

Wiswell, Mrs. Sarah 3 ch farmer R2 Doster Pra 70 B tel.

Wolcott, Buel (Christie) T 1h Amasa St Woodland.

Wolcott, Leonard (Millie) 2 ch clothing O H&L Beech St Freeport.

Wolcott, Luman J. (Jennie) 2 ch farmer O 40a 2h 4c R5 Hastings Has 15.

Wolcott, Ramsom (Anna B.) ret farmer O 123a H&L Cor Maple & Oak Sts Freeport.

WOLCOTT, REUBEN I. (Claudia) farming O 63a 3h 15c R2 Woodland Wdl 57 Ind tel.

Wolf, Daniel L. gardener O 5a 1h R2 Nashville Mp Gr 15 Ind tel.

Wolf, Isaac 2 ch O 70a RD Hastings Irv 62.

Wolf, J. B. (Roda A.) 2 ch carpenter O H&L Maple St Freeport.

Wolfe, A. D. (Velia) farming O 97a 8h 21c R2 Nashville Mp Gr 54 Ind tel.

Wolfe, John (Emma) 1 ch farmer O 60a 4h 5c R1 Freeport Car 34 Ind tel.

Wolston, Robt. (Ola) 1 ch farmer O 11a R2 Hastings Car 90.

Wood, Alton bds R7 Hastings Has 22 Ind tel.

WOOD, BERT (Cora) 7 ch farmer T 2h 2c R2 Nashville Mp Gr 51.

WOOD, EDGAR E. (Jennie) 5 ch farmer O 90a 3h 3c R2 Nashville Mp Gr 64.

Wood, Floyd farming bds R1 Hastings Rut 41.

Wood, Floyd E. (Flora) 5 ch farmer O 82a 4h 8c R6 Hastings Bal 59.

Wood, Frank (Eliza E.) 2 ch farmer O 80a 6h 10c R7 Hastings Has 23 Ind tel.

WOOD, MRS. IDA E. 4 ch farming O 128a 6h 10c R7 Hastings Wdl 67 Ind tel.

Wood, John T. (Grace) 1 ch farming T 4h 6c R1 Hastings Rut 41 Ind tel.

Wood, Mrs. Lizzie housekeeper R1 Hastings Rut 41.

Wood, Lonzo Earl (Effie V.) farmer O 82a 5h 8c R4 Hastings Bal 58.

WOOD, MERRITT (Elizabeth) 1 ch farmer O 184a 6h 8c R4 Delton Pra 12 B tel.

Wood, Otto C. (Opal I.) farmer O 20a 5h 4c R1 Middleville Thr 24 Ind tel.
WOOD, O. E. (Flora) farming O 46a 2h 2c R7 Hastings Wdl 90.
Wood, William H. (Elizabeth) 3 ch farmer O 70a 3h 10c R1 Middleville Thr 26 Ind tel.
WOOD, WILLIS D. (Isora M.) 2 ch farmer O 60a 2h 4c R1 Middleville Thr 9 Ind tel.
WOODMAN, E. A. (Lulu) 9 ch farming O 120a 9h 17c R2 Cloverdale Orn 36 B tel.
WOODMAN, HARVE A. (Bessie L.) 3 ch farming O 100a 7h 12c R3 Woodland Wdl 86 Ind tel.
Woodman, J. H. (Minerva) 4 ch farming O 80a 6h 13c R7 Hastings Wdl 89 Ind tel.
WOODMAN, L. D. (Lilly) 1 ch farmer O 200a 4h 18c R2 Cloverdale Hop 36½ B tel.
Woodman, Thornton A. (Cornelia) 2 ch ret O H&L Prairieville Pra 11 B tel.
WOODMANSEE, ALBERT A. (Emily) 6 ch threshing & saw & feed mill O 2½a Dowling Bal 83 Ind tel.
WOODMANSEE, HARRY A. (Dane C.) 3 ch farmer O 85a 4h 17c R1 Dowling Bal 75 Ind tel.
Woodmansee, Mrs. Parnell 2 ch farmer O 148a R1 Dowling Bal 75 Ind tel.
Woodruff, Chas. (Kittie) farmer O 219½a 8h 16c R3 Hastings Rut 9 Ind tel.
WOODRUFF, JOHN F. (Minnie L.) farmer O 30a 2h 4c R4 Hastings Bal 7.
Woods, Charles (Alta) O 160a 4h 5c R1 Assyria John.
WOODS, MRS. IDA E. R7 Hastings.
Woodward, H. J. (May) 1 ch brakeman T Freeport Irv.
Wooley, P. H. (Eva) farmer & blacksmith O 60a 3h 4c R2 Nashville Mp Gr 63 Ind tel.
Woolston, Charles E. (Carrie E.) 5 ch farming O 20a 2h 3c R2 Hastings Car 90 Ind tel.
Woolston, Frank C. laborer bds at home R2 Hastings Car 90 Ind tel.
Woolston, Geo. W. student bds R2 Hastings Car 90 Ind tel.
WOOLWORTH, ALTON farmer O 40a 2h R3 Hastings Irv 82 Ind tel.
Word, W. S. (Nellie) 3 ch farming O 40a 2h 4c R4 Middleville Yn Sp 51 Ind tel.
Workman, Jessie O H&L Morgan Cstl 60.
Workman, O. A. carpenter O 40a R1 Cloverdale Hop 67.
Wortley, Howard C. farming O 55a 3h 7c R3 Lake Odessa Car 23.
WORTLEY, JOSEPH E. (Elizabeth) 9 ch farming O 112a 3h 19c R3 Lake Odessa Car 23 B tel.
WOTRING, GLENN (Myrtle) 1 ch farmer & mason T 9h 18c R1 Nashville Cstl 25 Ind tel.
Wotring, J. L. (Sophia) ret O 230a 3h 17c R1 Nashville Cstl 25 Ind tel.
Wotring, V. R. (Emma) farming O 80a 4h 5c R3 Woodland Wdl 74 Ind tel.
Wresley, B. F. (Dora) 2 ch farmer O 40a 2h 3c R1 Hastings Rut 13.
WRIGHT, FRANK general store Cressey. See adv.
WRIGHT, HENRY B. (Libby) 3 ch farmer O 80a R6 Hastings Hop 60 Ind tel.
WRIGHT, HERBERT J. (Maud L.) 4 ch farmer 1h R2 Nashville Mp Gr 63 Ind tel.
Wright, H. J. (Hattie M.) farming O 40a 2h 7c R2 Delton Bry 47.
Wright, Jennie V. clerk N Main St Woodland Ind tel.
Wright, J. Frank (Addie S.) farmer O 10a 1h 1c R3 Bellevue Asyr 45.
WRIGHT, R. L. (Hannah B.) restaurant O H&L N Main St Woodland Ind tel.
WRISLEY, B. F. R1 Hastings.
Wunderlich, L. C. (Alma) 4 ch T 2h 3c R5 Hastings Car 82.
Wurm, Mrs. John 2 ch farmer O 120a R1 Shultz Hop 6.
Wurm, Oscar (Laura) 3 ch farmer T 3h 2c R1 Shultz Hop 36.
YANK, CHARLES (Mary) farming & horse dealer T 9h 17c R2 Woodland Cstl 19 Ind tel.
Yank, Orland teacher R2 Woodland Cstl 14 Ind tel.
YARGER, COLONEL (Lulu) 2 ch farmer O 79a 4h 11c R5 Hastings Car 12 Ind tel.
Yarger, Mrs. Ellen 1 ch farmer O 1h 1c R1 Freeport Car 8 Ind tel.
Yarger, Frank (Lena) 4 ch farmer O 75a 3h 4c R2 Hastings Car 58.
YARGER, ROY (Daisy) 2 ch stock buyer T 1h Race St Freeport.
Yarger, Roy bds R2 Hastings Car 58.
Yarger, Vern bds R2 Hastings Car 58.
Yeiter, C. D. (Mary E.) 2 ch farmer O 100a 6h 11c R2 Hastings Irv 22 Ind tel.
Young, Ardeim farming O 100a 2h 7c R1 Cressey Bry 88 B tel.
Young, Dick (Blanche E.) 1 ch farm hand T R4 Hastings Has 74.

Young, Mrs. Firman R1 Cressey Bry 88 B tel.

Young, John H. (Marilla) farming O 80a 2h 10c R1 Quimby Has 73 Ind tel.

Young, Mathias (Hannah) 1 ch O 40a R5 Hastings Car 82.

Youngs, A. G. (Jennie) 3 ch farmer O 20a 2h 4c R3 Hastings Has 11 Ind tel.

Youngs, Chas. A. 2 ch farming & thresher O 160a 4h 7c R7 Hastings Car 77 Ind tel.

Youngs, Isaac (Harriett) ret farmer O 93a R7 Hastings Wdl 90.

Youngs, James A. (Amy M.) 2 ch farmer O 240a 2h 8c R4 Middleville Yn Sp 8 Ind tel.

Yourx, Frank farmer O 40a R2 Nashville Mp Gr 83.

YULE, DELBERT (Phronia) 3 ch night watchman for railroad co O H&L Freeport.

Yule, Mrs. Delia ret O 111a 1h Freeport Irv 14.

Zerbe, Andrew J. (Maggie) 2 ch farmer O 40a 2h 5c R5 Middleville Thr 24 Ind tel.

ZERBEL, Henry A. farmer O 180a 8h 20c R1 Shultz Hop 17 B & Ind tels.

Zimmerman, Mrs. Geo. bds R2 Cloverdale Orn 29.

Zimmerman, S. J. (Belle) 2 ch farmer O 160a 4h 9c R1 Cloverdale John Ind tel.

Zuschnitt, Wm. (Eunice) 3 ch farmer O 120a 4h 5c R1 Hastings Rut 13 Ind tel.

Securing Orders for the Barry County Directory.

BARRY COUNTY BUSINESS DIRECTORY

ABSTRACTS AND TITLES.

HASTINGS—Sheldon, P.

AGRICULTURAL IMPLEMENTS.

BOWENS MILLS—Mastenbrook, L.

COATS GROVE—Barnum, M. C.

DOSTER—**DOSTER, S. J.** See adv.

FREEPORT—Cheesebrough, Thos. E.

GRAND RAPIDS—**CLEMENS & GINGRICH CO.**, 1501 Wealthy St., S. E. See adv.

HASTINGS—**GOODYEAR BROS. HARDWARE CO.**, 111-115 E. State St. See adv.

HALL, W. A., 209 S. Jefferson. See adv.

Stowell & Scott Implement Co.

Townsend, Jesse

NASHVILLE—Bera, W. B., & Sons

WOODLAND—Reisinger, J. S.

ATTORNEYS.

HASTINGS—Cadwallader, A.

COLGROVE & POTTER, over 102 W. State St. See adv.

GOULD, JOHN M., over 110 W. State St. See adv.

SULLIVAN, THOS., City Bank Bldg. See adv.

MIDDLEVILLE—Jordan, M. F.

NASHVILLE—Kidder, A. E.

AUCTIONEERS.

DELTON—**BURDICK, ROSS**, R2. See adv.

HICKORY CORNERS—Burdick, Ross

LAKE ODESSA—**FRY, WM. H.**, R3. See adv.

MORGAN—Willitts, W. C.

Colgrove & Potter

ATTORNEYS-AT-LAW

PHILIP T. COLGROVE
WILLIAM W. POTTER

Hastings, Mich.

Auctioneer Farm Sales A Specialty

Write or phone at my expense

I Buy and Sell All Classes of Horses

Col. Ross Burdick

Both Phones R. F. D. No. 2 Delton, Mich.

AUTOMOBILES AND AUTO ACCESSORIES.

DELTON—**MANTEL, G. A., & SONS GARAGE.** See adv.

DOSTER—**DOSTER, S. J.** See adv.

HASTINGS—Auto Sales Co.
Buick Co.

MIDDLEVILLE—**GONYER, E. L.** See adv.

NASHVILLE—Gribbins & Green

BAKERS.

HASTINGS—Palm, Garden
Star Bakery

MIDDLEVILLE—Whited, Stephen C.

NASHVILLE—Goltry, Wm.

BANKS.

DELTON—Delton State Bank

FREEPORT—State Bank of Freeport

HASTINGS—**HASTINGS CITY BANK,** 102 E. State St. See adv.
HASTINGS NATIONAL BANK, 102 W. State St. See adv.

LAKE ODESSA—**FARMERS & MERCHANTS BANK.** See adv.

MIDDLEVILLE—Farmers State Bank

NASHVILLE—**FARMERS & MERCHANTS BANK.** See adv.
STATE SAVINGS BANK. See adv.

WOODLAND—**WOODLAND EXCHANGE BANK.** See adv.

BARBERS.

HASTINGS—Beckwith, Frank
Benedict, Ed.
City Barber Shop
Kunkle & Babcock
National Bank Barber Shop
Paustel, W. F.
Rathbun, E. O.
Slattery & Weaver

MIDDLEVILLE—Brace, A., Jr.

NASHVILLE—Bidleman, H.
Crook, Royal
Sprague, C. P.
Staup, P. A.
Wyble, Floyd

WOODLAND—Dillenback, R. D.
Flory, P. C.

GONYER'S GARAGE

Automobiles and Accessories

Agents OVERLAND and FORD CARS

Best Equipped Garage in Barry County

Phone 135 MIDDLEVILLE, MICH.

Farmers and Merchants Bank

of Lake Odessa, Mich.

CAPITAL $25,000.00

SURPLUS AND PROFITS $25,000.00

RESOURCES OVER $460,000.00

We pay 3½% on deposits. We solicit your banking business

BEANS.

GRAND RAPIDS—**BROWN, ALFRED J., SEED CO.**, Cor. Ottawa Ave. & Lewis St. See adv.
LAKE ODESSA—**SMITH BROS., VELTE & CO.** See adv.

BICYCLES AND MOTOR CYCLES.

HASTINGS—Michael, William J.
Newton, Walter L.

BILLIARDS AND POOL.

FREEPORT—Stadel, Warren
HASTINGS—Champlin, N. R.
Hitchcock, B. A.
Rehor, Jacob
MIDDLEVILLE—Poland, F. G.
Ramsey, Geo. E.
NASHVILLE—Ireland, Wm.
Van Orsdal, F. E. & M.

BLACKSMITHS.

ASSYRIA—Smith, Richard
BANFIELD—Briggs, Irving A.
BOWENS MILLS—Mastenbrook, L.
COATS GROVE—Barnum, M. C.
Done, Winnie
DELTON—Mantle, G. A.
DOSTER—**PARKER, W. H.** See adv.
FREEPORT—Gosch, Ernest
Miller & Miller
Olthouse, Wm.
HASTINGS—Long, Albert
Montgomery, J. H.
Niess, Jacob H.
North Side Blacksmith Co.
Radford, James E.
Reed, M. D.
Sparks, P. S.
MIDDLEVILLE—Carlson, Chas.
Dietrich & Bristow
NASHVILLE—Caley, Jno., & Son
Deeds, Jasper G.
Hagerman, N. C.
ORANGEVILLE—Leinhert, Adam
SHULTZ—Thomas, G. W.
WOODLAND—Beaird, Henry C.
Munyon Bros.

BROKERS.

GRAND RAPIDS—**DEUEL & SAWALL, INC.**, 405-6-7 Murray Bldg. See adv.

Ernest L. Hall

Breeder of Duroc Jersey Hogs

Registered Stock for Sale

Address, Doster, Mich., R. R. 1.

Bell Phone. Prairieville

W. H. PARKER

Blacksmith and General Repairing

Machinery for All Kinds of Wood Work

Satisfaction Guaranteed

Bell Phone Prairieville

Doster, Mich.

BUILDERS' SUPPLIES.

FREEPORT—**CURTISS, C. A.** See adv.

HASTINGS—**BAUER BROS.** See adv.
EDMONDS BROS., 125 N. Church St. See adv.
WATERS BROS. ELEVATOR CO., INC. See adv.

NASHVILLE—**COOK, L. H.** See adv.
LIEBHAUSER, W. J. ,See adv.

CARPETS AND RUGS.

GRAND RAPIDS — **HERPOLSHEIMER COMPANY**, Monroe & Ottawa Ave, N. W.

HASTINGS—Miller & Harris
WEICKGENANT & RIEDE, 102-104 W State St. See adv.

CARPET WEAVER.

HASTINGS—Wilkins, E. F.

CATTLE, HORSE AND SWINE BREEDERS.

DOSTER—**FARR BROS.**, R2. See adv.
HALL, ERNEST L., R1. See adv.
KILLICK, JNO. C., & SON, R1. See adv.
MERLAN, C. A., R1. See adv.
WARNER, WALTER L., R1. See adv.

DOWLING—**BEACH, WALTER J.**, R1. See adv.

HASTINGS — **McELWAIN, J. E.** See adv.
WINSLOW, PERCY, R7. See adv.

MIDDLEVILLE—**BOSTWICK, WM. L.**, R5. See adv.

WAYLAND—**CUTLER, F. D.**, R2. See adv.

WOODLAND—**BARNUM, HAROLD H.**, R3. See adv.
RISING, H. E., & SONS, R1. See adv.
STOWELL, DOR N., R1. See adv.

CEMENT.

HASTINGS—Edmonds Bros.
Fuller, R. C., Lumber Co.
Smith, L. C.
Zerbel, Herman

PRAIRIEVILLE — **ARMSTRONG BROS.** See adv.

CHIROPRACTOR

HASTINGS—Smith, M. W.

Office Phone 75 Residence Phone 65

W. J. LIEBHAUSER

Builders' Supplies, Paints and Oils

WIRE FENCE AND POSTS

NASHVILLE - - - MICHIGAN

FARR BROS.

Breeders of Registered Jersey Cattle

SEE US BEFORE BUYING

Bell Phone, Prairieville

R. R. No. 1 & 2 **Doster, Michigan**

CIGARS AND TOBACCO

FREEPORT—Perkins, Geo. B.

HASTINGS—Huffman, E. J.
Parker & Son
Prichard, Ed.
Rehor, Jacob

CLOTHING AND GENTS' FURNISHINGS.

DELTON—Burke, J. H.

FREEPORT—Wolcott, L. R.

GRAND RAPIDS — **HERPOLSHEIMER COMPANY**, Monroe & Ottawa Ave, N. W.

HASTINGS—**CHIDESTER, G. F.**, 111 W. State St. See adv.
Elliott, G. C.
GODFREY, J. ALLEN, 109 W. State St. See adv.
Morrill, Lambie & Co.
WEICKGENANT & RIEDE, 102-104 W. State St. See adv.

NASHVILLE—**DEANE, GEO. C.** See adv.

COAL.

HASTINGS—**Bauer Bros.**
Eaton, L. A.
EDMONDS BROS., 125 N. Church St. See adv.
Rogers & Son
Waters Bros.

LAKE ODESSA—**SMITH BROS., VELTE & CO.** See adv.

CONFECTIONERY.

HASTINGS—Armbruster, J. W.
Fortino Bros.
Mitchell, Lee

NASHVILLE—Munson, M. L.
Spiris, Christ

CONTRACTORS AND BUILDERS.

HASTINGS—Allen, C. W.
BAUER BROS. See adv.
Crocker, Thos. R.

WOODLAND—**SMITH & TRUMBO.** See adv.

CREAMERIES.

BELLEVUE—**STEVENS, RAY E.** See adv.

DELTON—Peterson, Elmer J.

FREEPORT — Freeport Co-operative Creamery Co.

BAUER BROS.
Contractors and Builders
Dealers in
Lumber, Coal, Wood, Cement, Lime, Plaster,
Builders' Hardware and General Building Supplies
HASTINGS - - - - - MICHIGAN

GODFREY TOGGERY
DEPENDABLE CLOTHING
All Wool Suits $15.00 and up
Stetson Hats :: Corliss Coon Dress Shirts
The Best Merchandise at Lowest Price Always. A Square Deal to All
J. ALLEN GODFREY HASTINGS, MICH.

CREAMERIES—Continued.

HASTINGS — **CRYSTAL CREAMERY CO.**, S. Hanover St. See adv.

HICKORY CORNERS — Hickory Corners Creamery Co.
Veenstra, J. C.

MIDDLEVILLE—Middleville Co-Operative Creamery Co.

NASHVILLE — Farmers' Co-Operative Creamery Co.

SHULTZ—Shultz Co-Operative Creamery Asso.

DENTISTS.

HASTINGS—Andrus, J. C.
Carrothers, Frank
MURRAY, DENNIS, City Bank Bldg. See adv.
Willison, Franz
Wooton, J. A.

NASHVILLE—Serijan, R. M.

DEPARTMENT STORES.

GRAND RAPIDS — **HERPOLSHEIMER COMPANY**, Monroe & Ottawa Ave, N. W.

HASTINGS — **FRANDSEN, A. K.** See adv.

WEICKGENANT & RIEDE, 102 W. State St. See adv.

NASHVILLE—Blake, E. F., & Co.
Cortright, W. B.

PRAIRIEVILLE—**WILKINSON, F. H.** See adv.

DRAYMEN.

HASTINGS—Barnaby, Henry
Green, Wallace
Hastings Transfer Co.
Maynard, A. D.
Moore, Jesse
Rickel, B. F.
Wood, Chas. E.

NASHVILLE—Castlein, Fay

DRUGS.

BATTLE CREEK—**KEWLEY, O. E.**, 8 Jefferson Ave, S. See adv.

DELTON—Faulkner, Ellis E.

FREEPORT—Herrington, A. M.
LyBarker, B. A.

HASTINGS—**CARVETH & STEBBINS**, 126 E. State St. See adv.
Hastings Drug Co.
Holloway, W. J.
Mixer, C. W.
Mulholland, A. E.

JOHN M. GOULD
Lawyer
HASTINGS, MICHIGAN

D. MURRAY, D.D.S.
DENTIST
HASTINGS,
CITIZENS PHONE
ROOMS 7 AND 8
HASTINGS CITY BANK BLDG.
MICHIGAN

DRUGS—Continued.

HASTINGS—**VICKERY, ARTHUR F.**, 101 E. State St. See adv.

MIDDLEVILLE—Armstrong Drug Co.

NASHVILLE—Armstrong Drug Co.
BROWN, C. H. See adv.
FURNISS & WOTRING. See adv.
Hale, H. G.

WOODLAND—Garn, Clarence D.

DRY CLEANERS.

HASTINGS—American Steam Laundry
Hastings Dry Cleaning Co.

DRY GOODS.

DELTON—**ECKHART, E. H.** See adv.
LEINAAR, R. C. See adv.

GRAND RAPIDS — **HERPOLSHEIMER COMPANY**, Monroe St. & Ottawa Ave., N. W.

HASTINGS—Frandsen, A. K.
Larson, A. J., Co.
Mead, J. J.
New York Store
WEICKGENANT & RIEDE, 102 W. State St. See adv.

NASHVILLE—**CORTRIGHT, W. B.** See adv.
Hanneman, E. A.
Kleinhans, W. H.
McDerby Dry Goods Co.
Rothaan & Son
Rugg, J. L.

ELECTRICAL CONTRACTORS.

HASTINGS—Miller & Harris Furniture Co.

ELECTRIC SUPPLIES.

HASTINGS—Van Tiffin, C. H.

MIDDLEVILLE—Stafford, Irvin

ENSILAGE CUTTERS.

GRAND RAPIDS—**CLEMENS & GINGRICH CO.**, 1501 Wealthy St., S. E. See adv.

EXPRESS COMPANIES.

HASTINGS—American Express Co.
Hilton & Sheldon Transfer Co.

FERTILIZERS.

COOPERSVILLE — **LILLIE, COLON C.** See adv.

FISH BAIT MANUFACTURERS.

HASTINGS—Hastings Sporting Goods Works

FIVE-, TEN- AND 25-CENT STORE.

HASTINGS—Robbin & Robbin

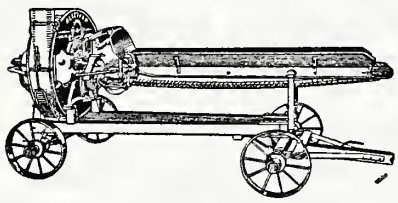

"BLIZZARD"
ENSILAGE
CUTTERS
Send for Free Catalog and Booklet

CLEMENS & GINGRICH CO.
DISTRIBUTORS FOR CENTRAL WESTERN STATES
MAIN OFFICE GRAND RAPIDS, MICH.

CARPENTER'S SPECIFIC
The guaranteed remedy for the Horse. Cures scratches, stocked leg, water farcy, also garget in the Cow
MANUFACTURED BY
O. E. KEWLEY, Druggist
8 Jefferson Avenue, South BATTLE CREEK, MICH.

FLORISTS AND NURSERYMEN.

HASTINGS—Burroughs, N. E.
CHASE & WILCOX, 104 E. High St. See adv.

FLOUR AND FEED.

CEDAR CREEK—Lammers, Arnold
DELTON—Delton Elevator Co.
FREEPORT—Freeport's Farmers' Elevator Co.
Nagler, Geo. J.
HASTINGS—City Feed Store
Dryer, Milo
Eaton, L. A.
EDMONDS BROS., 125 N. Church St. See adv.
Hastings Milling Co.
Kerr, Chas. A.
McLravy, Jno.
Newton, Adelbert
WATERS BROS. ELEVATOR CO., INC., 125 N. Jefferson St. See adv.
MIDDLEVILLE—**FRENCH, R. T.**, Middleville Roller Mills. See adv.
MORGAN—Munton, J. W.
NASHVILLE—Kyser Milling Co.
Marshall & Martens
Townsend, R. C.

FRUIT AND PRODUCE.

CLOVERDALE—McLeod, J. N.
DOSTER—**KILLICK, JNO. C., & SON**, R1. See adv.
FREEPORT—Overholt Bros.
HASTINGS—Belsito, M., & Son
Coscarella, Ralph
Hinchman, G. E.
Pierson & Son
MIDDLEVILLE—Bell, A. H.
NASHVILLE—Dianmante, Chas.
Smith, A. M., & Co.

FURNITURE.

HASTINGS—Carroll, J. T.
Freer, C. C.
Grand Rapids Bookcase & Chair Co.
Hastings Table Co.
MILLER & HARRIS, 117 W. State St. See adv.
WALLDORFF BROS., 105 E. State St. See adv.
MIDDLEVILLE—Chapman, H. J.
NASHVILLE—Beneway, H. G.
FEIGHNER & BARKER. See adv.

JOHN C. KILLICK & SON
Farmers and Fruit Growers
BREEDERS OF
RED POLLED CATTLE, DUROC JERSEY HOGS
ROSE COMB R. I. RED CHICKEN
BELL PHONE
PRAIRIEVILLE
R. R. 1, DOSTER, MICH.

Waters Bros. Elevator Co., Inc.
DEALERS IN
GRAIN, BEANS, SEED, HAY,
COAL, CEMENT, HIDES, PELTS, etc.
Always in the Market for Your Grain and Seeds
Phone 150
HASTINGS, MICH.

FURS, HIDES AND PELTS.

HASTINGS—Abbott Bros.
TOBIAS, IRA, R6. See adv.

GARAGES.

DELTON—**MANTEL, G. A., & SON'S GARAGE.** See adv.
FREEPORT—Cool, J. D., & Sons
Walton, F. T.
HASTINGS—Hastings Buick Co.
Lawrence & Son
Skinner Garage
State St. Garage
Stebbins Auto Co.
Westpinter & Stebbins
MIDDLEVILLE—Bennett & Gooding
GONYER, E. L. See adv.
NASHVILLE—Bassett, A. E.
Gibson, A. D.
Hurd, J. C.
Mead & Nease
Nashville Auto Co.
WOODLAND—Niethamer Bros.

GENERAL STORES.

ASSYRIA—Serven, Chas. C.
BANFIELD—Edmunds, E. L.
Tungate, C. R.
CARLTON CENTER—Carpenter, G. J.
Wilson, Archie R.
CEDAR CREEK—Campbell, E. R., & Co.
Toot, Roy B.
CLOVERDALE—Patton, Arthur E.
Payne, E.
COATS GROVE—Smith Bros.
Townsend, Arlie
CRESSEY—**WRIGHT, FRANK.** See adv.
DELTON—**ECKHART, E. H.** See adv.
LEINAAR, R. C. See adv.
Pennock, Bert O.
DOSTER—Adrianson, Geo.
Doster, S. C.
DOWLING—Rice & Colles
FREEPORT—Brunner, F. E.
Everhart, F. R.
Long, Bert
Moore, I. E.
HASTINGS—Brown, A. I., & Co.
Mead, Jno. A.
HICKORY CORNERS—Martin & Lawrence
Rockwell, M. M.
IRVING—Watson, C. R.
LACEY—Grayburn, Wesley R.
Nickerson, C. E.

It's Easy for Us—

to pay Top Market Prices for **Furs, Hides,** and **Pelts,** for we have the outlet that will permit us to do this. When you ship to us you get the advantage of this outlet. Why not sell to the best advantage—to

IRA TOBIAS

Telephone **R. No. 6, HASTINGS, MICH.**

I pay all Parcel Post and Express charges

When in Delton, you are welcome at

G. A. Mantel & Sons
GARAGE

A full line of accessories and supplies
Vulcanizing a specialty
Good service at modern rates

Bell Phone **DELTON, MICH.**

GENERAL STORES—Continued.

MIDDLEVILLE—Almy, B. A.
Blake, E. F., & Co.
Gardner, Wm. D., & Sons
Morris, John
Rugg, Jas. L.
Vanderveen, Harry

MORGAN—Howard, Jas. W.

NASHVILLE—Baker, Fred G.
Clark, W. C.
Maurer, Herman
Rothaar, Peter, & Son

ORANGEVILLE—Klingersmith, Daniel

PRAIRIEVILLE—Rockwell & Norris
WILKINSON, F. H. See adv.

QUIMBY—Casteline, H. R.

SHULTZ—Boyes, Anson C.
Christie, Jno. Z.
Erway, R. W.

WOODLAND—Holly, B. S.
Van Houten, S. C.
Warner, A.

YANKEE SPRINGS—Buskirk, E. & M. A.

GRAIN AND HAY

DELTON—Payne, Harry

DOSTER—Davenport, Leo.

LAKE ODESSA—**SMITH BROS., VELTE & Co.** See adv.

MIDDLEVILLE—Kenyon, R. I.

WOODLAND—Rowlader, Roy G.

GROCERS.

ASSYRIA—Schroeder, F. S.

DELTON—**ECKHART, E. H.** See adv.
LEINAAR, R. C. See adv.

HASTINGS—Browns Grocery
Cook & Sentz
Freeman, Allen, Sr.
Horton, Frank
Johnson, Melvin
Mathews, W. A.
Mead, Jas. J.
North Side Grocery
Pierson, J. T.
Pierson, M. L.
Rogers, Joseph H.
Russ, E. C., & Son
Sherwood, Chas. L.
Star Grocery
Waring, C. E.
Williams, R. H.
Wunderlich, Hugo

HICKORY CORNERS—Mans, Mrs. Jennie M.
Williams & Son

MIDDLEVILLE—Gardner, A. M.
Lee, Frank
Vander Veen, J. J., Co.

FRANK WRIGHT
General Merchandise
Dealer in
Coal, Fencing and Flour
CRESSEY, MICH.
Buyer and Shipper of
Poultry, Eggs and Veal
Bell Phone, Prairieville

E. H. ECKHART
THE UP-TO-DATE GROCER
Dealer in Staple and Fancy Groceries
Dry Goods and Notions
Bell Phone
DELTON, MICH.

GROCERS—Continued.

NASHVILLE—Appelman, John
Kraft, J. B., & Son
McDerby & Son
Munro, C. T.
Peck, Frank
Quick, Ward A.
Richardson, Chas.

HAIR GOODS.

HASTINGS—Trimmer, Mrs. Lizzie

HARDWARE.

CLOVERDALE—Campbell & McCullam
DELTON—Aldrich Bros. Co.
DOSTER—**DOSTER, S. J.** See adv.
DOWLING—Clemence, Wm.
FREEPORT—Babbit & Wells
HASTINGS—Burton, E. A.
GOODYEAR BROS. HARDWARE CO., 111-115 E. State St. See adv.
HALL, W. A., 209 S. Jefferson St. See adv.
Hastings, Mfg. Co.
Weissert Bros.
HICKORY CORNERS — Aldrich-Wertman Co.
LACEY—Norris, Jno. H.
MIDDLEVILLE—Townsend, Z. J.
NASHVILLE—Glassgow, C. L.
PHELPS, WILLIAM. See adv.
ZEMER, SETH I. See adv.
PRAIRIEVILLE—Hughes, M. W.
WOODLAND—Faul, Ludwig
SMITH & TRUMBO. See adv.

HARNESS.

HASTINGS—Lappley, F. J.
Spence, W. H.
MIDDLEVILLE—Bugbee, M. J.
NASHVILLE—Walrath, H. L.
Walrath, H. W.
Wolcott, A. R., & Son
PRAIRIEVILLE—Van Horn, D. L.

HOTELS.

BRADLEY—**BRESSON, H. J., & SON**, R1. See adv.
HILBORN, S. D., R1. See adv.
CLOVERDALE—Fox, M. & Harriett
CRESSEY—Quimby, Mrs. E. F.
DOSTER—**MERLAN, C. A.**, R1. See adv.
SHELP, A. J., R1. See adv.
FREEPORT—Karcher, H. C.

WILLIAM PHELPS

SHELF AND HEAVY HARDWARE, PAINTS, OILS, STOVES AND RANGES

NASHVILLE :: MICHIGAN

WAUPAKEESIC INN AND COTTAGES

BRESSON'S RESORT

SUCCESSORS TO BARNES' RESORT, GUN LAKE

Rates at Inn
Per Day, $ 2.00
Per Week, $12.00
Per Meal, $ .50

Rates for Board and Cottage
Two Persons, Per Week, $30.00
Three Persons, Per Week, $43.00
Four Persons, Per Week, $55.00

Autos and Carriages can be secured at the station

POST OFFICE, BRADLEY, MICH.

Situated on the West Side of Gun Lake — Bell Phone, Wayland Exchange, 30-F22

H. J. BRESSON, Proprietor

HOTELS—Continued.

HASTINGS—Ames, Geo. E.
Barry Hotel
Herrington, Frank
Parker House
MIDDLEVILLE—Marr, Mrs. Lillie
Middleville Inn
Streeter, Willis E.
NASHVILLE—Walcott House

INSURANCE.

HASTINGS—Coleman, Geo. E.
GOULD, JNO. M., 110 W. State St. See adv.
Michigan Mutual Cyclone & Windstorm Co.
Potts, Chas.
MIDDLEVILLE—Jordan & Hayward
NASHVILLE—Smith, E. O.
Whitmore, C. D.
WOODLAND—**FARMERS UNION MUTUAL FIRE INS. CO.** See adv.

JEWELRY.

HASTINGS—**BESSMER, L. V.**, 118 W. State St. See adv.
Newton, Geo. M.
Pancoast & Nobles
Pike & Damon
Silsbee, Kep
HICKORY CORNERS—Cadwallader, R. D.
MIDDLEVILLE—Pike, Arthur
NASHVILLE—Bemett, J. F.
Furniss & Wotring

JUNK.

HASTINGS—Gallup, Frank
Laubaugh, Arthur
NASHVILLE—Baker, Fred G.

KNITTING WORKS.

MIDDLEVILLE—Globe Knitting Works

LAUNDRIES.

HASTINGS—American Steam Laundry
City Laundry
Konkle & Son
Vrooman, M. W.

LIGHT AND POWER.

GRAND RAPIDS—**ELLIOTT SALES AGENCY**, 27 Fountain St. St. See adv.
HASTINGS—**GOODYEAR BROS. HARDWARE CO.**, 111-115 E. State St. See adv.
MILLER & HARRIS, 117 W. State St. See adv.
Thornapple Gas & Electric Co.

Acetylene Lighting Systems

THE IDEAL LIGHT FOR COUNTRY HOMES

ABSOLUTE SAFETY Proved by Several Thousand Plants in use in Michigan from One to Twenty Years

Send for Descriptive Matter and Information

ELLIOTT SALES AGENCY

27 W. FOUNTAIN ST., N. Shepard Bldg. GRAND RAPIDS, MICH.

The Farmers Union Mutual Fire Insurance Company of BARRY, IONA AND KENT COUNTIES

THIS Company was organized over thirty years ago, has $9,000,000 at risk and 4,500 members.

On account of assessing in advance the Company loses nothing on delinquents and pays no interest.

The annual cost of protection has been 18 cents for each $100 insured for the past 14 years.

HOME OFFICE OF COMPANY, WOODLAND, MICH.

LIVERY.

DELTON—Hoeltzel, G. A.
GULL LAKE—Austin, Roy
HASTINGS—Couch, Wm. H.
Eldred, E.
Farmers Feed Barn
Hastings Feed Barn
Hoes, Frank G.
Maynard, A. D.
Palace Horse & Auto Livery
MIDDLEVILLE—Watters, C. M.
NASHVILLE—Freeman, O. D.
Taylor, J.

LOCK AND SEAL COMPANY.

HASTINGS—International Car Seal & Lock Co.

LUMBER.

DELTON—Murdock, J. D., & Co.
DOSTER—Doster, Geo. J.
FREEPORT—**CURTISS, C. A.** See adv.
HASTINGS—Bauer Bros.
FULLER, R. C., LUMBER CO., 118 N. Michigan Ave. See adv.
Hastings Lumber Co.
Hulinga, John
Lombard, J. T.
Newton, H. L.
Todd, Fred B.
MIDDLEVILLE—Westfield & Fall River Lumber Co.
NASHVILLE—**COOK, L. H.** See adv.
Gribben, Geo. W.
Liebhauser, W. J.
WOODLAND—Sweitzer, H. V.

MACHINERY.

DOSTER—**PARKER, W. H.** See adv.
DOWLING—Norris, C. E.
FREEPORT—Kantslip Co.
HASTINGS—Consolidated Press Co.
Cook, R. P.
NASHVILLE—Taylor, Jno. E.

MAPLE SUGAR.

NASHVILLE—Downing & Bullis

MEAT.

CLOVERDALE—Dickinson, Grant
DELTON—Brown, J. K.
LEINAAR, R. C. See adv.
FREEPORT—Newton, O. L.
Williams, M. G.
HASTINGS—Bessmer Bros.
Casey, H. R.
Feldpausch & Fedewa

LUMBER

Everything in Lumber and Millwork

Dealer in

CYPRESS, PINE, HEMLOCK, SHINGLES ROOFING and PAINTS

Houses Complete—Lumber and Building Material

C. A. CURTISS

FREEPORT - - - MICHIGAN

Carriages Wagons Monarch Ranges Glass Harness Horse Blankets

W. A. HALL

Hardware and Farm Implements

HASTINGS, MICHIGAN

Will Appreciate Your Patronage

Heating Stoves Auto Rugs Automobiles Motor Trucks

MEAT—Continued.

HASTINGS—Smith, Geo. W., Jr.
Sponable, Harry

MIDDLEVILLE—Dertien & Geldersma
Thompson, M. E.

NASHVILLE—Evarts, Floyd
Maure, H. A.
Roe, Henry, & Son
Wenger, Noah

WOODLAND—Wachter, L.

MILLINERY.

GRAND RAPIDS — **HERPOLSHEIMER COMPANY,** Monroe St. & Ottawa Ave., N. W.

HASTINGS—Clark & Lichty
Dodge, Fred R.
Fairchild, F. L., & Co.
Ironside & Michael
Westpinter, Mrs. C. W.

MIDDLEVILLE—Hubbard, M. E.

NASHVILLE—Beck, Mrs. O. M.
Larkin, Mrs. Mary E.
Stratton, Miss E. E.

WOODLAND—Tyber, Mrs. J. P.

MONUMENTS.

HASTINGS — **IRONSIDE BROS.** See adv.

NEWS DEALER.

HASTINGS—Roberts, John

NEWSPAPERS.

DELTON—**BARRY CO. GRAPHIC.** See adv.

FREEPORT—Herald, The

HASTINGS—**HASTINGS BANNER,** 152 W. State St. See adv.
HASTINGS JOURNAL HERALD, 227 W. State St. See adv.

MIDDLEVILLE — **MIDDLEVILLE SUN, THE.** See adv.

NASHVILLE—**NASHVILLE NEWS.** See adv.

PRAIRIEVILLE—**PRESS, THE.** See adv.

WOODLAND—Woodland News

NOVELTIES AND VARIETIES.

HASTINGS—Boyes, O. A.
Fox, G. M.
Osborn, Charles H., Co., The
Roblins, Victor

NASHVILLE—Kunz, David

OPTICIAN.

HASTINGS—**BESSMER, L. V.** See adv.

Phone Hastings, Mich. **Mail Orders Promptly Filled**

L. V. BESSMER

Established 34 Years Ago

Jeweler and Optician

Diamonds, Watches, Jewelry, Silverware, Clocks
Your Eyes Examined Free—Guaranteed Watch Repairing
HASTINGS, MICHIGAN

Hastings Journal-Herald

$1.50 a Year
Covers Barry County News

Farmers

It will pay you to use neat attractive stationery
HASTINGS Let us print some for you MICH.

OSTEOPATH.

HASTINGS—**OVERSTREET, C. M.**, Suite 5, Stebbins Blk. See adv.

PAINTERS AND PAPER HANGERS.

HASTINGS—Brill Bros.
Phillips, Edwin

PAINTS AND OILS.

NASHVILLE—**LIEBHAUSER, W. J.** See adv.
PHELPS, WILLIAM. See adv.

PHOTOGRAPHERS.

DOSTER—**SOMERVILLE, E. EARL**, R2. See adv.
HASTINGS—Ball, L. L.
Mason, Jas.
Patton Studio

PHYSICIANS.

HASTINGS—Barber, C. H.
Henry, M. Alice
Lampman, J. C.
LATHROP, C. P., Masonic Temple. See adv.
Lowry, G. W.
Mohler, Chas. D.
Sheffield, Frank
Snyder, Wm. H.
Woodburne, Arthur W.
MIDDLEVILLE—Swift, B. C.
Taylor, A. L.
NASHVILLE—Brown, C. K.
Morris, E. T.
Shilling, F. F.
WOODLAND—McIntyre, C. S.

PIANOS AND MUSICAL INSTRUMENTS.

HASTINGS—Miller & Harris
WOODLAND—Bulling, John

PICKLE COMPANY.

HASTINGS—Dallman Pickle Co.

PLUMBING.

DELTON—Titus, Edw.
HASTINGS—**BROWN, F. A.**, 139 W. State St. See adv.
Goodyear Bros.
Hunn, Andrew B.
Pettit, Byron R.
Westpinter, C. W.
WOODLAND—**SMITH & TRUMBO.** See adv.

PORTRAITS
GROUPS

FARMS
LIVE STOCK

PHOTOGRAPHER

PICNIC, SCHOOL AND REUNIONS
ENLARGING A SPECIALTY

ALL WORK
GUARANTEED

E. EARL SOMERVILLE
DOSTER, MICH.

DR. C. M. OVERSTREET
Osteopathic Physician
Suite 5, Stebbins Blk.
HASTINGS - - - MICH.

POULTRY.

BELLEVUE—**STEVENS, RAY E.** See adv.
DOSTER—**KILLICK, JNO. C., & SON,** R1. See adv.
SHORTER, A. W., R2. See adv.
DOWLING—**BEACH, WALTER J.,** R1. See adv.
HASTINGS—Broadway Hatchery
NASHVILLE—**ROSCOE, C. A.** See adv.

PRINTERS AND PUBLISHERS.

DELTON—Higgins, A. N., & Son
FREEPORT—Godfrey, Jas. W.
Kenyon, Frank W.
HASTINGS—Cook Bros.
Hastings Printing Co.
Pflung, Joseph
Slingerland, Ira V.
MIDDLEVILLE—Barnes, W. G.
NASHVILLE—Feighner, L. W.
PRAIRIEVILLE—Higgins, A. N.
PRESS PRINTING CO. See adv.
WOODLAND—Grozinger, Chas. F.

REAL ESTATE.

HASTINGS—Benham, C. B.
Crook, Guy
GOULD, JNO. M., over 110 W. State St. See adv.
Moorehouse, Ezra
MIDDLEVILLE—**STREETER, WILLIS E.,** R4. See adv.
NASHVILLE—Burd, W. H.
McLaughlin, O. M.

RESTAURANTS.

HASTINGS—Barnaby, Wm. H.
Club Lunch Room
Damoth, S. A.
Dickenson, Byron
Jameson, W. R.
Kurtz, Dick
Otis, Ira, & Co.
Paton & Son
Red Front Restaurant
MIDDLEVILLE—King, Mrs. L. L.
NASHVILLE—Goltry, Wm. R.
Ireland, Wm.
WOODLAND—Wright, R. L.

SANITARIUM.

GRAND RAPIDS—**NEAL INSTITUTE, THE,** 534 Wealthy St. See adv.

The Neal Institute

The Three (3) Day Cure for Drink Habit
Drug Habit Cured

All Treatments Given Under the Positive Guarantee

PERRY MILLER, Mgr.
Under New Management

At Your Home or Our Institute

534 Wealthy St., Grand Rapids, Mich. **Both Phones**

A. W. SHORTER

BREEDER OF

SHROPSHIRE SHEEP and ROSE COMB R. I. RED CHICKENS

Member of American Shropshire Association

Bell Phone, Praireville **R. R. 2, DOSTER, MICHIGAN**

SECOND-HAND STORES.

HASTINGS—Cook, R. P.
Freer, Chas. C.
Reliable, The

NASHVILLE—Wellman, Jno. S.

SEEDS.

GRAND RAPIDS—**BROWN, ALFRED J., SEED CO.**, Cor. Ottawa Ave. & Louis St. See adv.

HASTINGS—**WATERS BROS. ELEVATOR CO., INC.** See adv.

SHEEP BREEDER.

DOSTER—**SHORTER, A. W.**, R2. See adv.

SHOE REPAIRING.

HASTINGS—Gillette, Conrad
Priest, W. S.

SHOES.

GRAND RAPIDS — **HERPOLSHEIMER COMPANY**, Monroe St. & Ottawa Ave., N. W.

HASTINGS—Elliot, G. C.
Grigsby Shoe Store
Ironside Shoe Co.
Lutz, Phillip
People's Shoe Store

HICKORY CORNERS—Deitrich, Frank

MIDDLEVILLE—Hungerford, O. F.

NASHVILLE—Couples, Mrs. Geo.
McDonald, Celia (Mrs. D. D.)
Walrath, Hine

SIGN PAINTER.

HASTINGS—Morris, Fred.

SINK BRACKETS.

HASTINGS—Jordan & Steele Mfg. Co.

STATIONERY.

HASTINGS—Carveth & Stebbins
JOURNAL HERALD, THE. See adv.

STOCK DEALER.

BRADLEY—**HILLBORN, S. D.**, R1. See adv.

STOVES AND HEATING APPARATUS.

GRAND RAPIDS—**DE BRUYN, R. M.**, 43 Cherry St., S. W. See adv.
HOLLAND FURNACE CO., 43 Cherry St., S. W. See adv.

Holland Furnaces Make Warm Friends

No Dust—No Smoke—Built to Save Fuel

Call or write

R. M. DE BRUYN

43 Cherry St., S. W. **Grand Rapids, Mich.**

Estimates gladly given FREE—Ask any lucky owner

S. D. HILBORN'S

West Gun Lake Resort

Best Hotel Accommodations **Good Fishing**

COTTAGE, LAUNCHES & BOAT FOR HIRE

Bell Phone, Wayland Exchange

Road 44½ Yankee Springs Twp.

Post Office R. R. 1 **BRADLEY, MICH.**

S. D. HILBORN, Prop.

Live Stock Buyer

STOVES AND HEATING APPARATUS—Continued.

HASTINGS—**GOODYEAR BROS. HARDWARE CO.**, 111-115 E. State St. See adv.

NASHVILLE — **PHELPS, WILLIAM.** See adv.

ZEMER, SETH I. See adv.

SUITS AND CLOAKS.

GRAND RAPIDS — **HERPOLSHEIMER COMPANY**, Monroe St. & Ottawa Ave., N. W.

TABLE MANUFACTURERS.

NASHVILLE—Lentz Table Co.

TAILORS.

HASTINGS—Buderman, Alex
Lunn, Charles E.

NASHVILLE—Green, J. S.
Rentshler, J. E.

TANKS AND SILO MANUFACTURERS.

COOPERSVILLE — **LILLIE, COLON C.** See adv.

KALAMAZOO—**KALAMAZOO TANK & SILO CO.**, 504 Harrison St. See adv.

SPARTA—**LAUGHREY SILO CO.** See adv.

TEA AND COFFEE.

GRAND RAPIDS — **FERRIS COFFEE HOUSE**, 936-938 Division Ave., S. See adv.

HASTINGS—Freeman, J. W.

TELEPHONE COMPANIES.

HASTINGS—Citizens Telephone Co.
Michigan State Telephone Co.

TENTS AND AWNINGS.

BATTLE CREEK—**FARLIN MFG. CO.** See adv.

TINNERS.

HASTINGS—Brown, F. A.
Huffman, C. W.

UNDERTAKERS.

FREEPORT—Lester, L. B.

HASTINGS—**STEBBINS, W. H., & SON**, Stebbins Block. See adv.

WALLDORFF BROS. See adv.

TENTS AWNINGS, HORSE and WAGON COVERS, STACK COVERS, BINDER COVERS, Etc.

Canvas Goods of any and all kinds **Made-to-Order**

FARLIN MANUFACTURING CO.

115 UPTON AVE. Bell Phone 1437-F1 BATTLE CREEK, MICH.

RAY E. STEVENS

BELLEVUE, MICH.

WHOLESALE DEALER IN

Cream, Eggs and Poultry

BOTH PHONES No. 39

UNDERTAKERS—Continued.

MIDDLEVILLE—Benaway, H. G.
Chapman, Henry

NASHVILLE—**FEIGHNER & BARKER.** See adv.

WOODLAND—England, Glen A.

VETERINARIANS.

HASTINGS—**PERRY, B. A.,** Couch's Livery Barn. See adv.
Van Velsor, Leon

MIDDLEVILLE—Shaw, Frank

NASHVILLE—**MILLER, B. E.,** S. Main St. See adv.

VULCANIZING.

DELTON—**MANTEL, G. A., & SONS GARAGE.** See adv.

HASTINGS—Downs, Edw.

WAGON MAKERS.

MIDDLEVILLE—Dietrich & Bristow

NASHVILLE—Mix, Chas.

WELL DRILLERS.

DOSTER—**Doster, James**

HASTINGS—Lanfear, E. R.

WOOL.

HASTINGS — **EDMONDS BROTHERS.** See adv.

WOOL BOOT MANUFACTURING.

HASTINGS—Hastings Wool Boot Co.

W. D. Feighner E. V. Barker

FEIGHNER & BARKER

Furniture & Undertaking

MOTOR HEARSE IF DESIRED

Citizens Phone 115-2 NASHVILLE, MICH.

B. E. MILLER, D.V.M.

VETERINARY SURGEON AND DENTIST

Treats Diseases of
Horses, Cattle, Sheep and Swine

Citizens Phone 24 Office and Residence

Nashville, Mich. South Main St.

Horse Ailments

(From the Biggle Horse Book)

The majority of horse ailments may be traced, directly or indirectly, to improper feeding and watering, careless management in the stable and in harness. A careless driver is a very frequent cause of loss.

There is no reason why a first-class team, six to eight years old, should not serve continuously and satisfactorily for a term of twelve to sixteen years, if properly protected, fed and looked out for.

If, from improper care or feeding, or from some unavoidable cause, your horse is out of condition, you should dose him with little medicine and much common sense.

The horse that allows himself to be caught lying down may be considered out of condition or lacking sufficient nutritious food. A quart of linseed meal divided into three feeds and added to his grain daily will do him much good and help a quick shedding of the coat.

Blindness.—Consult a skilled veterinarian at once.

Bots.—The bot-fly resembles a honeybee in size, and in late summer deposits eggs of a yellowish color on the hair of the horse's breast, legs, etc. In trying to bite at these eggs, the animal gets some of them in his mouth and throat. The eggs soon hatch and the larvæ attach themselves eventually to the lining of the stomach, and are then called "bots." They remain in the stomach until the following spring. Of course, the presence of these pests causes more or less irritation, but, as a rule, no serious harm is done in ordinary instances. Contrary to popular belief, bots do not eat holes through a horse's stomach. We do not know of any treatment that will remove bots. *Prevention* should be the horse owner's main reliance. Kill the flies whenever possible; hang pieces of red cloth from the halter throat-latch, so that the shaking of the head when a horse is in pasture may serve to frighten the flies away; and scrape off, from time to time, any eggs which are found on the horse.

Broken-Wind.—See Heaves.

Capped Hock.—May be reduced in the same manner as Wind Galls (which see).

Choking.—Horses that choke thrust out their heads, bend and stretch the neck, while there is a copious flow of saliva from the mouth. In some cases there is distention of the gullet on the left side of the neck, if it has descended so far. If it be in the upper part of the gullet a man accustomed to giving balls may be able to reach it with his hand. Obstructions that have got lower down may be moved upward gently from the outside. Sometimes an obstruction is soft and may be crushed small enough for the animal to swallow it. A mass of meal or other impacted food is sometimes removed by frequent drinks of water, and a drench of olive or cotton seed oil can do no harm. The plan of reaching a whip or heavy piece of rope down the gullet to push the substance into the stomach is risky, in the hands of one not accustomed to the anatomy of the horse.

Choking Distemper.—This disease prevails at times in many parts of the country. It is sometimes called spinal meningitis or putrid sore throat. The animal often falls down paralyzed, cannot arise, and if left prostrate is almost sure to die. He must be got upon his feet, and if he cannot stand must be swung. A majority of cases are fatal. It is caused by some specific poison taken into the system with food or drink, mostly the former. Dirty mangers, rotting roots or meal, and mouldy hay, especially meadow hay, are usually the media by which the disease is acquired. The moral is to have everything sweet and clean that the animal eats and drinks, and have no decayed matter in the entry or in any other part of the barn. (See Distemper.)

Cocked Ankle.—See Knuckling.

Coffin-Joint Lameness.—Same as Navicular Disease (which see).

Colic, Spasmodic.—This begins suddenly. The horse stamps impatiently, looks backward, soon paws, and then rolls. After an interval of ease the pains return with increased severity. Give chloral hydrate, one ounce, in half a pint of water as a drench; or ether and laudanum, two ounces each, in linseed oil, half a pint; or sulphuric ether and alcohol, two ounces of each in eight ounces of water. If nothing else is handy, give of whiskey half a pint in hot water. If not relieved in one hour repeat any of the doses prescribed. The body should be warmly clothed and sweating encouraged. Dip blankets in hot water containing a small quantity

Armstrong Brothers

Workers in

Cement Walls, Floors, Tanks, Etc.

Builders of
Cement Block Silos
Bell Phone, Prairieville

Distributors of
Norwalk Cement Burial Vaults

Prairieville, Mich.

PHONE 211—1 Long, 2 Short

PURE BRED HOLSTEINS

Buy Your Cattle from a Good Herd

Farm 3½ miles southeast of Hastings

Percy Winslow

R. D. 7 HASTINGS, MICH.

Mr. Farmer

did you ever stop to think that the Parcel Post system practically brings our store to your door?

Let us know your wants by mail or telephone and we will give them the most prompt attention possible and the same personal service as though you were here yourself.

Our stock is complete in every detail and we will appreciate your patronage.

ARTHUR F. VICKERY

DRUGGIST

Successor to E. A. MULHOLLAND

Hastings - Michigan

of turpentine, and hold them in place under the body with dry blankets, or rub the abdomen with stimulants or mustard water. If cramp is due to irritation in the bowels, a cure is not complete until a physic of aloes, one ounce; or linseed oil, one pint, is given. Soapy or salt water aids the cure when used as an injection.

Colic, Wind.—Is caused by feeding after a long fasting, or when the animal is exhausted by driving, or by new grain or hay, too much grain fed, or by sour or indigestible food. The horse seems dull, paws, and the pains are continuous. The belly enlarges, and when struck in front of the haunches sounds like a drum. If not soon relieved, difficult breathing, sweating, staggering and death follow. Give alkalines to neutralize the gases formed. No simple remedy is better than common baking soda, two to four ounces. If this fails, give chloride of lime in half-ounce doses, or the same quantity of carbonate of ammonia dissolved and diluted with oil or milk, until relieved. Chloral hydrate is particularly useful in both wind and spasmodic colic. Horsemen would be wise to keep it ready for emergencies. Physic should be given in flatulent colic, and turpentine, one to two ounces, with linseed oil, eight ounces, frequently, to stimulate the motion of the bowels. Colic should not be neglected nor the patient left, until you are certain of cure or death.

Cough.—If a horse coughs, dampen his hay, wet his mixed feed, keep him out of a draught; after exercise blanket him. (See Heaves.)

Cribbing or Wind-Sucking.—This is a bad habit, rather than a disease. The horse bites his manger or other convenient object, sucks air and makes a peculiar grunting noise. Prevention aids a cure. Iron mangers and stable fittings are a great help; or box stalls containing no projecting wooden objects.

Curb.—A curved, unnatural condition of the back part of the hock. Lameness, enlargement and more or less inflammation are symptoms. Liniments, iodine ointment, blisters, and, as a last resort, firing, are all recommended.

Distemper.—Keep hot poultices of bread and milk or oil meal on the neck of horses with throat distemper; change them often. In severe cases, rub the glands and muscles with spirits of turpentine and camphor. (See Choking Distemper.)

Dysentery.—If this trouble exists, place the horse in a dry, well-ventilated stable, rub the surface of the body frequently, and keep it and the legs warm with blankets and bandages. The food must be light and easy to digest, the water pure and in small quantities. Give first, castor oil, one-half pint, and laudanum, two ounces. The strength must be kept up by milk punches, eggs, beef tea, oatmeal gruel, etc.

Eye. — See Hooks, Pink-Eye and Blindness.

Farcy.—A form of glanders which attacks the skin. (See Glanders.)

Fetlock.—If this be sprained and the injury slight, bandage and apply cold water frequently. Where the lameness is intense, and the swelling and heat great, the leg should be kept in a constant stream of cold water. When the inflammation has been subdued, the joint should be blistered. (See Knuckling.)

Fits.—See Staggers.

Founder.—The front feet are usually affected, the delicate laminæ being inflamed. Acute founder, if not cured, develops into chronic founder, and no sure cure is known for the latter stage of the disease. The trouble may come from any one of several causes: Long or hard driving, hard pavements or roads, feeding or watering a horse while he is exceedingly warm or tired, etc., etc. Lameness, pain and heat in the fore feet, are common symptoms. For an attack of this kind, the best things to do are about as follows: Get the shoes off, put the horse in his stall, and soak or pack his feet in cold water, moss, or whatever is handy; give a tablespoonful of saltpeter as a drench three times a day; send for a veterinarian.

Galls.—See Shoulder and Wind Galls.

Giddiness.—A horse which is frequently or occasionally overtaken with this trouble is dangerous to use. It is hard to cure. It indicates the need of moderate driving, especially in hot weather, and that a small amount of hay should be fed.

Glanders.—Whenever a horse is seen to bleed or emit offensive matter from the nostrils, glanders may be suspected and home treatment should not be attempted. It may be a dangerous case, which is fatal alike to man and beast. A veterinary surgeon should be called.

Gorged Stomach.—This results when a horse has been fed after a long fast. The small stomach of a horse is so dis-

B. A. PERRY, D.V.M.
VETERINARY PHYSICIAN AND SURGEON
HASTINGS, MICHIGAN

Office:
COUCH'S LIVERY BARN

C. A. MERLAN
Owner Pleasant Beach Farm and Resort at Pine Lake
Doster, Michigan
Auto livery, new Mullin boat livery and Passenger Launch Service. Cottage lots for sale and cottages for rent.
Holstein cattle, Duroc Jersey Hogs and Park's strain Barred Rocks for sale.
Write or Phone for Rates or Information.

Dry Goods CASH STORE WHERE IT PAYS TO PAY CASH
W. B. CORTRIGHT
NASHVILLE MICHIGAN

SMITH & TRUMBO
DEALERS IN
General Hardware, Plumbing and Heating
We make a Specialty of
Builders' Hardware and Water Pressure Systems
Also Contracting and Building
GET OUR PRICES BEFORE BUYING ELSEWHERE
Both Phones No. 1 WOODLAND, MICH.

tended that it is unable to contract itself upon its contents, a motion which is necessary in digestion. The horse becomes stupid, slight colicky symptoms are observed, and he carries his head low and extended. As he grows worse he paws, becomes delirious, is covered with cold sweat, trembles, slobbers, staggers and drops dead. Treatment is difficult. A purgative of Barbadoes aloes, one ounce, should be given at once, followed by Cayenne pepper, one-half ounce, or Jamaica ginger, one-half ounce. If the bowels can be stimulated to act, they will in a measure relieve the stomach. For this purpose, use turpentine, two ounces, and linseed oil, eight ounces.

Grease Heel.—See Scratches.

Heaves.—A peculiar movement of the abdomen and flank, points to heaves; a cough usually accompanies it. There is no cure for the established disease. Careful dieting will relieve the distress, but this will appear as bad as ever when the stomach is overloaded. The best quality of food lessens heaves. Food that is too bulky and which lacks nutriment, has much to do with the disease. Feed affected animals only a small quantity of hay once a day, and invariably water at least fifteen minutes before feeding, and never directly after meal. Work right after eating aggravates the symptoms. Carrots, potatoes or turnips, chopped or mixed with oats or corn, are a good diet. What bulky food is given should be in the evening. Medical treatment is worth less than dieting. A predisposition to the disease may be inherited.

Hidebound.—A symptom, not a disease. The trouble comes because the horse is out of condition, or because he has worms, bad teeth, indigestion, or some chronic disease.

Hock.—See Capped Hock, etc.

Hooks.—There is a widespread delusion that hooks, so called, is a disease affecting the horse's eye. A barbarous custom among cruel men is to forcibly destroy the membrane which keeps the eye free from foreign substances, but the cruelty does not accomplish the desired result, though it may injure or destroy the eye. The obstinacy of the membrane simply shows something to be wrong in the anatomy of the horse, just as the tongue will indicate to the observing physician when the stomach of his subject is out of order. To cut or disturb the hooks in the eyes is as absurd as to doctor the tongue instead of the stomach in the human case.

Indigestion.—Some horses, although having a good appetite, remain gaunt and thin from indigestion. They should be given some strong purgative, like Barbadoes aloes, combined with powdered ginger, one-half ounce; Glauber's salts, one-half pound, dissolved in a quart of water. When the intestines have been thoroughly cleaned by this process, give daily the following powder: Sulphate of iron, three drachms; sulphate of soda, two ounces; nux vomica, ten grains; ginger, one-half ounce. This powder may be continued daily for a month. Give all the rock salt the animal will lick.

Itching Skin.—Wash the skin thoroughly with carbolic soapsuds, and give the horse a half pound of Glauber's salts daily for a week. Do not feed him any grain but wheat, scalded bran and linseed meal, three quarts of the former and one quart of the latter, for two weeks. There will speedily come a change. Card him daily. Scald his oats and give him salt daily. Feed oats, bran and linseed after the two weeks and scald the whole mess. When horses are covered with bunches or lumps, their blood is out of order. Give doses of Glauber's salts daily and hot bran mashes. Give salts a half pound daily. A gill of *raw* linseed oil every day will be good, mixed with the bran.

Knuckling or Cocked Ankle.—A condition of the fetlock joint which resembles partial dislocation. The trouble is not considered unsoundness, but it predisposes to stumbling. Foals are quite subject to it, and no treatment is necessary, as the legs straighten up naturally in a few weeks. It is caused in horses by heavy and fast work, and is produced sometimes by a disease of the suspensory ligament, or of the flexor tendons. This should be relieved by proper shoeing. The toe must be shortened and the heels left high, or the shoe should be thin forward with thick heels or high calks.

Lameness.—May be due to founder, navicular disease, faulty shoeing, sprains. spavin, etc., etc.

Laminitis or Founder.—See Founder.

Lampas. — Usually an imaginary trouble. Very rarely does the membrane directly beneath the upper front teeth congest and swell enough to interfere with feeding. When this trouble is feared there is no quicker nor surer

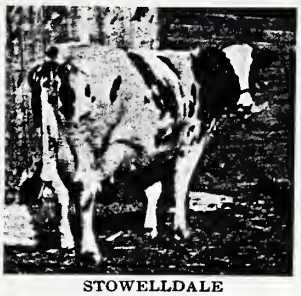

STOWELLDALE

Holstein-Friesian Cattle

Dor N. Stowell

Woodland :: Michigan

VON W. FURNISS H. D. WOTRING

FURNISS & WOTRING

The Rexall Store

Drugs, Jewelry, Optical Goods, Wall Paper, Phonographs
Stationery, School Books, School Supplies
and Musical Instruments

NASHVILLE - - - - - - MICHIGAN

Smith Bros., Velte & Co.

Grain, Beans, Seeds, Coal,

Tile, Cement, Lime, Etc., Etc.

ELEVATORS AT

Lake Odessa Woodbury Woodland

Coats Grove : Hastings, Mich.

cure than feeding a little corn in the ear. When biting off the kernels, the horse naturally compresses the membrane or forces it back. The burning of the lampas is cruel and unnecessary, and if the swelled parts are cut, the cut should not be deep, or danger will result.

LICE.—Remove these by rubbing the horse with a solution of sulphate of potassium, four ounces, and water, one gallon; or with strong tar water; or dust with Persian insect powder; or the skin may be sponged with benzine or quassia chip tea. Any of the applications must be repeated a week later to destroy the lice hatching in the interval. All blankets should be boiled, and the stalls painted with turpentine, and littered with fresh pine sawdust.

LOCKJAW.—This is caused by cuts, nail in the hoof, etc. Nothing is so common from wounds in the feet and from docking. The horse is unable to open his jaws to the fullest extent, and mastication is impossible. Various muscles twitch, the head and tail are elevated and the nose protruded, and the anus is compressed. The animal swallows with difficulty; saliva flows from the mouth. Of course, in this disease the necessity of calling in a skilled veterinary surgeon is indicated.

MEGRIMS.—See Giddiness.

MENINGITIS SPINAL. — See Choking Distemper.

OVERWORK, OVERHEATING, ETC.—An experienced horseman, if humane, will not push his horse beyond his strength. An indiscreet driver will sometimes bring an animal to the verge of extinction. The symptoms are plain in the audible breathing, staggering gait, exhausted appearance and heaving flank. The girts must be removed and the face turned toward the wind, the animal being protected from the sun meantime. The head must be left free and the limbs and body well rubbed. The movement of the ribs should not be hindered in any way. A few swallows of cold water may be allowed, and, in hot weather, the mouth, forehead and face may be sponged with it. When sufficiently revived, the horse should be slowly led to a comfortable box-stall and heavily blanketed, woolen bandages being wound about the legs as well. If the horse has fallen he must not be allowed to lie until he voluntarily gets up, but must be propped up on his breast and not allowed to lie flat on his side. Heat exhaustion is somewhat similar in symptom and demands similar treatment, with the addition of throwing cold water over the animal, particularly wetting the head, and causing a current of air to pass over him that evaporation may take place.

PINK-EYE.—A species of influenza which causes inflammation of the eye. It is contagious. Isolate the patient; disinfect his old stall; blanket him and feed him warm mashes and laxative food; bathe the eyes occasionally with hot water. Boric acid (one dram diluted with three ounces of water) makes an excellent solution for dropping into sore eyes, at intervals of three or four hours.

RING BONE.—An osseous exudation or bony deposit at the crown of the hoof. When its presence is first detected the place should be severely blistered once or twice, or red iodide of mercury applied. If this fail, firing with the hot iron in the hands of a competent surgeon will be necessary.

ROARING.—A disease of the muscles of the larynx and a vocal cord. Causes a roaring or whistling sound when the horse is exercising. This trouble may come from straining the respiratory organs, it may be an after-effect of distemper, or it may have been inherited. Treatment is of little benefit, although a surgical operation sometimes brings relief.

SCRATCHES OR GREASE HEEL.—This trouble is frequently the result of carelessness in cleaning and ventilating the stable. Many a horse is ruined by allowing the legs to go dirty. It takes only a few minutes to wash them clean and rub them dry. If the skin begins to crack it must not be left or it will become almost incurable. The skin must be kept clean and soft. The disease may result from the condition of the blood, from unwholesome fodder, or work in irritating mud or dust, especially of a limestone character. It has been brought on by using caustic soap on the legs, clipping the heels in winter time, by debilitating disease, etc. The first step in a cure is to remove the cause, and if there is much local heat, administer a laxative, like a pound of Glauber's salts. Highly-fed animals should have their rations reduced, or replaced by bran mashes, flaxseed, fruits, roots, and other non-stimulating food. Bitter tonics are essential also, and may be continued six weeks to two months. If the skin is unbroken, bathe with

PARCEL POST DRUG STORE

My store is as near as your Phone is
Home of
Penslar Remedies

Mail and Telephone Orders Carefully Filled

Brown's Post Office Pharmacy

Citizens Phone 100 NASHVILLE, MICH.

Rosebud Stock Farm

Choice Holstein Cattle

Senior Herd Sire's dam has record of 31 lbs. Butter in seven days
Junior Herd Sire is Grandson of King of the Pontiacs

Bull Calves for Sale F. D. CUTLER, Prop.

P. O. Wayland, Mich., Yankee Springs, Township Road 42

Shelp's Resort

A. J. SHELP, Proprietor
PINE LAKE

HOTEL :: STORE :: DANCE HALL

Row Boats, Livery and Passenger Launch Service
ALSO AUTO LIVERY

Bell Phone Plainville R. D. 1, DOSTER, MICH.

water, one quart, in which sugar of lead, two drachms, is dissolved; or anoint with vaseline, one ounce, sugar of lead, one drachm, and carbolic acid, ten drops. To clip the hair from the horse's heels and poultice them with grated carrot, night and morning, is sometimes beneficial. Free exercise is important. Rub the heels dry and apply equal parts of glycerine and compound tincture of aloes. Or try this: Cut the hair off short and paint it over with chloride of zinc and water—thirty grains to one pint of water. Put this on once a day and rub with glycerine.

SHOULDER.—Have properly fitting collars. If the surface galls under the collar, wish with salt and water at night and with clear water in the morning, and protect the spot with a pad under the collar. If the skin breaks, use a lotion of one drachm of carbolic acid to one quart of water twice a day, and relieve the horse from work for a day or two. It is cruel to work a horse with a raw, sore shoulder. Various forms of shoulder lameness exist. (See Sweeny, Navicular Disease, etc.)

SKIN.—See Itching Skin.

SPAVIN.—If you have a suspicion of a spavin coming on your horse, employ a good veterinary surgeon. Heroic treatment is the only thing in such cases. Judicious firing, strong blistering and perfect rest for at least six weeks or two months, and good nursing will, in most cases, arrest the disease and cure lameness. It is the result of too great exposure in draught or speed, or from slipping and kindred causes.

SPINAL MENINGITIS. — See Choking Distemper.

SPLINT.—This may be rubbed off and the work aided by putting on a liniment, but few would persevere in the rubbing long enough to make a cure. A blister will do it.

SPRAINS.—See Fetlock, etc.

STAGGERS OR FITS.—Horses liable to this trouble should have harnesses that are carefully adjusted, and should not be pushed in hot weather. No heavy feed should be given them at any time, oats and sweet hay or grass being the best. Such animals should not be driven when it can be avoided. When indications point to an attack, the horse should be stopped, his harness loosened, some cold water given him to drink and his face sponged at the same time. Rye is a bad feed for sleepy staggers.

STRING HALT.—Cures are difficult and rare. Consult a veterinarian.

SUNSTROKE.—See Overheating.

SWEENY.—This is often called shoulder lameness, and it causes the wasting away of some muscles on the outside of the shoulder blade. The trouble, as a rule, is brought about by extra-hard work or pulling when a horse is young. More or less lameness is a symptom of sweeny. Easy work; perfect-fitting collars; rubbing with liniment; light blisters, etc., are recommended, but a cure is difficult and tedious, as a general thing.

TEETH.—A twenty-year-old horse was not doing well. Upon examination his front teeth were found to be so long that his grinders were kept from coming together, and he could not masticate his food. His teeth were filed off, and the sharp points evened with a float, and he is now doing as well as any of the younger horses. Watch the teeth of the old horse. (See Lampas.)

THOROUGH-PIN.—An enlargement between the point of the hock and the front of the hock joint. Treatment should be the same as for wind-puff.

UNNATURAL APPETITES.—The horse which eats its own excrement, dirt, etc., does it for the acids and salts found in such substances. Give such a horse a *pinch* of copperas, bone dust, salt, ashes and saltpetre mixed in its meal once a day. A few days of pasturing will prove beneficial.

WHEEZING.—Horses often snort and wheeze because of an enlargement of the glands in the nostrils. A skilled veterinarian can remove the trouble by cutting it out. Doctoring will not cure snoring or wheezing horses. The air passages are stopped. Wheezing may also be caused by a form of asthma called Heaves (which see).

WIND GALLS OR PUFFS.—The treatment consists in pressure by means of bandages and by cold lotions; also, hand rubbing and iodine ointment.

WIND-SUCKING.—See Cribbing.

WORMS.—Horses having greedy appetites, rough coats and poor condition may be suspected of worms. Such animals often pass long, round worms. Copperas or tobacco will clear the worms out of the stomach of a horse. A tablespoonful of copperas for two days and then stop for two. A handful of tobacco dried and made into powder and mixed with the grain. Give this for

Advertising in THE SUN Brings Results Fine Job Printing at Reasonable Prices

ESTABLISHED 1869

The Middleville Sun

W. G. BARNES, Publisher

THE SUN NEWSSTAND

Magazines, Newspapers, Fancy Stationery, Fountain Pens, Stationery Novelties, Etc. MIDDLEVILLE, MICH.

JERSEY COW

REGISTERED JERSEY CATTLE FOR SALE

Walter L. Warner

R. D. 1

DOSTER, MICH.

BELL PHONE, PRAIRIEVILLE

C. P. LATHROP

PHYSICIAN AND SURGEON

Office Hours: 8-9 A. M.—2-4 & 7-8 P. M.

MASONIC TEMPLE HASTINGS, MICH.

three days and then omit it for a few days. For worms in the rectum a syringe must be used. Salt and water are good; or, carbolic acid diluted fifty times in water; or, what is better, thymo-cresol, diluted one to fifty parts of water.

PUNCTURE.—It is dangerous for a horse to step on a nail, as it is likely to result in lockjaw. Have the blacksmith cut out the puncture down to tender flesh, then fill the opening with a 5 per cent. solution of carbolic acid and pack with cotton to keep out dirt, and repeat daily, soaking the foot in clean warm water before dressing.

NAVICULAR DISEASE is indicated by a shrunken shoulder, and a contracted foot that is placed several inches in advance of the other while at rest. This is an inflammation or ulceration of the pedal sesamoid at the point where the tendons play over it. The symptoms are often very obscure, according to the stage of the disease, and the lameness is attributed to some difficulty in the shoulder. This, however, is a mistake. It is due to the wasting of the shoulder muscles from disease. The cause is usually fast work on hard roads or pavements, causing slight inflammation, which being unnoticed or neglected, increases and ends in ulceration. The best treatment is to remove the shoe, pare down the hoofwall and round the edge to prevent splitting, then fire deeply in points around and above the coronet, follow up with one or more blisters of red iodide of mercury, one part, lard, three parts, and when the effects pass off, turn out the animal to pasture for six weeks. It is always best to consult, in this disease, a competent veterinary surgeon.

CORNS originate in simple bruises. There is later an increased production of hoof, and the formation of a horny tumor which presses on the quick. If of recent formation apply a bar shoe and rasp down the bearing surface of the afflicted heel and avoid pressure. Soak the feet. A horny tumor must be pared to the quick and packed with tar. Shoe with a bar shoe and place a leather sole between it and the hoof. If the corn be further advanced the foot should be soaked in a bucket of hot water for an hour, and then poulticed. Any matter that has formed should be liberated, and if grit or dirt has got into the heel this should be cleaned out. Poultices should be kept upon the wound until it is healed and free from soreness. If the cause is so serious that matter has burst out at the top of the heel, only a veterinary surgeon is competent to manage it.

THRUSH is a disease which shows an excessive secretion of unhealthy matter in the frog, and is detected by its vile odor. A common cause is foul stables. The cure consists in cleanliness and the removal of the cause. The diseased and ragged portions of the frog should be pared and scraped and the foot poulticed for a day or two with oil meal and water, to which may be added a few drops of carbolic acid, or some powdered charcoal. The dressing should be changed daily, and after every vestige of decayed substance is removed, the cleft of the frog and grooves on its edges should be cleaned and packed with oakum, held in place by leather nailed on with the shoe. Before packing, cover the place with a good coat of sulphate of zinc, pressing well in. Horses especially liable to thrush may need to be protected in the stable by the use of boots. Sometimes other diseases combine with thrush, making a cure seem impossible.

Dehorning Calves

Taking horns off yearling or older cattle is a hard shock to them. It costs a week's feed, and may cost much more. It is very easy to prevent the horns starting, requiring only thoughtful attention for a few minutes before the horns have come through the skin.

The following recipe has never failed: Procure common powdered concentrated lye, such as all housewives use. A 10-cent can will dehorn 100 calves. When the calf is a week or more old, before the horn has come through the skin, and when you can feel it in the shape of a little button under the skin, take the calf in hand. Lay him gently on his side. Spit on the little bump and rub it in with your finger, till a place is wet as big as a silver quarter of a dollar. Don't wet anywhere else. Take your knife and lift out dry the powdered lye, as much as two grains of corn. Press it down on the wet place. It will stick there. Treat the other side in the same manner. Let the calf go. It won't hurt him much, or long. A scab forms; do not touch it. It will peel off after a time, and the hair will grow over the place; you will have a fine, smooth head, equal to a natural polled head.

L. H. COOK

Lumber — Building Materials — Wire Fence

What you want When you want it As you want it

Nashville, Mich. Phone 96

HILLCREST FARM

THORNAPPLE DE KOL. SON OF KING DE KOL. No. 89533 Bred by Larsen of Iowa

Wm. L. Bostwick

Breeder of

DUROC JERSEY SWINE

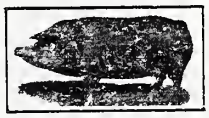

R. F. D. No. 5 Middleville, Mich.

Press Printing Co.

PUBLISHERS OF

The Prairieville Press

AND

Barry County Graphic

HIGGINS & BAILEY, Publishers

High Class Job Printing a Specialty

PRAIRIEVILLE MICHIGAN

FARMERS' BULLETINS

Sent Free to Residents of the United States, by Department of Agriculture Washington, D. C., on Application.

NOTE.—Some nmmbers omitted are no longer published. Bulletins in this list will be sent free, so long as the supply lasts, to any resident of the United States, ou application to his *Senator, Representative, or Delegate in Congress*, or to the Secretary of Agriculture, Washington, D. C. Because of the limited supply, applicants are urged to select only a few numbers, choosing those which are of special interest to them. Residents of foreign countries should apply to the Superintendent of Documents, Government Printing Office, Washington, D. C., who has these bulletins for sale. Price, 5 cents each to Canada, Cuba, and Mexico: 6 cents to other foreign countries.

22. The Feeding of Farm Auimals.
27. Flax for Seed and Fiber.
28. Weeds: And How to Kill Them.
30. Grape Diseases on the Pacific Coast.
34. Meats: Composition and Cookiug.
35. Potato Culture.
36. Cotton Seed and Its Products.
44. Commercial Fertilizers.
48. The Manuring of Cotton.
51. Staudard Varieties of Chickens.
52. The Sugar Beet.
54. Some Commou Birds.
55. The Dairy Herd.
61. Asparagus Culture.
62. Marketing Farm Produce.
64. Ducks and Geese.
77. The Liming of Soils.
81. Corn Culture in the South.
85. Fish as Food.
86. Thirty Poisonous Plauts.
88. Alkali Lands.
91. Potato Diseases and Treatment.
99. Insect Euemies of Shade Trees.
101. Millets.
104. Notes on Frost.
106. Breeds of Dairy Cattle.
113. The Apple and How to Grow It.
118. Grape Growing in the South.
121. Beans, Peas, and Other Legumes as Food.
126. Suggestious for Farm Buildings.
127. Important Iusecticides.
128. Eggs and Their Uses as Food.
131. Tests for Detection of Oleomargariue.
134 Tree Planting in Rural School Grounds.
137. The Angora Goat.
138. Irrigatiou in Field and Garden.
139. Emmer: a Grain for the Semi-arid Regions.
140. Pineapple Growing.
150. Clearing New Land.
152. Scabies in Cattle.
154. The Home Fruit Garden
156. The Home Vineyard.
157. The Propagation of Plants.
158. How to Build Irrigatiou Ditches.
164. Rape as a Forage Crop
166. Cheese Making on the Farm.
167. Cassava.
170. Principles of Horse Feeding.
172. Scale Insects and Mites on Citrus Trees.
173. Primer of Forestry.
174. Broom Corn.
175. Home Manufacture of Grape Juice.
176. Crauberry Culture.
177. Squab Raising.
178. Insects Injurious in Cranberry Culture.
179. Horseshoeiug.
181. Pruning.
182. Poultry as Food.
183. Meat on the Farm.
185. Beautifyiug the Home Grounds.
187. Draiuage of Farm Lauds.
188. Weeds Used in Medicine.
192. Barnyard Manure.
194. Alfalfa Seed.
195. Auuual Flowering Plants.
198. Strawberries.
200. Turkeys.
201. The Cream Separator on Western Farms.
203. Cauued Fruits, Preserves and Jellies.
204. The Cultivatiou of Mushrooms.
205. Pig Management.
206. Milk Fever and Its Treatmeut.
213. Raspberries
218. The School Garden.
220. Tomatoes.
221. Fungous Diseases of the Cranberry.
224. Canadiau Field Peas.
228. Forest Planting and Farm Management.
229. Production of Good Seed Corn.
231. Cucumber and Melon Diseases.
232. Okra: Its Culture and Uses.
234. The Guinea Fowl.
236. Incubation and Incubators.
238. Citrus Fruit Growing in the Gulf States.
239. The Corrosiou of Fence Wire.
241. Butter Makiug on the Farm.
242. An Example of Model Farming.
243. Fungicides aud Their Use.
245. Renovation of Worn-out Soils.
246. Saccharine Sorghums.
248. The Lawn.
249. Cereal Breakfast Foods.
250. Wheat Smut and Loose Smut of Oats.
252. Maple Sugar and Syrup.
253. The Germination of Seed Corn.
254. Cucumbers.
255. The Home Vegetable Garden.
256. Preparatiou of Vegetables for the Table.
257. Soil Fertility.
260. Seed of Red Clover aud Its Impurities.
263. Iuformation for Beginners in Irrigation.
264. The Brown-Tail Moth.
266. Management of Soils to Couserve Moisture.
269. Industrial Alcohol: Uses and Statistics.
270. Modern Couveniences for the Farm Home.
271. Forage Crop Practices in the Northwest.
272. A Successful Hog and Seed-Corn Fsrm.
274. Flax Culture.
275. The Gypsy Moth.
277. Alcohol and Gasoline in Farm Eugines.
278. Leguminous Crops for Green Manuring.
279. A Method of Eradicatiug Johnson Grass.
280. A Profitable Teuant Dairy Farm.
282. Celery.
284. Enemies of the Grape East of the Rockies.
286. Cottou Seed aud Cottou-Seed Meal.
287. Poultry Management.
288. Non-saccharine Sorghums.
289. Beans.
291. Evaporation of Apples.
292. Cost of Filling Silos.
293. Use of Fruit as Food.
295. Potatoes and Other Root Crops as Food.
298. Food Value of Corn aud Corn Products.

299. Diversified Farming.
301. Home-Grown Tea.
302. Sea Island Cotton.
303. Corn Harvesting Machinery.
304. Growing and Curing Hops.
306. Dodder in Relation to Farm Seeds.
307. Roselle: Its Culture and Uses.
310. A Successful Alabama Diversification Farm.
311. Sand-Clay and Burnt-Clay Roads.
312. A Successful Southern Hay Farm.
313. Harvesting and Storing Corn.
318. Cowpeas.
321. The Use of the Split-Log Drag on Roads
322. Milo as a Dry-Land Grain Crop.
324. Sweet Potatoes.
325. Small Farms in the Corn Belt.
326. Building up a Cotton Plantation.
328. Silver Fox Farming.
330. Deer Farming in the United States.
331. Forage Crops for Hogs in Kansas
332. Nuts and Their Uses as Food.
333. Cotton Wilt.
337. New England Dairy Farms.
338. Macadam Roads.
339. Alfalfa.
341. The Basket Willow.
344. The Boll Weevil Problem.
345. Some Common Disinfectants.
346. The Computation of Rations.
347. The Repair of Farm Equipment.
348. Bacteria in Milk.
349. The Dairy Industry in the South.
350. The Dehorning of Cattle.
351. The Tuberculin Test of Cattle.
354. Onion Culture.
355. A Successful Poultry and Dairy Farm.
357. Methods of Poultry Management.
358. Primer of Forestry. Part II.
359. Canning Vegetables in the Home.
361. Meadow Fescue: Its Culture and Uses.
362. Conditions Affecting the Value of Hay.
363. The Use of Milk as Food.
364. A Profitable Cotton Farm.
365. Northern Potato-Growing Sections.
367. Lightning and Lightning Conductors.
368. Bindweed, or Wild Morning-glory.
369. How to Destroy Rats.
370. Replanning a Farm for Profit.
371. Drainage of Irrigated Lands.
372. Soy Beans.
373. Irrigation of Alfalfa.
375. Care of Food in the Home.
377. Harmfulness of Headache Mixtures.
378. Methods of Exterminating Texas-fever Tick.
379. Hog Cholera.
380. The Loco-weed Disease.
382. The Adulteration of Forage-plant Seeds.
383. How to Destroy English Sparrows.
385. Boys' and Girls' Agricultural Clubs.
386. Potato Culture on Farms of the West.
387. Preservative Treatment of Timbers.
389. Bread and Bread Making.
390. Pheasant Raising in the United States.
391. Economical Use of Meat in the Home.
392. Irrigation of Sugar Beets.
393. Habit-forming Agents.
394. Windmills in Irrigation.
395. Sixty-day and Kherson Oats.
396. The Muskrat.
398. Use of Commercial Fertilizers in the South.
399. Irrigation of Grain.
400. Profitable Corn-planting Method.
401. Protection of Orchards from Frosts.
402. Canada Bluegrass; Its Culture and Uses.
403. Construction of Concrete Fence Posts.
404. Irrigation of Orchards.
406. Soil Conservation.
407. The Potato as a Truck Crop.
408. School Exercises in Plant Production.
409. School Lessons on Corn.
410. Potato Culls as a Source of Alcohol.
411. Feeding Hogs in the South.
413. The Care of Milk and Its Use.
414. Corn Cultivation.
415. Seed Corn.
417. Rice Culture.
420. Oats: Distribution and Uses.
421. Control of Blowing Soils.
422. Demonstration Work on Southern Farms.
423. Forest Nurseries for Schools.
424. Oats: Growing the Crop.
426. Canning Peaches on the Farm.
427. Barley Culture in the Southern States.
428. Testing Farm Seeds.
429. Industrial Alcohol: Manufacture.
431. The Peanut.
432. How a City Family Managed a Farm.
433. Cabbage.
434. Production of Onion Seed and Sets.
436. Winter Oats for the South.
437. A System of Tenant Farming.
438. Hog Houses.
439. Anthrax.
440. Spraying Peaches.
441. Lespedeza, or Japan Clover
442. The Treatment of Bee Diseases.
443. Barley: Growing the Crop.
444. Remedies Against Mosquitoes.
445. Marketing Eggs Through the Creamery.
446. The Choice of Crops for Alkali Land.
447. Bees.
448. Better Grain-Sorghum Crops.
449. Rabies or Hydrophobia.
450. Some Facts About Malaria.
452. Capons and Caponizing.
453. Danger of Spread of Gypsy and Brown-Tail Moths.
454. A Successful New York Farm.
455. Red Clover.
456. Our Grosbeaks and Their Value.
458. The Best Two Sweet Sorghums.
459. House Flies.
460. Frames as a Factor in Truck Growing.
461. The Use of Concrete on the Farm.
462. The Utilization of Logged-Off Land.
463. The Sanitary Privy.
464. The Eradication of Quack-Grass.
466. Winter Emmer.
467. Chestnut Bark Disease.
468. Forestry in Nature Study.
470. Game Laws.
471. Grape Propagation, Pruning, Training.
472. Farming in Central New Jersey.
474. Paint on the Farm.
475. Ice Houses.
476. Dying Pine in Southern States.
477. Sorghum Sirup Manufacture.
478. Typhoid Fever.
480. Disinfecting Stables.
481. Concrete on the Live-Stock Farm.
482. How to Grow Pears.
483. Thornless Prickly Pears.
484. Spotted Fever.
485. Sweet Clover.
487. Cheese in the Diet.
488. Diseases of Cabbage, etc.
489. Two Imported Plant Diseases.
490. Bacteria in Milk.
492. Fungous Enemies of the Apple.
493. English Sparrow Pest.
494. Lawn Soils and Lawns.
495. Alfalfa Seed Production.
496. Raising Hares and Rabbits.
498. Texas-fever Tick.
500. Control of the Boll Weevil.
501. Cotton Improvement.
502. Timothy in the Northwest.
503. Comb Honey.

Cow Ailments and How to Treat Them

(From the Biggle Cow Book)

Let sick or maimed animals lie still. Do not torture them by trying to get them up. Rub their limbs every day and keep a soft bed under them. They will get up when they are able.

If a cow look poor and weak, put a blanket on her, keep her in a warm place, and feed her some corn meal and middlings, and some oats. Give her warm drink, and stir a little cheap flour in it. Do not let her run clear down. Look ahead.

If cows are accidentally left out in a rain and seem cold, put them in the stable as soon as possible and rub them well. If they shiver, put blankets on them until they are dry. If there is inflammation or hardness in the udder, bathe it thoroughly for at least half an hour, and rub gently until thoroughly dry.

If this does not effect a cure put a *warm* flaxseed poultice on the udder, which can be held in place by means of an eight-tailed bandage. This should be changed twice a day until the hardness and soreness are gone. Of course, the cow should be milked out two or three times each day.

If a cow get a foreign body in the mouth turn her head towards the light and remove it.

When chaff or other dirt gets into the eye syringe or sponge the eye frequently with clean cold water containing sulphate of zinc one grain to each ounce of water. Keep stable darkened.

For Choking, examine throat and neck; if offending object is felt, attempt to force upward into the mouth by pressure of hands below the object. Give one pint linseed oil or melted lard. May sometimes reach with hand by holding tongue aside. Do not push a stiff stick or fork handle down the throat; a piece of rubber hose, well greased, is less likely to ruin the cow.

If a cow has Bloat or Hoven there will be a drum-like swelling on left side in front of hip, caused by green food, wet or frosted clover, overfeeding, choking. Give one-half teacupful table salt in water, as drench. Exercise. If not relieved give aromatic spirits of ammonia, two ounces, well diluted, every hour.

Where there is great danger of suffocation a puncture of the paunch may be made with a knife at a point, equally distant from the point of hip and last rib, on *left side of cow.*

Impaction of Paunch is caused by overeating, and the symptoms are failing appetite, solid or doughy swelling on front of left hip. Give one to two pounds Glauber salts dissolved in water; follow every three hours by drench of mixture of equal parts common salt, nux vomica powdered and capsicum. Dose, one tablespoonful.

In Colic the symptoms are uneasiness, striking belly with hind legs, lying down and getting up. Cause, change of diet, rapid feeding. Give Glauber salts, one pound in water; warm water enemas. Give every hour one ounce each of laudanum and sulphuric ether, diluted.

Constipation caused by dry, coarser food and lack of exercise, is treated with green food, linseed meal and exercise; give pint of raw linseed oil. Diarrhœa is treated with starch gruel or flour and water and dry food.

Scours in calves is caused by overfeeding, bad food or drink, damp stables, dirty surroundings. Remove cause and withhold food the best remedy. Give once daily twenty grains potassium permanganate in tincup of water; also use same for enema.

Cows are subject to Founder, showing sudden tenderness in two or more feet; feet hot and may crack around top of hoof. This comes from overfeeding. Give Glauber salts one pound, twenty drops tincture aconite every two hours. Keep feet moist by wet pasture or wet cloths.

Garget or Swollen Udder, due to cold, injuries, overfeeding or heating food. Bathe frequently with warm water; dry, and apply warm lard. Milk often. Give internally two-drachm doses salicylic acid and one drachm soda bicarbonate in one pint of milk four times daily.

Discharge of Mucus from nostrils indicates catarrh from exposure, dust, or pollen of plants. Allow animal to breathe steam from water containing pine tar.

In Sore Throat there is difficulty in swallowing, food returns through nostrils. Steam as in catarrh, give tincture belladonna one-half ounce every six hours. Rub throat with equal parts turpentine and sweet oil.

In Bronchitis there is dry cough first,

W. H. Stebbins & Son

Funeral Directors and Licensed Embalmers

HORSE DRAWN and AUTO HEARSES

ALL CALLS PROMPTLY ATTENDED

Phones { OFFICE 113 / RESIDENCE 60 and 193 } Hastings, Mich.

At Your Service

The F. A. Brown Company

PLUMBING and HEATING
SHEET METAL WORK

The Home of the Rudy Furnace

Eavetroughing a Specialty

HASTINGS, MICH. Phone

C. A. ROSCOE

DEALER IN

POULTRY :: CREAM :: EGGS

NASHVILLE, MICH.

CITIZENS PHONE No. 12

S. J. DOSTER

Dealer in

Hardware and Farm Implements

AUTO ACCESSORIES

Bell Phone, Prairieville

Doster, Michigan

then loose, and discharge from nostrils; rattling sound in windpipe. Steam as in sore throat and give tincture aconite twenty drops every two hours and two drachms muriate ammonia in one pint of water three times daily. For bronchitis in young stock due to worms in windpipe, which sometimes occur in autumn where they are pastured late, give one ounce turpentine and six ounces sweet oil well mixed three times a week. Take from pasture and feed liberally.

In PNEUMONIA there is loss of appetite, animal standing, rapid breathing, pulse frequent, extremities cold. Cause, exposure or neglected bronchitis. Place in a warm, dry, well-ventilated stable, apply to chest equal parts turpentine and alcohol and cover with blanket. In beginning give tincture aconite twenty drops every hour. If not better in two days discontinue aconite and give one ounce tr. digitalis every eight hours.

In PLEURISY there is fever with rapid pulse, animal stands, grunts on moving or when chest is struck, has a short painful cough. Treat same as for pneumonia; give also one drachm iodide of potash twice daily.

SORE TEATS are caused by scratches from briers, bites of insects, dirt exposure, also from the contagion of cow pox at milking. Remove cause and use milk tube if necessary; apply to sores after milking small quantity of mixture glycerine four ounces and carbolic acid one drachm. In cow pox milk affected cow last and apply to sores mixture glycerine four ounces, water eight ounces, chloride of zinc twenty grains.

WARTS on teats or other parts are generally easily removed by sharp scissors; dress wound as advised for sore teats.

MANGE causes great itching and generally starts at root of tail or top of neck; cause, a minute parasite. Wash with soap and water and dry, after which apply lard which destroys the parasite.

For LICE and TICKS apply daily a tea made by adding one pound quassia chips to three gallons of boiling water. Ordinary sheep dip is also effective. Carbolic acid is one of the most effective agents against parasites. It should have a dilution of about one hundred times its bulk of water. Kerosene emulsion is good for lice on cattle, killing both adults and eggs. To make, dissolve one-half pound hard soap in one gallon hot water and while still near the boiling point add two gallons kesosene oil. Churn or agitate until emulsified. Use one part of this emulsion to eight or ten parts of water and use as a spray, wash or dip.

In RINGWORM there are circular spots of baldness covered by gray or yellow crust; caused also by a parasite. Wash with strong soap and water and apply pure creolin once daily for a week.

FOUL CLAW or HOOF DISTEMPER causes lameness in one or more feet, swelling and heat around top of hoof, and bad smelling discharge around edge of hoof and between the claws. Cause, dirty stables, standing in stagnant water or mud. Trim off all loose horn, clean by wiping with dry rags, wet sores twice daily with mixture chloride of zinc one ounce, water one pint.

OVERGROWTH OF HOOF from standing in stable should be filed off with rasp.

SPRAINS (generally below knee or hock), causing heat and lameness with tenderness at point of injury, should be bathed with warm water or with laudanum three parts, lead water one part.

WOUNDS, if bleeding much, fill or cover the wound with clean cotton dipped in cold or quite warm water, and secure firmly with bandage; examine for foreign bodies, as splinters, nails and dirt. Do not fill wound with cobwebs to stop bleeding. Remove the bandage before swelling takes place; one application of bandage usually enough. Keep animal quiet first day, then allow exercise. Keep wound clear and apply carbolic acid water 5 per cent. or creolin and water 1 to 10. Do not apply grease to wounds. If proud flesh forms apply daily enough powdered burnt alum to cover.

For an ABSCESS or cavity containing pus caused by bruises, etc., open freely and syringe with 10 per cent. creolin solution.

LOCKJAW, a constant muscular spasm involving more or less the entire body, is caused by the entrance of tetanus germs through a wound. There is stiffness of whole or part of body, more frequently the jaws, making eating difficult or impossible. If animal can drink give one-half ounce doses bromide potash five times daily; dissolve and place on food or gruel or in water given to drink. Do not drench, and keep quiet.

INVERSION OF VAGINA most frequent in springers, caused most frequently by stalls too low behind. Treat displaced parts with warm water and replace them.

Place cow in stall eight inches higher behind than in front until after calving.

INVERSION OF WOMB occurs after calving, same cause as above and treatment the same; get womb placed well forward.

STERILITY in bull is sometimes caused by high feeding and lack of exercise. Give nux vomica one drachm and capsicum one-half drachm once daily. In cow may be temporary, following abortion; if from other cause, seldom recover. Try same remedy as for bull.

ABORTION is a frequent and troublesome malady, occurring generally at about seventh or eighth month. Cause may be due to injuries or to contagion. Separate at once when suspected; after calf is born syringe the womb with one gallon of warm water containing one ounce creolin. Repeat daily as long as any discharge is seen. Afterbirth should be removed about third day after calving. Disinfect stables thoroughly. Do not let cow take bull for at least two months after aborting.

RETAINED AFTERBIRTH is generally due to premature birth; should be removed on third or fourth day. Blanketing, warm stable, warm drinks may help. If necessary to remove by hand, should only be attempted by qualified person, otherwise it is advisable to allow it to remain.

INFLAMMATION OF THE WOMB is indicated by fever, loss of appetite, straining. Caused by injuries in calving or to attempts at removal of afterbirth, and is generally fatal. Give two drachms salicylate of soda every four hours and syringe womb with warm water and two ounces creolin to the gallon.

MILK FEVER or PARTURIENT APOPLEXY is usually treated by inflation of the udder with air. Doubtless a regular "milk fever outfit," costing about $3, is best to use, as it precludes the possibility of infecting the sensitive interior of the udder. But in emergency, or in case the outfit is not procurable, the udder may be inflated by using a bicycle or automobile air pump, taking pains to be sure the air used is pure. If in a stable, ventilate it well.

Attach a milking tube to the tubing of the pump, first dipping it in a carbolic solution (carbolic acid three teaspoons, water one pint). Wash each teat carefully with this antiseptic, before inflating it, so as to prevent infection. Insert the milking tube carefully. Work slowly.

Of course the udder must not be inflated unreasonably. After inflation, remove the tube and leave the udder full of air for five to eight hours. Then the air may be worked out gently, and, if necessary, the inflation may be repeated.

Cows so treated usually show marked signs of improvement within two hours.

ACTINOMYCOSIS (LUMP JAW) is a contagious disease due to a germ known as "Ray fungus." There are well-defined swellings about the jaw, head and throat, or may be on the tongue or in the lungs. These soften and open after a time and discharge matter; appetite good until well advanced. The treatment is, remove by surgical means; late experiments indicate iodide of potash two to three drachms daily to be a cure. Advanced cases should be killed at once. The meat should never be used for food.

MILK SICKNESS (TREMBLES) is a disease of cattle communicable to man and other animals by use of meat or milk; dry cattle most commonly and far more severely affected. Milch cows may transmit this disease through the use of their milk and yet show no trace of the disease themselves. The symptoms are trembling upon least exertion as walking, great prostration and delirium. Treatment is only prevention; do not use pastures known to produce this disease; unbroken land of certain districts unsafe.

RHEUMATISM is shown by hot, painful swellings at the joints, generally the hocks, stiffness in walking or may be unable to rise. Bathe joints with camphor and alcohol and give internally two drachms salicylate of soda every three hours until four ounces have been given; keep warm and dry and give laxative food.

TEXAS FEVER, a disease of Southern cattle which, when transmitted to Northern cattle, is generally fatal in a few days. The spread of the disease is generally due to ticks; those from diseased animals contain the germs of the disease and by their bites transmit it. The indications are a high fever, staggering gait, urine of reddish brown to black, great prostration, unconsciousness, death. Most common in summer months; unknown in the north after heavy frost. Prevention, avoidance of cattle from Southern fever districts; dipping of Southern cattle to destroy the ticks.

Poultry Diseases and Enemies

(From the Biggle Poultry Book)

Many of the ills that poultry flesh is heir to are directly traceable to bad breeding and treatment. In-and-in-breeding is practiced and the law of the survival of the fittest is disregarded until the stock becomes weak and a prey to disease.

Yards and runs occupied for any considerable time become covered with excreta and a breeding ground for all manner of disease germs.

Dampness from leaky roofs or from wet earth floors, and draughts from side cracks, or from overhead ventilation slay their thousands yearly.

A one-sided diet of grain, especially corn, moldy grain or meal, decayed meat or vegetables, filthy water, or the lack of gritty material are fruitful sources of sickness.

In the treatment of sick birds much depends on the nursing and care. It is useless to give medicine unless some honest attempt be made to remove the causes that produce the disturbance. Unless removed the cause will continue to operate and the treatment must be repeated.

It is an excellent plan to have a coop in some secluded place to be used exclusively as a hospital. If cases cannot be promptly treated it is better to use the hatchet at once and bury deeply, or burn the carcasses. This is the proper plan in every case where birds become very ill before they are discovered.

Sick birds should in no case be allowed to run with the flock and to eat and drink with them.

In giving the following remedies we make no pretence to a scientific handling of the subject.

Fevers, from colds, fighting of cocks, etc. Symptoms: unusual heat of body, red face, watery eyes and watery discharge from nostrils.

Give dessertspoonful citrate of magnesia and, as a drink, ten drops of nitre in half a pint of water.

Apoplexy and Vertigo, from overfeeding or fright. Symptoms: unsteady motion of the head, running around, loss of control of limbs. Give a purgative and bleed from the large veins under wing.

Paralysis, from highly seasoned food and over stimulating diet. Symptoms: inability to use the limbs, birds lie helpless on their side. Treatment—The same as for apoplexy.

Leg Weakness occurs in fast-growing young birds, mostly among cockerels. A fowl having this weakness will show it by squatting on the ground frequently and by a tottering walk. When not hereditary it usually arises from a diet that contains too much fat and too little flesh and bone-making material, such as bread, rice, corn and potatoes. To this should be added cut green bone, oats, shorts, bran and clover, green or dry. Give a tonic pill three times a day made of sulphate of iron, 1 grain; strychnine, 1 grain; phosphate of lime, 16 grains; sulphate of quinine, ½ grain. Make into thirty pills.

Canker of the Mouth and Head.—The sores characteristic of this disease are covered with a yellow cheesy matter which, when it is removed, reveals the raw flesh. Canker will rapidly spread through a flock, as the exudation from the sores is a virulent poison, and well birds are contaminated through the soft feed and drinking water. Sick birds should be separated from the flock and all water and feed vessels disinfected by scalding or coating with lime wash. Apply to sores with a small pippet syringe or dropper the peroxide of hydrogen. When the entire surface is more or less affected, use a sprayer. Where there is much of the cheesy matter formed, first remove it with a large quill before using the peroxide. A simple remedy is an application to the raw flesh of powdered alum, scorched until slightly brown.

Scaly Leg, caused by a microscopic insect burrowing beneath the natural scales of the shank. At first the shanks appear dry, and a fine scale like dandruff forms. Soon the natural scale disappears and gives place to a hard, white scurf. The disease passes from one fowl to another through the medium of nests and perches, and the mother-hen infecting her brood. To prevent its spread, coat perches with kerosene and burn old nesting material and never use sitting hens affected by the disease. To cure, mix ½ ounce flowers of sulphur, ¼ ounce carbolic acid crystals and stir these into 1 pound of melted lard. Apply with an old tooth brush, rubbing in well. Make applications at intervals of a week.

Worms in the intestines of fowls indicate disturbed digestion. Loss of appetite and lack of thrift are signs of their presence. Give santonin in 2-grain doses

R. C. LEINAAR

Fresh, Smoked and Salted Meats
Groceries, Dry Goods and Notions

Bell Phone **DELTON, MICH.**

THOMAS SULLIVAN

ATTORNEY-AT-LAW

CITZ. PHONE HASTINGS CITY BANK BLDG.
HASTINGS, MICH.

"Seeds of Quality"

There is no economy in sowing the lower grades of seeds even if you can buy them at half price. Pure high grade seed of strong vitality is always the cheapest in the end. All seeds grown and handled by us are carefully tested as to purity and germination before sent out and we know they will grow and give the best of satisfaction.

Having had over thirty years experience in growing seeds combined with the latest and most improved methods of handling them, we do not hesitate to say that we can serve you quite as well as anyone in the seed trade. Farmers in Western Michigan have no need to send away for their seeds as we can supply the best that grow.

Alfred J. Brown Seed Company

ESTABLISHED 1885
Grand Rapids, Michigan, U. S. A.

six hours apart. A few hours after the second dose give a dessertspoonful of castor oil. Or, put 15 drops of spirits of turpentine in a pint of water and moisten the feed with it.

BUMBLE-FOOT, caused by a bruise in flying down from perches or in some similar manner. A small corn appears on the bottom of the foot, which swells and ulcerates and fills with hard, cheesy pus. With a sharp knife make a cross cut and carefully remove all the pus. Wash the cavity with warm water, dip the foot in a solution of one-fourth ounce sulphate of copper to a quart of water and bind up with a rag and place the bird on a bed of dry straw. Before putting on the bandage anoint the wound with the ointment recommended for scaly leg or coat it with iodine.

GAPES, caused by the gape-worm, a parasite that attaches itself to the windpipe, filling it up and causing the bird to gasp for breath. The worm is about three-fourths of an inch long, smooth and red in color. It appears to be forked at one end, but in reality each parasite is two worms, a male and female, firmly joined together. This parasite breeds in the common earth worm. Chicks over three months old are seldom affected. If kept off of the ground for two months after hatching, or on perfectly dry soil, or on land where affected chicks have never run, chicks will seldom suffer from the gapes. Old runs and infested soil should have frequent dressings of lime.

In severe cases the worms should be removed. To do this put a few drops of kerosene in a teaspoonful of sweet oil. Strip a soft wing feather of its web to within an inch of the tip, dip in the oil, insert feather in windpipe, twirl and withdraw. Very likely some of the parasites and mucus will come with it. The rest will be loosened or killed, and eventually thrown out. It may be necessary to repeat the operation.

To kill the worm in its lodgment, gum camphor in the drinking water or pellets of it as large as a pea forced down the throat is recommended. Turpentine in the soft feed, as advised in the treatment for worms in the intestines, is said to be effective. Pinching the windpipe with the thumb and finger will sometimes loosen the parasite.

When broods are quartered on soil known to be infested, air-slacked lime should be dusted on the floor of the coop, and every other night, for two or three weeks, a little of the same should be dusted in the coop over the hen and her brood. To apply, use a dusting bellows and only a little each time.

CHOLERA is due to a specific germ, or virus, and must not be confounded with common diarrhœa. In genuine cholera digestion is arrested, the crop remains full, there is fever and great thirst. The bird drinks, but refuses food and appears to be in distress. There is a thickening of the blood, which is made evident in the purple color of the comb. The discharges from the kidneys, called the urates, which in health are white, become yellowish, deep yellow, or, in the final stages, a greenish-yellow. The diarrhœa grows more severe as the disease progresses. A fowl generally succumbs in two days. The virus of cholera is not diffusible in the air, but remains in the soil, which becomes infected from the discharges, and in the body and blood of the victims. It may be carried from place to place on the feet of other fowls or animals. Soil may be disinfected by saturating it with a weak solution of sulphuric acid in water. Remove at once all well birds to new and clean quarters and wring the necks of all sick birds and burn their carcasses and disinfect their quarters.

For cases not too far gone to cure give sugar of lead, pulverized opium, gum camphor, of each, 60 grains, powdered capsicum (or fluid extract of capsicum is better, 10 drops), grains, 10. Dissolve the camphor in just enough alcohol that will do so without making it a fluid, then rub up the other ingredients in the same bolus, mix with soft corn meal dough, enough to make it into a mass, then roll it and divide the whole into one hundred and twenty pills. Dose, one to three pills a day for grown chicks or turkey, less to the smaller fry. The birds that are well enough to eat should have sufficient powdered charcoal in their soft feed every other day to color it slightly, and for every twenty fowls five drops of carbolic acid in the hot water with which the feed in moistened.

ROUP.—The first symptoms are those of a cold in the head. Later on the watery discharge from the nostrils and eyes thickens and fills the nasal cavities and throat, the head swells and the eyes close up and bulge out. The odor from affected fowls is very offensive. It is contagious by diffusion in the air and by contact with the exudations from sick fowls. To disinfect houses and coops burn sulphur and carbolic acid in

them after turning the fowls out and keep closed for an hour or two. Pour a gill of turpentine and a gill of carbolic acid over a peck of lime and let it become slaked, then scatter freely over the interior of houses and coops and about the yards.

For the first stages spray the affected flock while on the roost or in the coop with a mixture of two tablespoonfuls of carbolic acid and a piece of fine salt as big as a walnut in a pint of water. Repeat two or three times a week. Or, if a dry powder is preferred, mix equal parts of sulphur, alum and magnesia and dust this in their nostrils, eyes and throat with a small powder gun. The nasal cavities should be kept open by injecting with a glass syringe or sewing machine oil-can a drop or two of crude petroleum. A little should be introduced also through the slit in the roof of the mouth. Give sick birds a dessertspoonful of castor oil two nights in succession, and feed soft food of bran and corn meal seasoned with red pepper and powdered charcoal. A physician advises the following treatment: hydrastin, 10 grains; sulph. quinine, 10 grains; capsicum, 20 grains. Mixed in a mass with balsam copaiba and made into twenty pills; give one pill morning and night; keep the bird warm and inject a saturated solution of chlorate potash in nostrils and about 20 drops down the throat.

Pip, so-called, is not a disease but only a symptom. The drying and hardening of the end of the tongue in what is called "pip" is due to breathing through the mouth, which the bird is compelled to do because of the stoppage of the nostrils. By freeing the natural air passages the tongue will resume its normal condition.

Diphtheria is a contagious disease. The first symptoms are those of a common cold and catarrh. The head becomes red and there are signs of fever, then the throat fills up with thick, white mucus and white ulcers appear. The bird looks anxious and stretches its neck and gasps. When it attacks young chicks it is frequently mistaken for gapes. When diphtheria prevails, impregnate the drinking water with camphor, a teaspoonful of the spirits to a gallon of water, and fumigate the house as recommended for roup.

Spray the throat with peroxide of hydrogen or with this formula: 1 ounce glycerine, 5 drops nitric acid, 1 gill water. To treat several birds at once with medicated vapor, take a long box with the lid off, make a partition across and near to one end and cover the bottom with coal ashes. Mix a tablespoonful each of pine tar, turpentine and sulphur, to which add a few drops, or a few crystals, of carbolic acid and a pinch of gum camphor. Heat a brick very hot, put the fowls in the large part and the brick in the other, drop a spoonful of the mixture on the brick and cover lightly to keep the fumes in among the patients. Watch carefully, as one or two minutes may be all they can endure. Repeat in six hours if required.

Crop-Bound.—The crop becomes much distended and hard from obstruction of the passage from the crop to the gizzard by something swallowed; generally, it is long, dried grass, a bit of rag or rope. Relief may sometimes be afforded by giving a tablespoonful of sweet oil and then gently kneading the crop with the hand. Give no food, except a little milk, until the crop is emptied. Wet a tablespoonful or more of pulverized charcoal with the milk and force it down the throat. Should the crop not empty itself naturally pluck a few feathers from the upper right side of it and with a sharp knife make a cut about an inch long in the outer skin. Draw this skin a little to one side and cut open the crop. Remove its contents, being careful not to miss the obstruction. Have a needle threaded with white silk ready, and take a stitch or two in the crop skin first, then sew up the outer skin separately. Put the patient in a comfortable coop, and feed sparingly for a week on bran and meal in a moist state, and give but little water.

Soft or Swelled-Crop arises from lack of grit, or from eating soggy and unwholesome food. The distended crop contains water and gas, the bird is feverish and drinks a great deal. By holding it up with its head down the crop will usually empty itself. When this is done give teaspoon doses of charcoal slightly moistened twice at intervals of six hours. Restrict the supply of water and feed chopped onions and soft feed in moderation.

Egg-Bound, Diseases of the Oviduct. Overfat hens are often troubled in this way. Forcing hens for egg production will sometimes break down the laying machinery. Give green food, oats, little corn, and no stimulating condiments. Let the diet be plain and cooling in its

nature. To relieve hens of eggs broken in the oviduct, anoint the forefinger with sweet oil and deftly insert and draw out the broken parts. When the hen is very fat and the egg is so large it cannot be expelled, the only way to save the hen is to break the egg and remove it as above directed.

WHITE-COMB OR SCURVY, caused by crowded and filthy quarters and lack of green food. The comb is covered with a white scurf. This condition sometimes extends over the head and down the neck, causing the feathers to fall off.

Change the quarters and diet, give a dose of castor oil and follow this with a half a teaspoonful of sulphur in the soft food daily.

RHEUMATISM AND CRAMP caused by cold and dampness. Chicks reared on bottom-heat brooders are particularly subject to these troubles. Damp earth floors and cement floors in poultry houses produce it in older birds.

Give dry and comfortable quarters, feed little meat, plenty of green food, and soft feed seasoned with red pepper.

DIARRHŒA of chicks with clogging of the vent. Remove the hardened excretion and anoint the parts. Chamomilla is useful in this complaint, a few drops in drinking water.

FROSTED COMB AND WATTLES.—As soon as discovered bathe with compound tincture of benzoin.

FOR LICE on perches, walls and coops, use kerosene or lime wash. To make the lime-wash more effective, pour a little crude carbolic acid on the lime before slaking or mix with plenty of salt.

For use in nests, pour crude carbolic acid on lime and allow it to air-slake. Put one or two handfuls of the carbolized lime dust in the nest box.

Pyrethrum powder kills by contact and is effective for dusting in nests, and through the feathers of birds. Its judicious use in the plumage and nests of sitting hens will insure immunity from lice for the hen and her young brood.

Chicks and poults are often killed by large lice that congregate about the head, throat, vent and wings. To destroy them, soak fish berries in alcohol, take the birds from under the mothers at night and slightly moisten the down of the infested parts with the poison.

How to Preserve Eggs

Now that eggs are dearer as a rule than they have been for years, many people are inquiring about the methods of preserving them. The old way was to pack them in salt or lime. This served the purpose, but it gave the eggs a very strong taste.

The approved method now is the one which calls for the use of "water glass," or silicate of soda. This is a thick, syrupy liquid which can be had at most drug stores for about 10 cents a pound, and a pound is enough to treat five dozen eggs, so that the cost of preserving is about two cents a dozen.

There are several grades of water glass, and it is wise to get the best. To prepare the solution, stir one part of the silicate of soda into sixteen parts of water which has been boiled, cooled and carefully measured.

It is essential to have the eggs fresh, or the experiment will not be a great success. Those over three days old should not be used, as the air has already had a chance to penetrate them. The very best way is to keep the solution made up ready and put the eggs into it just as soon as they are brought in from the nests, if you have your own chickens.

It is worse than useless to try to preserve eggs that are not fresh or that have been cracked or washed.

Incubation and Gestation Tables

Chickens	20-22 days
Geese	28-34 days
Ducks	28 days
Turkeys	27-29 days
Guinea fowls	28 days
Pheasants	25 days
Ostriches	40-42 days

The period of gestation in animals varies considerably, but the following is an average period based on a long series of observations:

Elephant	2 years
Camel	11-12 months
Ass	12 months
Mare	11 months
Cow	9 months
Sheep	5 months
Goat	5 months
Pig	3½ months
Bitch	9 weeks
Cat	8 weeks
Rabbit	30 days
Guinea pig	65 days

Woodland Exchange Bank

Established 1886

Capital $25,000 Surplus $25,000

Interest Paid on Time and Savings Deposits

F. F. Hilbert, Banker Woodland, Michigan

WM. H. FRY
AUCTIONEER

Farm, Livestock and Real Estate Sales

Long experience, accurate knowledge of property values, wide acquaintance, and a record of successful sales in four counties of the State. Best of references. Terms reasonable. Write or phone early for dates.

LAKE ODESSA, MICH. Citizens Phone 112—3 rings

MICHIGAN'S OLDEST

TEA & COFFEE HOUSE

We ship by parcel post.
We have catalogues and order blanks which we send free.
We have been 40 years on Monroe Ave. in Grand Rapids which is your guarantee of fair dealing.
We are experts in our line and can save you money.
We will send you 4 lbs. of our famous NEW YORK BLEND COFFEE postpaid for one dollar. Give it a trial.

Send postal for catalogue

Ferris Coffee House

GRAND RAPIDS - - MICHIGAN

Hog Ailments and How to Treat Them

(From the Biggle Swine Book)

More has been spoken and written on the subject of hog cholera than upon any other one subject connected with hogs. It has ever been a fruitful source for discussion at farmers' institutes and an endless theme on which to write. The Government has appropriated large sums of money and has employed learned men who have labored with seeming diligence for years, and yet after all these years of waiting and all this expenditure of money we are forced to admit, whether humiliating or not, that we know but very little that is of practical benefit about the whole matter.

But two things are absolutely known about the disease. One is that it sweeps unrestrained over vast areas of country, leaving death and destruction in its wake; and the other is that hogs which contract the disease usually die.

We shall not attempt to deal with this subject in a scientific way, but shall deal with it rather from a practical standpoint.

A somewhat recent means of preventing the disease is the serum or antitoxin cure. It consists in introducing into the system of the animal a serum which enables the body to more successfully combat the disease. The Government officials seem to be highly pleased with the results so far and seem to believe that relief from the dread disease is likely to come through this means. The serum produced last year, wherever used in cholera-infected herds, saved over eighty per cent. of the animals. It is easily applied, and its good effects in sick hogs are seen almost immediately.

Page after page has been written as a means of telling hog cholera, but much of it is difficult of comprehension to the average reader. If you have never had it in your herd you are to be congratulated on your good fortune; and if you ever do, when you are done with it you may not have as many hogs as you did before, but rest assured of one thing, and that is you will know hog cholera when you see it again. As a rule hogs do not look well for weeks before an attack. At other times it will come like a bolt of lightning from a clear blue sky. The first thing noticeable is a loss of appetite: the hair will look harsh and dry; sometimes a slight cough will be noticeable, at other times not. The disease is sometimes of slow development, at other times quite rapid. Instead of the sprightly, rapid movement so characteristic of the young and growing hog, he moves slowly and indifferently; he looks gaunt and tired; his back is arched, and he moves his hind legs with a dragging motion; his temperature will most likely be high, probably from 104 to 108—the normal temperature of the hog is from 100 to 102. His bowels may be costive or the discharges may be thin and watery in substance, but usually black or dark in color, emitting an offensive odor peculiar to the disease.

The disease may be of a lingering character and the animals linger for weeks, or they may die in three of four days. Usually the lingering type is less fatal than the more rapid forms of the disease. Hogs which discharge freely in the first stages of the disease are more likely to recover than when the bowels remain constipated. Dark blue spots will often appear under the skin. The bowels will be more or less inflamed inside; in the small intestines and sometimes in the stomach will be found ulcers; this, however, is not common in the first stages of the disease. The bladder will most likely be full of a dark thick substance, showing that the kidneys, and in fact the whole internal organism, are affected.

If we were to say what we thought was the best thing that could possibly be done when cholera appears in a herd, we would unhesitatingly say, take the well hogs to clean new quarters where no hogs have been for years. Then if more of them take sick move them again, and it is our belief based on actual experience that more can be accomplished in this way than by the use of all the medicine in the country. For various reasons it is not always possible to move hogs, and in that case treatment may be resorted to, sometimes with fairly good results. The treatment should consist in separating the well from the sick hogs, and in dividing the sick hogs according to age and size and severity of the attack. Not more than four or five hogs should be in the same pen, and fewer would be still better. Feed but little, and let that be food which is easily digested. Use air-slacked lime and crude carbolic acid freely as a disinfectant. Use it both on the hogs and on the ground, in

the sleeping places, on the fences and in the drinking vessels. As much depends on a thorough use of disinfectants as upon any other thing. If the bowels are constipated give something to move them. If too loose give something to check them. In short, use good common horse sense (so to speak) and you will usually succeed very well. There is nothing better than salts or oil to move the bowels, and nothing shows better results in checking them than a few drops of crystal carbolic acid. We know of no food better, if indeed as good, for sick hogs than ship stuff, or middlings as it is sometimes called; it seems to digest easily and is soothing to the bowels.

If the weather is wet and cold keep the hogs dry and warm. In wet weather (if not too warm) keep the hogs in a floored pen, or at least in a pen where no water will lie in sinks or holes, as dirty water is one of the worst things a sick hog can possibly have. If the weather is warm, shelter the hog from heat. In other words, make him as comfortable as possible.

Let it be borne constantly in mind that much depends on good nursing. It would seem natural and reasonable that an animal afflicted as he is would do best if allowed plenty of fresh water to drink, but actual experience demonstrates that a greater number recover when the supply of water is limited than when it is not.

Hogs that are very sick should be kept by themselves, as others seem to disturb them, and often their recovery depends on being perfectly still at the critical period of the disease. As a rule hogs that are too sick to eat die. All hogs that die of cholera, or of any other disease for the matter of that, should be burned and not buried, as abundant evidence can be produced to prove that the carcasses of hogs dying of cholera have been the cause of an outbreak years afterward. By all means burn all dead hogs as the only absolutely safe way of disposing of them. The burning operation is very simple. Lay the bodies across two logs, sticks or pieces of iron that will keep them up off the ground so that the fire can get under them, and the grease from their own bodies will usually do the work, with a little wood or corn cobs added occasionally.

Experience teaches that the disease more commonly appears in large herds than in small ones. The moral of this, then, is easily understood. Do not keep hogs in large droves. Not over twenty-five or thirty hogs at most should long remain together, and half the number would be infinitely better and safer in every way. Hogs of different sizes and ages should not be kept together, excepting of course sows and suckling pigs. Hogs should not be kept on the same ground from year to year if it can possibly be avoided. Plow up the lots and pens and cultivate them for a year or two; it will greatly assist in keeping your lots free from the germ. The disease is much more prevalent in the summer and fall months than in other seasons of the year. Then as far as is possible reduce the number of hogs on the farm at this season of the year.

If your neighbor's hogs have the disease, stay away from his pens and be sure he stays away from yours. Shoot a crow, a buzzard, or a stray dog that comes on your place as unhesitatingly as you would kill a mad dog. This trio does more to scatter the disease than all the other causes combined. If your hogs are fit or any way near fit to go to market when the disease makes its appearance in the neighborhood, sell them without delay. "A bird in hand is worth two in a bush." If your hogs have cholera this year, don't get discouraged and quit, but try it again, on fresh ground.

If your brood sows have passed through the cholera, keep them; they are valuable. They will never again have the disease, and their pigs are not nearly so apt to contract it as pigs from sows that have not had the disease. Look out for streams which come down from some neighbor above you. This has been found a frequent cause of cholera outbreaks. The germs of hog cholera possess great vitality, and will live in the soil, in moist matter and especially in water, for months.

If you feed corn, rake the cobs together often and burn them; pour water on the coals and then put salt on the charcoal thus made and you have an excellent preventive for diseases, with little or no cost. Keep your hogs, excepting brood sows, ready for market. It may come handy some day. Strong, vigorous hogs are less liable to contract the disease than hogs of less strength and vigor. Then breed and feed for both these things. Eternal vigilance in hog breeding, as in other kinds of business, is the price of success.

Here is a formula for the treatment of hog cholera that is probably as good as

any, which is not saying much. It is suggested by the Department of Agriculture:

Sulphur .....1 pound.
Wood charcoal.....1 pound.
Sodium chloride.....2 pounds.
Sodium bicarbonate...2 pounds.
Sodium hyposulphite..2 pounds.
Sodium sulphate.....1 pound.
Antimony sulphide....1 pound.

Thoroughly mix and give a large tablespoonful to each 200-pound hog, once a day. If the animal does not eat, add the medicine to a little water, thoroughly shake and give from a bottle by the mouth. If the animal will eat, mix the medicine with sloppy food. The same remedy is recommended as a preventive to those animals that do not as yet show signs of disease.

If you have had cholera on your place, and you have small, inexpensive pens, burn them at once. In a piggery, burn all the litter and loose inexpensive parts; renew the floor, if possible, and disinfect the remainder by washing it with hot water and washing soda. After washing, apply with a whitewash brush, or better yet a spray pump, a solution of one part of carbolic acid to fifty parts of water. Then thoroughly whitewash. Treat the fences in the same way. Earth floors should be removed to a depth of at least six inches and the ground sprinkled with chloride of lime and a few days later a good coating of air-slacked lime. Don't put pigs in the quarters for at least six months, and, if possible, have them vacant over the first winter.

An Ohio breeder of large experience, in the Miami valley, where hog cholera first appeared in 1856 and has recurred at frequent intervals, holds that drugs, virus and antitoxin have all been fairly tried sundry times by him and his neighbors. He believes that prevention will do more to hold in check the plague than drugs and hypodermic infusions. The most important help to prevent spread of disease is not to allow the hog farm to become infected with the excrement of diseased hogs. This can be done by quarantining the herd in a field, that is to be put under cultivation the following year. This quarantine must be established as soon as the first pig is taken sick. If the disease is in the neighborhood, carefully watch for first symptoms of disorder. Do not wait until several are sick and scouring, for this excrement is loaded with germs of disease, and these germs may retain vitality many months when covered in the corners of pens, or filth of yards, or about an old straw stack; but when exposed to sunlight or dryness they lose vitality in a few days, and under some very drying sunlight conditions in a few hours. Carefully observing these facts, he has in forty years been clear of hog cholera the year following an attack, and on until the disease has become epidemic in his neighborhood. After the herd has been placed in quarantine away from the permanent hog houses, lots and feeding floors, he kills and burns, or buries five feet deep, each animal as soon as it shows distinct symptoms of disease. They are burned or buried beside the quarantine, and in the field to be cultivated the following year. It requires nerve to kill breeding stock of great value, but they are as liable to spread and entail disease as any other, when once attacked.

If, by any means, we can prevent spread of germs, by so much do we hold the disease in check. A farm, with its feed lots and pens and shelters infected by the excrement of the diseased, becomes as deadly a centre as the public stock-yards and filthy stock cars on the railroads, and these are so thoroughly infected that we can never safely take stock hogs from these to our farms. This is not theory, but well proven fact.

Pig ailments are numerous; we shall speak only of some of the most common.

It is always best to give medicines mixed with food or drink where possible. If the animal refuses food or drink and it is necessary to administer drugs, it may be done by placing a stout chain (an ordinary harness breast chain does very well) within the mouth and well back between the jaws, which are thus kept from crushing the bottle. Two or three men are necessary for the undertaking, one or two to hold the chain and one to pour the medicine. The head should be well elevated, which places the pig on his haunches. Do not pour the medicine fast enough to strangle the animal.

Hogs will not do well when the skin is covered with filth. Bad air will bring on coughs; all corn for food, fever; a wet bed, rheumatism; and a big bunch together will breed disease. With a clean skin, good air, a variety of food, a dry bed and a few together, and lots of out-of-doors, they will do well.

When at pasture they find many roots, nuts and pebbles, besides being continually active, which does more than food

WALTER BEACH

Breeder of Iowa big type of Poland China Swine as good as can be found, also have herd of Jersey Cattle and Percheron Stallion for service. Single Comb Brown Leghorns always for sale.

R. R. No. 1 DOWLING, MICH. CITZ. PHONE 13-15 Banfield

CARVETH & STEBBINS

THE DRUGGISTS
The Rexall Store

Agents for Ansco Cameras & Kodak Supplies
Wall Paper, Devoe Paints

Hastings **Michigan**

CHASE and WILCOX

HASTINGS - - - - - MICHIGAN

As FLORISTS

We can provide you with anything in this line

As HORTICULTURISTS

We can advise, also provide any stock in season

As AGRICULTURISTS

We envy your vocation

for their hearty health, rapid and easy digestion and speedy, profitable growth.

THUMPS.—This disease is quite common (especially in the early spring) and is exceedingly hard to handle when once contracted. More can be done to prevent than to cure. You visit the sow and litter in the morning to give them their accustomed feed, and you notice that one of the fattest and plumpest ones does not leave his bed as do the others. You enter the sleeping room and compel him to come out, which he does somewhat reluctantly, and you will notice that his sides move with a peculiar jerking motion, and if allowed he will soon return to his bed. Rest assured he has thumps, and nine chances to one he will die. It is caused by fatty accumulations about the breast, which interfere with its action, and the lungs work hard—pump for dear life to keep up the heart's action—to send the blood through the body. The pig is faint because of feeble circulation, and he is cold, and soon dies from exhaustion or weakness. He has no strength to suck or move.

To prevent thumps, get over into the pen several times a day and hustle the little pigs about the pen; also stint the sow so that she will give less milk. Pigs when they stir about, and when they are thin in flesh, rarely have thumps.

Thumps rarely occurs among pigs farrowed after the weather is fine, but does quite frequently occur among pigs farrowed in early spring. If the weather is cold and stormy and the sow and litter keep their bed much, then be on the lookout for thumps. Guard against it by compelling both sow and litter to exercise in the open air.

CANKEROUS SORE MOUTH is a disease which is quite common and which if not promptly taken in hand is often quite fatal. When pigs are from a few days to two weeks old, you may notice a slight swelling of the lips or a sniffling in the nose. An examination will show a whitish spongy growth on the sides of the mouth just inside the lips or around the teeth. This is cankerous sore mouth, and if not taken promptly in hand will result in the death of the entire litter, and will sometimes spread to other litters.

Some claim the disease is caused by damp and filthy beds, others say it comes from a diseased condition of the sow, and still others claim it is caused by the little pigs fighting over the teats and wounding each other with their sharp teeth, and stoutly aver that if the teeth are promptly removed no case of sore mouth will ever occur.

Hold the pig firmly and with a knife or some cutting instrument remove all the spongy foreign growth, and be sure you get it all even though the pig may squeal and the wound bleed; your success in treating the disease will depend largely on the thoroughness with which you remove this foreign growth. After removing the fungous growth apply an ointment made of glycerine and carbolic acid in about the proportion of one part of the acid to from five to eight parts glycerine. Repeat this each day for three or four days and the disease will usually yield. You may discover in a day or two after commencing treatment that you did not succeed in removing all the cankerous growth at first, and if so, repeat the cutting operation till you do remove it all.

Another treatment which we have heard recommended is to catch the diseased pig and dip his nose and mouth up to his eyes in chlora naptholeum without diluting it. This is certainly easily done and is highly commended by the person suggesting it.

BLIND STAGGERS, INDIGESTION, SICK STOMACH, FOUNDER.—Causes, over-feeding, especially common with new corn; sour or decayed food. Sudden warm sultry weather predisposes in highly fed hogs. Insufficient exercise is also a predisposing cause.

Symptoms.—Loss of appetite, bowels constipated, or maybe diarrhœa. In some severe cases blind staggers and great paleness of mouth and nose, coldness of surface of body; abdomen may be distended and drum-like from contained gases.

Treatment.—Remove sick animals, provide clean, dry, well ventilated quarters, with chance for exercise, and fresh earth and water. If animal will eat, give light feed. Give charcoal in lump form, also mix soda bicarbonate in food at rate of two tablespoonfuls per day to each half-grown animal. It is rarely necessary to drench with medicine. If recovery begins, use care not to again feed too much.

MILK FEVER occurs in sows immediately after farrowing or within the first few days afterwards. The symptoms are loss of milk, swollen, hard condition of the milk glands, which are more or less painful on pressure. Sow may not allow the pigs to suck; she may lie flat on her

belly or stand up, and in extreme cases the sow has spells of delirium, in which she may destroy her young.

Cause.—Injudicious feeding, overfeeding on milk-producing foods. Do not feed sow quite full rations for few days just before and after farrowing.

Treatment.—Give sow plenty of cool clean water; bathe the swollen glands for half hour at a time with water as warm as she will bear, dry thoroughly with soft cloth and give good dry pen. If bowels seem constipated give the sow internally one-half pint pure linseed oil. (Never use the boiled linseed oil used by painters; it is poisonous.) If the sow starts killing her young, or has no milk for them, it is best to take most of them, or all, away from her and feed by hand with spoon or ordinary rubber nipple and bottle. For this use one part boiled water and three parts cow's milk. The pigs may be returned to the sow if her milk returns.

Scours among pigs is another common and very troublesome though not dangerous disease. This disease is not confined to any particular season, but is more common in the wet, damp weather of April and early May than in other seasons of the year.

As in thumps, remove the cause. This disease is almost invariably caused by some improper food eaten by the sow. A sour swill barrel is often the cause. It should be borne in mind that pigs once affected will be more liable to a recurrence of the disease than those never affected, and greater care should be used with them for some weeks till they fully recover.

Constipation.—Cause, improper feeding, exclusive grain diet, lack of exercise. Not dangerous in itself, but frequently followed by prolapsus of the rectum, or what is commonly called piles. The constant straining causes this. The only remedy is laxative food and exercise. The protruding bowel must be washed clean as soon as seen and well covered with olive oil or lard. It should then be returned by applying firm pressure with the hand, and when once in place should be retained by three or more stitches of waxed linen or heavy silk thread, passed from side to side through the margins of the opening, care being used to take a deep hold in the skin.

While this operation is being done the animal should be held by the hind legs by two assistants, thus elevating the hind quarters. Allow stitches to remain two or three weeks.

Rheumatism.—A disease of the joints, manifested by pain, heat and lameness, with swelling of one or several joints. There may be high fever and loss of appetite. May be acute and rapid in its course, or slow, chronic and resulting in permanent enlargements of the bones of the legs, especially the knee and hock.

Causes.—Primarily deranged digestion, lack of exercise; dampness and exposure to draughts of cold air also a cause. The tendency to rheumatism is hereditary in certain families of hogs.

Treatment.—Endeavor to prevent by proper exercise, food and attention to surroundings. Do not breed rheumatic specimens even if fully recovered from lameness. In acute cases an adult hog should have twice or three times daily one drachm salicylate soda.

Asthma sometimes occurs in adult hogs.

Symptoms.—Shortness of breath on lease exercise, noisy breathing, more or less intermittent. Do not breed; butcher early.

Congestion of the Lungs sometimes occurs, the result of driving or chasing. May be rapidly fatal.

Symptoms. — Sudden shortness of breath and sudden great weakness. The hog is not adapted to rapid driving; if it must be driven at all, give plenty of time.

Pneumonia (Lung Fever) may follow congestion of the lungs; may be induced by crowding too many hogs together, when they heat and become moist, after which they are in poor condition to withstand cold.

Symptoms.—Loss of appetite, chills, short cough, quick breathing.

Treatment.—Separate sick at once from the drove; give dry quarters with abundance of dry bedding; tempt appetite with small quantities of varied food. Apply to sides of chest, enough to moisten the skin, twice daily, alcohol and turpentine equal parts; continue until skin becomes somewhat tender.

Tetanus (Lock-Jaw).—Caused by introduction into the system of the tetanus bacteria, which gains entrance through a wound.

Symptoms.—A stiffness of more or less the entire muscular system, generally most marked in the jaws, which are greatly stiffened. Eating very slow, or entirely stopped; appetite not lost.

Treatment.—Some cases recover if

carefully nursed. Give nourishing drinks, elevate trough or bucket so the patient can get its snout into the drink; give dissolved in hot water and mixed with the slop forty grains bromide of potash two or three times daily until improvement is noticed. Do not attempt to drench. Any wound which seems to be a cause should be cleansed and wet often with five per cent. solution of carbolic acid and water.

LICE.—Very commonly found upon hogs. They are introduced by new purchases or by visiting animals.

Caution.—Examine the newly purchased hog well on this point before placing with the drove. Hog lice are quite large and easily detected on clean white animals, but not readily on dark or dirty skins.

Remedy.—Wash well with soap and water, if weather is not too cold, then warm water, if weather is not too cold, then apply enough petroleum and lard, equal parts, to give the skin a complete greasing. If weather is too cold for washing, clean with stiff brush. Creolin one part to water five parts is also a safe and sure remedy. Two or more applications are necessary at intervals of four or five days to complete the job. The woodwork of pens and rubbing places must be completely whitewashed.

MANGE.—Caused by a microscopic parasite which lives in the skin at the roots of the bristles.

Symptoms.—Intense itching with redness of the skin from the irritation of rubbing. Rather rare, but very contagious.

Treatment. — Separate diseased animals; scrub them thoroughly with warm water and strong soap; apply ointment composed of lard, one pound; carbonate of potash, one ounce; flor. sulphur, two ounces; wash and re-apply every four days.

MAGGOTS.—The larvæ of the ordinary blow-fly frequently infests wounds on hogs during the summer months. Watch all wounds during hot weather; keep them wet frequently with creolin one part and water six parts, or five per cent. watery solution carbolic acid. If the maggots gain entrance to the wound, apply either above remedies freely, or ordinary turpentine with a brush or common oil can.

ROUND WORMS. — Very common in shotes and young hogs, not apparently harmful, unless in great numbers, when they cause loss of flesh. They may be exterminated by keeping the hog without food for twenty-four hours, and giving to each shote or old pig one tablespoonful of turpentine thoroughly beaten up with one egg and one-half pint of milk.

TUBERCULOSIS (CONSUMPTION). — A contagious disease common in man, cattle and not rare in the hog.

Symptoms.—Loss of flesh, cough, diarrhœa, swelling about the head and neck, which may open and discharge with little tendency to heal; death in from few weeks to months. Post mortem shows various sized tubercles, which may be situated in any part of the body, most commonly in the bowels, lungs, liver, or glands of the neck.

Causes.—Direct contagion from other hogs, but generally from feeding milk from tuberculous cows, or by eating butcher offal from such cows.

Prevention.—Care as to the source of the milk fed; if suspicious, boiling will render it safe. Do not feed butcher offal; separate suspicious hogs at once, and if satisfied they are tuberculous, kill and bury deep, or burn them. The tuberculin test can be applied to the remainder of drove, as without it it is impossible to say how many may be diseased.

WOUNDS generally heal readily in the hog if kept clean and free from maggots. The result of neglected castration wounds is sometimes serious. Have the animal clean as possible when castrated, and endeavor to keep it clean and give opportunity for abundant exercise until wound is healed. There is probably nothing better and safer to apply to wounds of the hog than creolin one part, water six parts.

TRAVEL SICKNESS.—Similar to ordinary sea-sickness in man; very common in shipping pigs by wagon.

Symptoms.—Vomiting, diarrhœa, great depression; seldom if ever fatal. May be rendered must less severe by very light feeding before shipment.

To Find the Amount of Wall Paper Required to Paper a Room

Measure the distance around the room deduct the width of each window and door, take two-thirds of result. Divide this result by the number of strips that can be cut from each roll and you have the number of rolls required. A roll is generally a foot and a half wide, 24 feet long and contains 36 square feet, or 4 square yards.

J. E. McELWAIN

BREEDER OF

PURE BRED HOLSTEINS

Stock for Sale at
Reasonable Prices

HASTINGS, MICHIGAN

BREEDERS OF **REGISTERED HOLSTEIN CATTLE**

Dora De Kol Oosterboan. Record 29 Pounds

It pays to buy good cattle if you want good results

H. E. RISING & SONS

Citz. Phone. R.D. 1 WOODLAND, MICH.

DISEASES OF SHEEP

If sheep are given proper care and feed, and are not exposed to sudden changes, the liability of disease is materially reduced. For the average sheep that becomes sick, and you do not know how to doctor, the best way is to let nature take its course. Unless the symptoms are very evident and the remedies well known, doctoring sheep is expensive and often unsatisfactory.

In handling and treating sick animals, use common sense. Do not try to make them eat, but let them be quiet. Do not begin to pour medicine down them the first time you see there is something wrong, but look to the cause and remove it, if it is in the feed or care. If the animal does not then return to feed, study closely the symptoms, and give such treatment as the latter seem to warrant. The common ailments of sheep are comparatively few, but severe cases of many of them are very fatal.

In giving medicine to sheep, the easiest way to hold the sheep is to set it on its rump, placing the sheep between your legs and holding the head by placing the first two fingers of the left hand in the roof of the animal's mouth, thus leaving the right hand to hold the spoon or bottle. Except where the medicine is given clear, in one or two tablespoonfuls, the best method is to have a long, small-necked bottle in which to put the medicine, and put in the mouth, taking care to have the opening well to the back of the mouth so that the sheep can not hold the tongue over the opening. Give large doses with great care, pouring slowly to avoid choking. Be careful not to choke by pouring into the windpipe. In giving castor oil with a spoon, dip the spoon in water just before using.

Internal Diseases.

Choking.—Generally caused by too fast eating of oats or roots, which lodge in the gullet. Set the animal on its rump, stretch the neck and throw the head back, and pour a cupful of water down the throat. In more severe cases, use three or four tablespoonfuls of melted lard. If neither of these furnish relief, take a piece of small rubber hose, or a very small, *pliable* and smooth stick, push it carefully down the gullet, and dislodge the obstacle. Keep close to the lower side of the neck, so as not to disturb the windpipe.

In passing hose to relieve choke, keep neck *perfectly* straight. Have animal held *firmly* by good assistants. Use great care to avoid wounding throat.

Bloating.—Caused by overeating of soft, green feed, such as young clover, alfalfa, rape, and the like. For slight cases, put all the pine tar possible on the nose and mouth; also fasten a small stick in the mouth, like a bridle bit, to keep it open to allow the gas to escape. In more severe cases, give two teaspoonfuls of bicarbonate of soda, dissolved in warm water. If relief does not follow, repeat in about ten minutes. Holding salt pork in the mouth will often relieve. In all of these cases, keep the animal in motion, so as to facilitate the escape of gas. If none of these remedies act and the animal becomes worse, tapping must be resorted to. This is done by making a small insertion with a sharp knife, at a point on the left side equidistant from the end of the last short rib and the backbone, on the paunch. Better than a knife is a trocar with shield. This is a sharp blade in a tube, and when the puncture is made the shield is left in the opening, allow-the gas to escape. This shield should be removed as soon as the animal is out of danger. Sheep trocar and canula can be secured from any veterinary instrument maker.

Foundering.—Generally caused by overeating; for instance, securing access to grain bin accidentally, or being kept from feed twenty-four hours or longer, and then allowed to eat as much as they please. As soon as found, give one-half teacupful of castor oil and keep well exercised. If bloating sets in, relieve by ordinary methods. Foundering is very dangerous, and death often results, in spite of any remedy.

Constipation—In lambs, often occurs when one to seven years old. Relieve by an injection, with a small syringe, of lukewarm soapsuds into the rectum. Another good injection is glycerine, one ounce to warm water one pint. In older sheep, sometimes due to heavy feeding,

especially of corn and dry feed without any laxative foods; also due to lack of exercise. Two to four tablespoonfuls of castor oil will relieve; if no passage of bowels in twenty-four hours, repeat and increase the dose by one-half.

SCOURING.—Induced by a sudden change from dry to green feed; by over-eating of green feed, such as rape, clover, alfalfa, and the like; also of grain. In mild cases, a change to dry feed will cause scouring to stop in a day or so, without the use of any drug. In very severe cases, where the sheep refuses to eat, and passage of dung is slimy and attended with straining, give two tablespoonfuls of castor oil to carry off the cause of the irritation; if this does not check the passage give a tablespoonful of castor oil with thirty drops of laudanum, twice daily, in a little gruel. When checked, continue to give flaxseed gruel, until the sheep returns to its regular ration.

SNUFFLES.—Similar to a cold in persons; catarrh; discharge at the nose. Put fresh pine tar in the mouth and on the nose. In severe cases steam the sheep with tar, by putting some live coals in a pan, pouring tar on them, and holding his head over the pan, placing a blanket over his head to keep the fumes from escaping, and forcing the sheep to inhale them.

URINARY TROUBLES.—Rams are sometimes troubled to make water; generally due to heavy feeding and close confinement; it is also claimed that heavy feeding of roots will cause this trouble. Rams stand apart from the flock, do not eat, draw up their hind parts, and strain in an attempt to make water. To relieve, give one-half teaspoonful sweet spirits of niter, in a little water, every two hours until relieved.

WORMS.—The deadly stomach worm (strongylus contortus) is the worst foe of the eastern sheep grower. It is a small worm about three-quarters of an inch long, found in the fourth stomach. They are taken in by lambs running on old pasture, especially blue-grass, and are induced by wet weather and wet soil; are generally noticeable during July and August. Symptoms: lambs lag behind when driving the flock, look thin and poor, act weak, skin is very pale and bloodless; eyes pale, sunken and lifeless; sometimes scouring occurs a day or two before death; death usually in four to ten days. Preventive: keep the lambs from old pastures; a fresh cut or newly seeded clover meadow makes the best pasture; rape is also good. Feed them some grain and dry feed, and keep some of the following mixture in the salt box all the time, viz.: one bushel salt, one pound gentian, one pound powdered copperas, one pint turpentine, mixed thoroughly. Some of the prepared medicated salts are just as cheap and effective as this mixture. Tobacco dust and tobacco leaves fed with the salt are also much used in some sections and prove very effective as a preventive. Cure: if not too bad when noticed, they can often be cured, but they are seldom as growthy as if not affected. Shut the lambs from all feed for twelve to eighteen hours; catch the lamb, set him on his rump, holding so that he can not struggle and give a drench of gasoline, one tablespoonful, in four ounces (one-third to one-half teacupful) of milk; repeat the two succeeding mornings, and if no improvement, repeat the series in seven to ten days. Follow directions carefully.

DISEASES EXTERNAL.

MAGGOTS.—Caused by green flies, induced by hot, damp weather, and dirty wool; found on the hind part of sheep, and on rams around the horns, where wool is damp and dirty. Also around castration and docking wounds, which require watching for this trouble. Trim off the wool on place affected, and throw off the maggots; put on gasoline to kill the maggots. Air-slacked lime will dry up the wet wool, and drive the maggots and flies away. Turpentine and kerosene are also used, but both take off the wool, if used in considerable amounts. Apply the above remedies for maggots with brush or small oil can.

FOULS, OR SORE FEET.—Sheep are often lame, especially when the ground is wet; earth or manure lodges between the toes, continual rubbing induces soreness, the foot begins to suppurate, and your sheep is lame; the foot looks sore between the toes and is warm. Pare away all shell of hoof around the sore part, being sure to expose to the air all affected parts: after thoroughly paring, put on with a small swab a solution of

blue vitriol and strong vinegar, mixed to the consistency of a thin paste. Keep sheep with fouls away from wet pastures or stagnant water, and keep feet dry and clean as possible.

If lame sheep are not doctored, the fouls soon spread to all parts of the foot, and foot-rot results. This becomes contagious, and all sheep remaining where are those with foot-rot will become lame. There is no need of foot-rot if the shepherd takes care of his sheep. Treat this the same as the fouls, being sure to pare away all shell and exposing the diseased parts. For a stronger solution than blue vitriol, use blue vitriol, butyr of antimony, and muriatic acid, equal parts by weight. Use with care. Paring is the principal thing; be careful not to cut the toe vein. Another excellent remedy for foul feet is one ounce chloride of zinc to one pint of water. Apply enough to wet foul parts once daily after cleaning foot with dry cloth.

Ticks.—Ticks to sheep are as lice to hens; they take the life and blood from the sheep. To kill them, dip your sheep in some proprietary dip, carbolic preferred, being careful to follow directions.

Scab.—Is a strictly contagious disease of the skin, caused by a small mite which bites the skin. It generally appears on the back, rump or sides of the sheep, and is first indicated by rubbing and pulling of the wool. The disease is very contagious, common to large flocks and bands, especially on the western range. Cure: use some good proprietary dip, follow directions to the letter, dip your sheep thoroughly twice, the second dipping from six to ten days after the first, not sooner nor later than these limits. Disinfect all pens thoroughly and keep sheep from the old pastures at least two months. Scab is not very common to eastern sheep owners. Inspect all new animals at once for scab, as it is often introduced by purchasing stock ewes or rams.

Sore Eyes.—Caused by too much wool over the eyes, and the eyelid rolling into the eye; also by getting something into the eye. Shear the wool away from the eye, and tie the cap of wool up off from the eyes, if necessary; if there is a film over the eye, better apply a few drops of a solution of ten grains of boric acid to the ounce of water, put in a pinch of powdered burnt alum.

Sore Teats.—The teats on ewes with lambs sometimes become sore and tender, so that the lamb can not suck. Rub twice a day with salted butter.

Caked Udder.—Sometimes caused by weaning and not milking after the lamb is taken away. Generally occurs in heavy milkers; also occurs when lamb is still sucking, in one side of the bag at first. It is accompanied by stiffness in the hind quarters, the bag is hard, and in the first stages a thin, watery-like fluid can be drawn from the teat. Rub well and carefully, using camphorated sweet oil; the principal thing is the rubbing; try to soften the bag and keep the teat open. Many times the ewe will lose the use of that side of her bag entirely. If she does, send her to market. Where gait is stiff and udder caked, give the ewe one dram salicylate of soda three times daily for three or four days.

Casting Withers.—Thrusting out of the womb. It should be washed in a pint of warm water, in which has been dissolved a teaspoonful of powdered alum, and the womb replaced, and a stitch taken in the upper part of the opening of the vagina. The best way to cure such ewes is to market them or kill at once if they continue to give trouble in this respect. After replacing the womb, keep hind parts of animal quite high by standing in narrow stall made for the purpose, with floor made high behind.

Goiter.—Lumps in the throat. Common to lambs when born; also in young sheep during the first winter. Some think the latter is caused by high feeding. Apply tincture of iodine with a swab, rubbing on enough to color well the affected portion. Two or three applications, two to four days apart, should remove the worst case of goiter.

Castrating. — Hold as for docking. Cut off a good sized portion of the end of the sac with a sharp knife, push back the sack from the testicles, grasp the latter singly, with right hand, and grasp narrow or upper portion of sac firmly with left hand, and draw out until the cord breaks. Do not cut the cord, but break it. When docking and castrating at the same time, castrate first, then dock, and release the lamb. The whole operation should not take over one to two minutes.

Walldorff Brothers

Furniture and Undertaking

Rugs and Pianos

HASTINGS *MICHIGAN*

Streeter's Resort, Gun Lake

Cottages for rent by the season or week

Cottages and cottage lots for sale or lease

——Inquire of——

W. E. STREETER :: Middleville, Mich.

THE NASHVILLE NEWS

"A Good Paper in a Good Town"

High Grade Commercial Printing

NASHVILLE, MICHIGAN

LEN W. FEIGHNER, Publisher : Established 1873

Handy Things to Know

A rod is 16½ feet, or 5½ yards.

A mile is 320 rods.

A mile is 1,760 yards.

A mile is 5,280 feet.

A square foot is 144 square inches.

A square yard contains 9 square feet.

A square rod is 272¼ square feet.

An acre contains 43,560 square feet.

An acre contains 4,840 square yards.

An acre contains 160 square rods.

A quarter section contains 160 acres.

An acre is 8 rods wide by 20 rods long.

An acre is 10 rods wide by 16 rods long.

An acre is about 208¾ feet square.

A solid foot contains 1,728 solid inches.

A pint (of water) weighs 1 pound.

A solid foot of water weighs 62½ pounds.

A gallon (of water) holds 231 solid inches.

A gallon of milk weighs 8 pounds and 10 ounces.

A barrel of flour weighs 196 pounds.

A barrel of salt weighs 280 pounds.

A barrel of beef weighs 200 pounds.

A barrel of pork weighs 200 pounds.

A barrel of fish weighs 200 pounds.

A keg of powder equals 25 pounds.

A stone of lead or iron equals 14 pounds.

A pig of lead or iron equals 21½ stone.

Anthracite coal broken—cubic foot—averages 54 pounds.

A ton loose occupies 40-43 cubic feet.

Bituminous coal broken—cubic foot—averages 49 pounds.

Cement (hydraulic) Rosendale, weight per bushel, 70 pounds.

A ton loose occupies 40-48 cubic feet.

Cement (hydraulic) Louisville, weight per bushel, 62 pounds.

Cement (hydraulic) Portland, weight per bushel, 96 pounds.

Gypsum ground, weight per bushel, 70 pounds.

Lime, loose, weight per bushel, 70 pounds.

Lime, well shaken, weight per bushel, 80 pounds.

Sand at 98 pounds per cubic foot, per bushel, 122½ pounds.

18.29 bushels equal a ton. 1,181 tons cubic yard.

Measuring Hay and Corn

Hay is often sold in the mow or stack where the weight has to be estimated. For this purpose 400 cubic feet of hay is considered a ton. The actual weight of 400 cubic feet of hay will vary according to the quality of the hay, time of cutting, position in mow, etc. For making an estimate in a given case multiply together the length, breadth and height of the mow or stack in feet and divide the product by 400. The quotient will be the number of tons.

Corn is measured by the following rule: A heaped bushel contains 2,748 cubic inches. To find the number of bushels of corn in a crib it is therefore necessary merely to multiply together the length, width and height in inches and divide the product by 2,748. The number of bushels of shelled corn will be two-thirds of the quotient. If the sides of the crib are slanting, it will be necessary to multiply together one-half the sum of the top and bottom widths with the height and length.

The legal weight of a bushel of shelled corn in Pennsylvania, New Jersey, Maryland and Virginia is 56 pounds.

In Pennsylvania, Virginia and Maryland 32 pounds constitute a bushel of oats; in New Jersey, 30 pounds.

A bushel of wheat is placed at 60 pounds by most of the states of the Union.

Pennsylvania recognizes 56 pounds as a bushel of white potatoes. In Maryland, New Jersey and Virginia the legal weight is 60 pounds.

A bushel of clover seed in Pennsylvania must weigh 60 pounds; in Maryland, 60 pounds; in New Jersey, 64 pounds; in Virginia, 60 pounds.

A bushel of timothy seed in Pennsylvania must weigh 45 pounds, and the same weight in most adjacent states.

To estimate the amount of land in different fields under cultivation use the following table:

5	yards	wide by	968	yards	long,	1 acre
10	yards	wide by	484	yards	long,	1 acre
20	yards	wide by	242	yards	long,	1 acre
40	yards	wide by	121	yards	long,	1 acre
70	yards	wide by	69 1/7	yards	long,	1 acre
80	yards	wide by	60½	yards	long,	1 acre
60	feet	wide by	726	feet	long,	1 acre
110	feet	wide by	396	feet	long,	1 acre
120	feet	wide by	363	feet	long,	1 acre
220	feet	wide by	198	feet	long,	1 acre
240	feet	wide by	181½	feet	long,	1 acre
440	feet	wide by	99	feet	long,	1 acre

Seed Per Acre

It requires less seed per acre to sow in hills or rows than to sow broadcast. The hill or row system permits of after cultivation, which is not possible with a broadcasted crop. In all calculations for hill and drills it must be remembered that an acre of land contains 43,560 square feet. A square piece of land, 209 feet on a side, contains about an acre. The following figures are merely suggestive, as practice varies with locality:

ALFALFA, 25 to 30 lbs, broadcast.
ASPARAGUS, 4 to 5 lbs. in drills; 1 oz. to 50 feet of row.
BARLEY, 1½ to 2 bushels drilled; 2 to 2½ bushels broadcast.
BEANS, bush, 1½ bushels in drills.
BEANS, pole, 10 to 12 qts., in hills.
BEETS, 5 to 6 lbs., in drills.
BUCKWHEAT, 1 bushel, broadcast.
CABBAGE, ¼ lb. in seed bed, to be transplanted.
CARROT, 3 to 4 lbs., in drills.
CELERY, about 1 oz. for 2,000 plants; 1 lb. per acre.
CLOVER, red, 8 to 10 lbs., broadcast.
CLOVER, crimson, 15 lbs., broadcast.
CLOVER, white, 6 lbs., broadcast.
CORN, field and sweet, 8 to 10 qts.
CORN, ensilage, 12 qts., in drills.
COW PEAS, 1 bushel, in drills; 1½ bushels, broadcast.
CUCUMBERS, 2 lbs., in drills.
EGG PLANT, 1 oz. seed for 1,000 plants: ¼ lb. to the acre.
GRASS, lawn, 2 to 4 lbs., broadcast.
LETTUCE, 1 oz. of seed to 1,000 plants; ½ lb. to the acre.
MELON, musk, 2 to 3 lbs., in hills.
MELON, water, 4 to 5 lbs., in hills.
MILLET, 1 bushel, broadcast.
OATS, 3 bushels, broadcast.
ONIONS, 5 to 6 lbs., in drills; for sets. 30 to 50 lbs., in drills.
PARSNIPS, 4 to 6 lbs., in drills.
PEAS, 1 to 2 bushels, in drills.
POTATOES (cut) 8 to 10 bushels.
PUMPKINS, 4 to 5 lbs., in hills.
RADISHES, 8 to 10 lbs., in drills.
RYE, ¾ to 1½ bushels, in drills.
SPINACH, 10 to 12 lbs., in drills; running sorts, 3 to 4 lbs.
SQUASH, bush, 4 to 6 lbs., in hills.
TIMOTHY, 15 to 20 lbs., broadcast, if used alone; less if sown with other grasses.
TOMATOES, ⅛ lb. in seed bed, to be transplanted.
TURNIPS, 1 to 2 lbs., in drills; 2 to 3 lbs., broadcast.
WHEAT, 1½ bushels, broadcast.

Suitable Distance for Planting Trees

Apples—Standard	25 to 35	feet apart each way
Apples—Dwarf (bushes)	10	" " " "
Pears—Standard	10 to 20	" " " "
Pears—Dwarf	10	" " " "
Cherries—Standard	18 to 20	" " " "
Cherries—Dukes and Morrellos	16 to 18	" " " "
Plums—Standard	15 to 20	" " " "
Peaches	16 to 18	" " " "
Apricots	16 to 18	" " " "
Nectarines	16 to 18	" " " "
Quinces	10 to 12	" " " "
Currants	3 to 4	" " " "
Gooseberries	3 to 4	" " " "
Raspberries	3 to 5	" " " "
Blackberries	6 to 7	" " " "
Grapes	8 to 12	" " " "

Shingles Required in a Roof

Double the rafters and multiply by length of building. Multiply this by 9 if exposed 4 inches, by 8 if exposed 4½ inches, and by 7 1/5 if exposed 5 inches to the weather.

One thousand shingles, laid 4 inches to the weather, will cover 100 square feet of surface.

Eight hundred shingles, 5 inches to the weather, will cover 100 square feet.

One thousand shingles require 5 pounds of four-penny nails.

Five to ten per cent. should be allowed to these figures to cover waste and shortage.

One thousand laths will cover 70 yards of surface, and take 11 pounds of nails.

Two hundred and fifty pickets will make 100 lineal feet of fence.

Nails Required

For 1,000 shingles, 3½ to 5 pounds 4d., or 3 to 3½ pounds 3d.

For 1,000 laths about 7 pounds 3d. fine, or 8 pounds 2d. fine.

For 1,000 feet clapboards (siding), about 18 pounds 6d. box.

For 1,000 feet covering boards, about 20 pounds 8d. common, or 25 pounds 10d.

Nails—Common

Size	3d	4d	6d	8d	10d	12d
Length	1¼	1½	2	2½	3	3¼
No. to lb.	500	300	165	90	62	45
Size	16d	20d	30d	40d	50d	60d
Length	3¼	4	4½	5	5¼	6
No. to lb.	35	24	18	13	10	8

Eighteen to twenty-five pounds of nails are required per 1,000 feet of lumber.

Grease a nail and it won't split wood.

Concrete

Concrete is made by mixing together Portland cement, sand and stone (or gravel). Various proportions of each are used, depending upon the use to which the concrete is put. About half an hour after mixing these materials together, the mass begins to stiffen, until, in from half a day to a day, it becomes so hard that you cannot dent it with the hand. By a month the mass is hard as stone—indeed, harder than most stones. The best way to buy cement is in cloth sacks. Manufacturers charge more for cement in cloth sacks, but allow a rebate for the return of the empty sacks. A bag of cement weighs 95 pounds, and four such bags make a barrel of 380 pounds.

It is important that your stock of cement be kept in a dry place. Once wet, it becomes hard and lumpy, and in such condition is useless. If, however, the lumps are caused by pressure in the storehouse, the cement may be used with safety. Lumps thus formed can be easily broken by a blow from the back of a shovel.

In storing cement, throw wooden blocks on the floor. Place boards over them and pile the cement on the boards, covering the pile with a canvas or a piece of roofing paper. Never, under any circumstances, keep cement on the bare ground, or pile it directly against the outside walls of the building.

Do not use very fine sand. If there is a large quantity of fine sand handy, obtain a coarse sand and mix the two sands together in equal parts; this mixture is as good as coarse sand alone.

Sometimes fine sand must be used, because no other can be obtained; but in such an event an additional amount of cement must be used—sometimes as much as double the amount ordinarily required. For example, in such a case, instead of using a concrete 1 part cement, 2½ parts sand and 5 parts stone, use a concrete 1 part cement, 1¼ parts sand and 2½ parts stone.

Besides being coarse, the sand should be clean. The presence of dirt in the sand is easily ascertained by rubbing a little in the palm of the hand. If a little is emptied into a pail of water, the presence of dirt will be shown by the discoloration of the water. This can be discovered also by filling a fruit jar to the depth of 4 inches with sand and then adding water until it is within an inch of the top. After the jar has been well shaken, the contents should be allowed to settle for a couple of hours. The sand will sink to the bottom, but the mud, which can be easily recognized by its color, will form a distinct layer on top of the sand, and above both will be a clear depth of water. If the layer of mud is more than one-half inch in thickness, the sand should not be used unless it is first washed.

To wash sand build a loose board platform from 10 to 15 feet long, with one end a foot higher than the other. On the lower end and on the sides nail a board 2 by 6 inches on edge to hold the sand. Spread the sand over this platform in a layer three or four inches thick, and wash it with a hose. The washing should be started at the high end and the water allowed to run through the sand and over the 2-by-6-inch piece at the bottom. A small quantity of clay or loam does not injure the sand, but any amount over 5 per cent. does.

Great care should be used in the selection of the stone or gravel. The pebbles should be closely inspected to see that there is no clay on their surface. A layer of such clay prevents the "binding" of the cement. If necessary, stone or gravel may be washed in the same way as above described for sand. Dust may be left in the crushed stone without fear of its interfering with the strength of the cement, but care should be taken to see that such dust is distributed evenly through the whole mass, and when dust is found in stone, slightly less sand should be used than ordinarily. As to the size of stone or gravel, this must be determined by the form of construction contemplated. For foundations or any large thick structure, use anything from ½ to 2½ inches in diameter. For thin walls use ¼ to 1-inch stone. The best results are obtained by the use of a mixture of sizes graded from small to large. By this means the spaces between the stones or pebbles are reduced and a more compact concrete is obtained. Moreover, this method makes it possible to get along with less sand and less cement.

Water for concrete should be clean and free from strong acids and alkalies. It may be readily stored in a barrel

beside the mixing board and placed on the concrete with a bucket.

If you are at all in doubt about the purity of the water that you contemplate using, it would be well to make up a block of concrete as a test, and see whether the cement "sets" properly.

For ordinary work a very satisfactory concrete mixture is 1 part of Portland cement, 2½ parts of clean sharp sand, 5 parts of broken stone. In heavy foundation work, the quantity of cement can be considerably less. The important thing is to have the sand and cement thoroughly mixed, and to use only clean sand. Use only as much water as necessary. It is not well to work concrete in freezing weather.

Cold Storage Without Ice

Why not have a cold storage room somewhere on the farm? Winter apples may be kept in such a place until spring, thus avoiding the necessity of marketing the fruit at unprofitable times. A Pennsylvania farmer has such a place built in one part of his barn—a double-walled, double-doored, paper-lined space wherein he stores many hundred bushel crates of selected fruit. He says that the main essentials are to keep out heat and frost from the room. On cool nights he leaves the doors open, shutting them again when the sun begins to warm things up in the morning—the idea being to use cold air instead of ice for reducing the room's temperature. He aims to get the temperature in the room as low as possible without freezing the apples, and then hold it there. Night air is cheaper than ice, he says, and about as good.

How to Make and Use a Fireless Cooker

A saver of time, fuel and labor is the fireless cook stove, which can be made at home, absolutely without expense, and, though not adapted to all kinds of cooking, answers well for food that requires long, slow cooking to soften tissues, bring out flavors and conserve the juices, such as stews, pot roasts, soups, cereals, rice, tapioca, dried fruits, vegetables, etc. It consists of a kettle of agate or tin, inclosed in a box with insulating material between them to prevent the heat of the kettle from escaping. Food brought to the boiling point over a fire, and inclosed, still boiling, continues to cook. This is the whole principle. Choose a kettle with tight-fitting lid and a box large enough to allow six or eight inches of insulating material. Line the box, bottom, sides and hinged-on lid with stout packing paper, or several thicknesses of newspaper. Make a firm, cylindrical shape to fit easily around the kettle and fasten a circular bottom to it. This might be of asbestos paper, or paper soaked in alum water and dried. Then no matter how hot the kettle there would be no danger of scorching. Fill the bottom of the box with packing, which can be of cotton, wool, ground cork (in which imported grapes are packed and which grocers are usually willing to give away). Hay will answer, but does not pack so closely as these. Pack hard to a depth of three inches, place the cylinder, containing the kettle in the middle, and pack tightly around it, even with the top. The insulating material can be covered neatly with cloth, or a thin board with a round hole in the middle. A thick cushion will insulate the space between this and the lid, which must be fastened down tightly. If desired to cook several things at once it is best to have two or three such cookers, as the box should not be opened after the food is put in, except to reheat. Some persons prefer using a sort of double boiler, the inner kettle, containing the food, being placed in a larger one, partly filled with hot water. In this case the water in both kettles must be actually boiling. An additional vegetable can be put in the outside kettle, or water kept hot in it for dishwashing.

Ready-made cookers can be bought, but are rather expensive. Some of these will also bake and roast by means of thick disks of concrete which must be made very hot on the stove, then put under and over the kettle containing the food. The idea might be applied to the home-made cooker by heating soapstone griddles. These might be heated at the same time with a large iron pot. The meat or chicken, which should be seasoned, can be put in a kettle, a hot disk put in the bottom of the pot, the kettle set on this; the other disk put on top, then put the lid on the pot and bury in the cooker. The pot, however, should be inclosed in asbestos paper to avoid possible ignition. It would be interesting for each housekeeper to experiment and invent improvements on the central idea. The time required for cooking vegetables varies according to their age and fresh-

ness, so only the approximate time necessary can be given. There is little danger of their being overdone, or at least injured by long cooking, and if underdone it is always possible to take out the kettle, reheat, and return to the cooker, or if needed quickly, to finish on the range.

It is not worth while to use the cooker for food that takes but a short time to cook, such as corn, spinach, young peas, asparagus, etc., since the water for these must be brought to the boil anyhow, they can as well be cooked on the stove. Do not place the kettle next the flame but always have a lid under it.

Potatoes

Five minutes over fire, an hour in the box. Potatoes must not be left overtime in box or they become watery.

Rice Pudding

Mix together in the kettle ½ a cupful of rice, a quart of milk, a tablespoonful of butter, ½ a cupful of sugar, a little salt and grated nutmeg. Boil on stove five minutes, in cooker six hours.

Bread Pudding

Soak ½ a pint of bread crumbs in a pint of milk, add a beaten egg, 2 tablespoonfuls of sugar and a pinch of salt. Beat with a spoon; heat on the stove till just short of boiling, stirring all the time. Put in the cooker an hour and serve with vanilla sauce.

Chicken Fricassee

Disjoint a chicken, roll in flour and brown in a little fat; as the pieces brown pack them in the kettle, and make some gravy in the skillet. Put this and a little water to cover the chicken. Boil twenty minutes, then put in cooker over night.

Boiled Ham

If wanted for 6 o'clock dinner, put ham weighing six pounds in kettle at 9 a. m. Cover with cold water and bring to a boil; boil briskly fifteen minutes. Put the lid on the kettle when it begins to boil and don't take it off till it is taken out of the hay box, in which it should be put while still boiling. At 2 o'clock take out, boil up again, put in a few cloves and 2 or 3 peppercorns. At 5.30 take out, skin, put in a pan, fat side up, stick in a few cloves, sprinkle slightly with sugar and plentifully with bread crumbs and bake in the oven till well done.

Onions

Of moderate size, boiled ten minutes on the range, should be tender after four hours in cooker.

String Beans

Cut off the strings and slice down the middle; give five minutes over the fire, four hours in cooker.

Cauliflower and Young Cabbage

Five minutes over fire, five hours in cooker.

Cereals started over the fire at supper time and placed in the box should be ready for breakfast with just reheating. Half a cupful of cereal poured into three cupfuls of boiling water, with a teaspoonful of salt is about the proportion.

A fireless cooker can be used for things to be kept cold as well as hot. Ice cream, if frozen, then packed in a kettle with ice and sunk in the box will not melt, and butter if put in it cool and hard will keep in the same condition, as the air is practically excluded.

Boston Baked Beans

Soak 2 cupfuls of beans in cold water a whole day. At supper time drain, cover with fresh water, put over the fire and simmer slowly for half an hour; pour off the water, scrape a ¼ pound of salt pork, cut off a slice and push it down through the beans to the bottom of the pail; score the rest and put, rind side up, in middle of the beans. Mix a teaspoonful of salt, a tablespoonful each of sugar and molasses, just a dust of mustard, a half teaspoonful of baking soda and a cupful of boiling water. Add enough more water to come to the top of the beans. Cover, and boil ten minutes; then put in cooker. In the morning reheat for ten minutes, return to the box and about half past five in the afternoon take out, sprinkle a tablespoonful of sugar over the top, leave off the cover, put in hot oven for half an hour.

Pot Roast

Season the meat with salt and pepper, brown on all sides over a flame, and put in a stone jar, dry, no water whatever. Cover tightly. Put the jar in a kettle of hot water. Boil fifteen or twenty minutes. Place in a cooker for six hours. Even tough meat becomes tender and the juice at the bottom is very rich.

Lime on the Farm

The use of lime on the farm is growing every year. The farmer who uses it finds it pays and uses more; then his neighbor tries it with the same experience. Agricultural Experiment Stations have proven its value in records of results over periods of years. All reports agree that the necessity of its presence in the soil is second only to drainage.

Where lime is lacking in the soil, it is a waste to supply other fertilizers or even manure, because the full benefit of their application is only attained when the soil is sweet—has a plentiful lime supply. The more green or stable manure put on, the more fertilizer applied, the greater the need of lime, for the decay of any of these in their change to plant food forms acid and tends to soil acidity.

All legumes thrive in soils well supplied with lime. Legumes such as alfalfa, red clover, soy beans, etc., are plants having power to take nitrogen from the air; and since the bacteria necessary to their growth will not thrive where lime is lacking, lime becomes the indirect means of supplying nitrogen necessary to all plants.

Not only legume crops are benefited by the application of lime, but corn, oats, wheat, fruit trees, etc. Experiments at Wooster show a net increase for lime of more than $20 per acre in a five-year rotation.

Old pastures should be top-dressed with carbonate of lime, two to four tons per acre will not hurt. Lime not only adds to the abundance and quality of the grass, but also is of value from a sanitary point, helping destroy germs of infectious diseases, such as foot-and-mouth disease, hog cholera, etc.

Lime may be had in Ohio in several forms: Lump caustic, ground caustic, hydrated, and ground raw limestone. Lump caustic should be air-slaked before applying to the soil. Hydrated lime is the caustic lime sufficiently slaked with water to take away much of the undesirable qualities in handling, and in the process it is reduced to a fineness which makes it quickly available to do its work in the soil.

Ground limestone, or carbonate of lime, is the raw rock ground or pulverized. In it, fineness is especially desirable.

Limestone quarried or mined in some sections differs in analysis from that of other sections, but the basis of all is calcium carbonate.

All cultivated soil sooner or later needs an application of lime in one or the other of its forms, and the farmer who recognizes this fact and supplies the need will find it profitable. But it is important to remember that lime should never be applied so that it will come into direct contact with manure or nitrogenous fertilizers. Use it at a different time, or in such a way that the two will not mix.

PLANTING TABLE FOR VEGETABLES AND BERRIES

VARIETY	For Horse Cultivation Have Rows	For Hoe or Wheel-Hoe Cultivation Have Rows	Distance Apart in the Row	Depth to Cover	Time to Plant in the North, Outdoors (See Foot-note)
ASPARAGUS, Seed	2½ ft. apart	1 ft. apart	3 in. transplant in 1 year	1 in.	March-April
ASPARAGUS, Plants	4 ft. apart	3 ft. apart	2 ft.	5 or 6 in.	March-April
BEAN, String	2½ ft. apart	2 ft. apart	Thin to 4 in.	2 in.	May 10-15
BEAN, Lima	Pole, 4 x 4 ft. apart Bush, 2½ x 1½ ft. apart	4 x 3 ft. apart 2 x 1½ ft. apart	Thin to 3 plants to a pole	1 in.	May 20-25
BEET	2½ ft. apart	1 ft. apart	Thin to 5 in.	1 in.	March-April
BLACKBERRY, Plants ..	8 ft. apart	6 ft. apart	2 ft.		April. Or in the fall
CABBAGE and CAULIFLOWER, Plants	2½ ft. apart	2 ft. apart	16-24 in.		Early kinds, April; late kinds, June
CARROT	2½ ft. apart	1 ft. apart	Thin to 5 in.	½ in.	March-April
CELERY, Plants	3-4 ft. apart	2-3 ft. apart	6 in.		Early crop, May; late crop, early July
CORN, Sweet	4 ft. apart	Same	8-12 in.	2 in.	First sowing, early May
CUCUMBER	5 x 5 or 6 x 4 ft. apart	Same	Scatter 15 seeds in hill; thin out later	½ in.	May 15
CURRANT and GOOSEBERRY, Plants ..	5 x 5 ft. apart	5 x 4 ft. apart			April. Or in the fall
EGGPLANT, Plants	2½ x 2½ ft. apart	2 x 2 ft. apart			June 1
LETTUCE	2½ ft. apart	1½-2 ft. apart	Thin to 6-10 in.	½ in.	March-April
MELON, Musk	6 x 4 ft. apart	Same	Scatter 15 seeds in hill; thin out later	½ in.	May 15
MELON, Water	8 x 8 ft. apart	Same		½ in.	May 15-20

PLANTING TABLE FOR VEGETABLES AND BERRIES—Continued

VARIETY	For Horse Cultivation Have Rows	For Hoe or Wheel-Hoe Cultivation Have Rows	Distance Apart in the Row	Depth to Cover	Time to Plant in the North, Outdoors (See Foot-note)
ONION, Seed	2½ ft. apart	12-15 in. apart	Thin to 4 in.	½ in.	March-April
PARSLEY	2½ ft. apart	1 ft. apart	Thin to 6 in.	½ in.	Early April
PARSNIP	2½ ft. apart	1 ft. apart	Thin to 5 in.	½ in.	March-April
PEPPER, Plants	2½ ft. apart	2 ft. apart	20 in.		June 1
PEAS	3-4 ft. apart	2½-3 ft. apart	Continuous row	3-5 in.	March-April
POTATO	3 ft. apart	2-2½ ft. apart	12-18 in.	4 in.	Early, March-April; late, May-June
RADISH	2½ ft. apart	1 ft. apart	Thin to 3 in.	½ in.	March-April
RHUBARB, Plants	4 ft. apart	3 ft. apart	3 ft.	2 or 3 in.	March-April
RASPBERRY, Plants	6 ft. apart	5 ft. apart	Red, 2 ft. Black, 2½ ft.		Early spring
SPINACH	2½ ft. apart	1 ft. apart	Thin to 5 in.	1 in.	March-April (or fall)
SQUASH-PUMPKIN	8 x 8 ft. (Bush Squash 4 x 4)	Same		½ in.	May 15-20
STRAWBERRY Plants	4 ft. apart	3 ft. apart	15-20 in.	Have crown level with ground	April. (Pot-grown plants in August)
TOMATO, Plants	4 x 4 ft. apart	4 x 3 ft. apart			May 25-June 1

NOTE.—Planting time varies according to season and locality; dates given above are only approximate, and are based on latitude of Pennsylvania; allow about five days difference for each 100 miles north or south of this State. Do not work soil in spring while it is very wet and soggy; wait. Plants set in autumn must be well mulched with strawy manure, leaves, etc., during first winter. Successional sowings of corn, peas, etc., may be made later than the dates given.

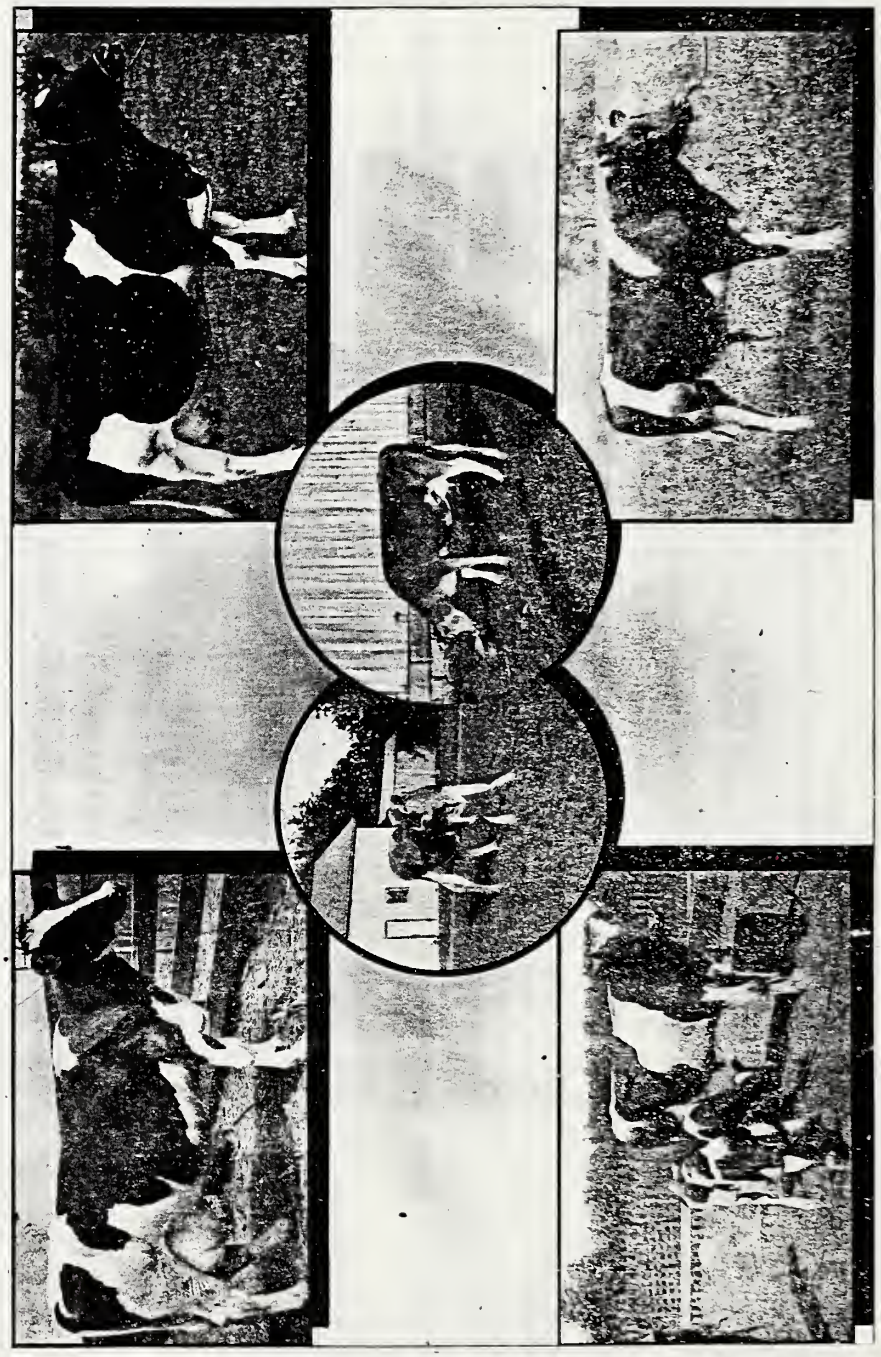

Our Constant Watchword

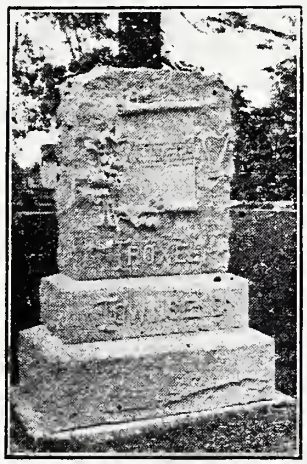

Quality & Workmanship

When you purchase a

MONUMENT OR MARKER

of us, (your home merchant) you are guaranteed satisfaction, you can rely on us; when we tell you we use the best granite, employ the best skilled workmen and that we try in every way to please and satisfy you.

MAY WE DEMONSTRATE THIS ASSERTION TO YOU?

Ironside Bros.

Granite and Marble Dealers

Phone 197 HASTINGS, MICH.

R. C. Fuller Lumber Co.

Wants to See You

Hastings, Mich. :: Phone 76

GEO. C. DEANE

For Men's and Boy's Wear That Wears

Most Complete Stock in the County

(Ask any Man in Town)

Nashville Michigan

ERNEST C. EDMONDS CAREY U. EDMONDS

EDMONDS BROTHERS

WHOLESALE AND RETAIL DEALERS IN

Coal, Grain, Wool and Seeds

Cement, Lime, Plaster, Sewer Pipe and Tile

Salt, Beans, Straw, Flour, Feed, Hay and Wood, Etc.

ELEVATOR AND WAREHOUSE ON M. C. R. R.

HASTINGS :: MICHIGAN

STATE SAVINGS BANK

OF NASHVILLE, MICHIGAN

Solicits your banking business.

4%

Paid on Savings Deposits compounded quarterly.
Interest periods Jan. 1st, April 1st, July 1st and Oct. 1st.
Farm Loans a specialty.

OFFICERS

C. M. Putnam	President
John Andrews	Vice President
Chris. Marshall	Cashier
E. L. Schantz	Asst. Cashier
Ila Mae Remington	Bookkeeper

DIRECTORS

C. M. Putnam	John Andrews
Chris. Marshall	E. L. Schantz
H. C. Zuschnit	W. A. Vance
A. D. Olmstead	L. E. Pratt
Menno Wenger	W. J. Noyes
E. C. Swift	

The Bank that Brought You Four Per Cent

Goodyear Bros. Hardware Co.

General Hardware, Farm Tools and Machinery.

Plumbing, Steam and Hot Water Heating.

Jewel Furnaces and Stoves, Majestic Ranges.

Pneumatic Pressure Systems and Electric Lighting for Town or Country Homes

Harnesses and Saddlery Hardware.

Vehicles, Gasoline Engines, Lowe Bros. Paints and Varnishes.

Citizens Telephone No. 1

111-115 E. State St. HASTINGS, MICH.

Hastings City Bank

HASTINGS, MICHIGAN

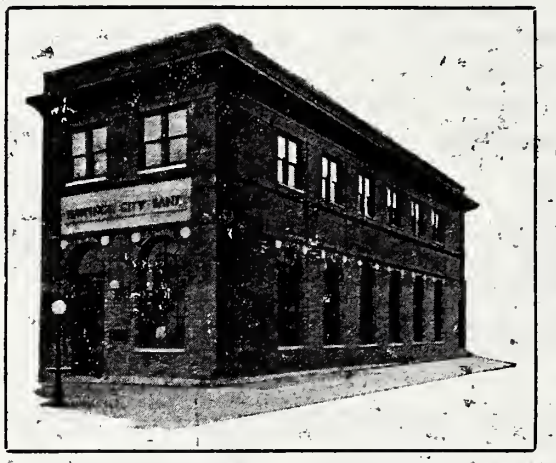

OFFICERS:

CHESTER MESSER	- - -	President
R. B. MESSER	- - -	Vice-President
A. A. ANDERSON	- - -	Cashier
M. A. LAMBIE	- - -	Assistant Cashier

DIRECTORS:

D. S. Goodyear
Chester Messer
M. L. Cook
A. A. Anderson
Geo. R. Hyde
Frank Horton
R. B. Messer

SAFETY SECURITY SERVICE

Commercial Banking

3% Compound Interest Paid on Saving Accounts
Safe Deposit Boxes for Rent
Domestic and Foreign Exchange
Burglar-Proof Vaults

HECKMAN
BINDERY INC.
FEB 91
N. MANCHESTER,
INDIANA 46962